

# TOMAHAWK

*Summer*

1958

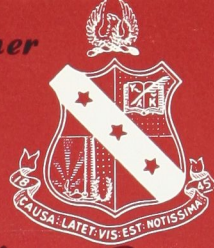

*of Alpha Sigma Phi*



*Dr. Arthur S. Flemming, Epsilon '24*

*Secretary of Health, Education and Welfare*







# THE TOMAHAWK

OF ALPHA SIGMA PHI

*First Published in 1847*

---

VOL. LV

No. 3

---

Summer, 1958

## COVER

See story on page 90.

## FRONTISPIECE

Shown on the frontispiece is a replica of the Golden Anniversary Certificates approved this past year by the Grand Council. They are presented to those Brothers who have been in the Mystic Circle for fifty years.

## EDITORS NOTE

Beginning on page 75 and running for 15 pages is a copy of the program to be given to all in attendance at the 1958 Convention.

## CONTENTS

- 67 'The Old Gal' Enters Atlantic Christian
- 70 Theta's Golden Jubilee
- 75 1958 National Convention
- 90 Sig Notes
- 92 Rushing
- 94 Directory

---

RALPH F. BURNS, *Editor*

THE TOMAHAWK is published quarterly by The Lawhead Press, Inc., Athens, Ohio, U.S.A. for Alpha Sigma Phi Fraternity. Fifty cents a copy. Life subscriptions, \$15.00. All remittances payable to Alpha Sigma Phi Fraternity, 24 West William St., Delaware, Ohio. Entered as second-class matter at the Post Office at Athens, Ohio, additional entry at Delaware, Ohio, under the act of March 3, 1879.

*Published by*  
ALPHA SIGMA PHI FRATERNITY, Inc.

*Executive Office*  
24 WEST WILLIAM STREET, DELAWARE, OHIO



# Alpha Sigma Phi Fraternity

*takes pleasure in recognizing*

*on the*

## Golden Anniversary

*of his membership in the Mystic Circle*

*By order of the Grand Council we hereunto  
set our hands and cause the Grand Seal of  
the Fraternity to be affixed*

*Given this*

*day of*

*19*

.....  
*Grand Senior President*

.....  
*Executive Secretary*



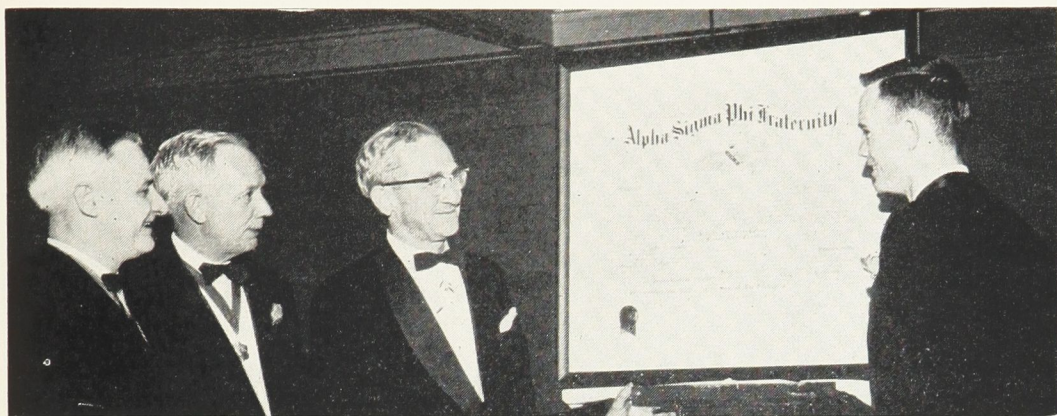

Brother Wilbur H. Cramblet, Yale '13, presenting the Charter of Gamma Lambda Chapter to H.S.P. Don Lee, Executive Secretary Burns, Ohio Wesleyan '32, and National President Akre, Iowa '28 watch at left.

## ***'The Old Gal' Enters Atlantic Christian***

Gamma Lambda chapter, our newest sister chapter was installed on the weekend of May 2, 3, 1958, at Atlantic Christian College, Wilson, North Carolina.

Atlantic Christian is a co-educational, four-year, liberal arts college. The college is church-related in that it is sponsored by the Disciples of Christ. It is small, 900 to 950 students of whom two-thirds are males, and thirty-five per cent are fraternity men. It is a similar setting to several of our other chapters; a small, expanding college, with a vigorous building program.

By action of the Board of Trustees, the government of the college is committed to the Cooperative Association of which all of the students and faculty are members. The affairs of the Association are handled by an elected Executive Board. This is an unusual feature, found in only a few colleges.

Since September 1956, five new buildings have been put into use. They include, a classroom and administration building, of modern, flexible design, an Alumni-Student Center, and an infirmary. Total cost exceeded \$890,000. Also, a new Science Hall was opened.

Since 1950, Wilson Gymnasium, the Bert Hardy Dining Hall, Howard Chapel, Harper Hall, (women's dorm), and the heating plant have also been completed.

The Pan-Hellenic Council, composed of two members of each of the four fraternities and four sororities, regulates Greek activities, as Rush Week, pledge training, and outstanding fraternity and sorority work Awards.

Sigma Alpha, local social fraternity, was founded at Atlantic Christian College in the Spring of 1925. This was the first social fraternity on campus. Twelve regularly matriculated men students decided to take advantage of a provision made by the college administration whereby Greek-letter fraternities might be created.

At the present time Gamma Lambda chapter maintains the past President's home. It was occupied by the College's



Grand Senior President Akre, Iowa 28, addressing the Installation Banquet at Atlantic Christian.



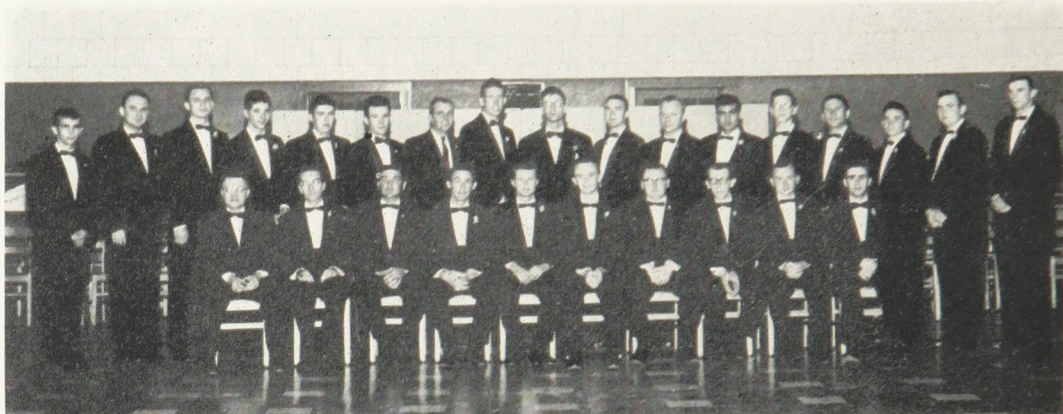

Gamma Lambda initiates pictured with their advisors.

Presidents until two years ago when another house was put into use for that purpose. The well equipped and spacious house is located at 600 West Gold St., directly across the street from the College, in Wilson, N. C. A chapter house-committee readily administers and is responsible for the enforcement of rules and regulations governing the use of the house.

Having been preceded by Delta Sigma Phi and Sigma Phi Epsilon by two weeks, Alpha Sigma Phi was the third of four Nationals coming to the campus this Spring.

Friday evening, May 2nd, was the occasion for the formal pledging ceremony to be administered to twenty-three members of the local. This started the weekend initiation and installation of Gamma Lambda.

The pledging ceremony was directed by Jess Green, Field Representative, Davis & Elkins, 53, with assistance from Dean of the College, Randall Cutlip, Bethany, '37, and Royce Crawley, Wake Forest, '47. The formal initiation proceedings took place on

Saturday when seventeen alumni joined with the undergraduates to witness the ritual.

The initiation team was made up of Brothers from Alpha Psi chapter at Presbyterian College. They were Charles Watts, H.J.P.; Roscoe Lindsey, H. E. ; Sonny Embry, H. M.; Jim Monroe; and Tom Prewett. These Brothers, along with several alumni Brothers from the area did a fine job of initiating these forty new Brothers.

The College was represented at the banquet Saturday evening at the Hardy Dining Hall by President and Mrs. Arthur D. Wenger; Dean of the College, Brother and Mrs. Randall B. Cutlip; Brother and Mrs. Byron Welsh; Brother and Mrs. Warren B. Tait; Dean of Men and Mrs. Robert O. Morrow; Dean of Women, Miss Sarah B. Ward.

National President, Brother Charles T. Akre, Iowa, '28 gave the principal address, "What and Why," concerning what and why we are here, and where and why are we going. It was a very stimulating and thought provoking address for all of us.



The installation banquet, from the foot of the E-shaped table arrangement.



Executive Secretary Burns Ohio Wesleyan, '32 presented gifts from her sister chapters to chapter president Don Lee, Jr.

Several of the campus girls served the banquet in fine style.

Dr. Wilbur H. Cramblet, Yale '13, President of the Christian Board of Publications

presented the charter. He also gave the sermon Sunday morning at the First Christian Church. The Brotherhood and out-of-town guests attended the service in a body.

A dance in the dining hall after the banquet was climaxed by the singing of the "Sweetheart Song" to Mrs. Randall Cutlip.

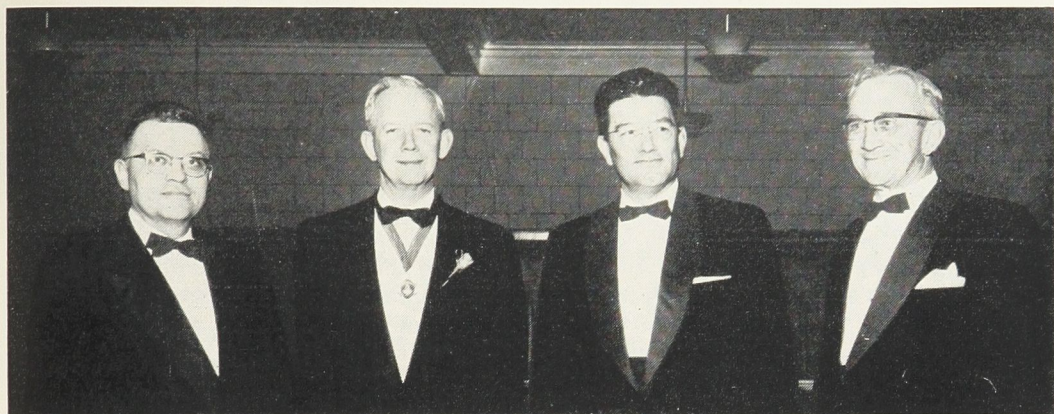

Dean of Students, Brother Cutlip, Bethany '37; Grand Senior President Akre, Iowa '28; President of Atlantic Christian College Wenger; Past Grand Senior President Cramblet, Yale '13.

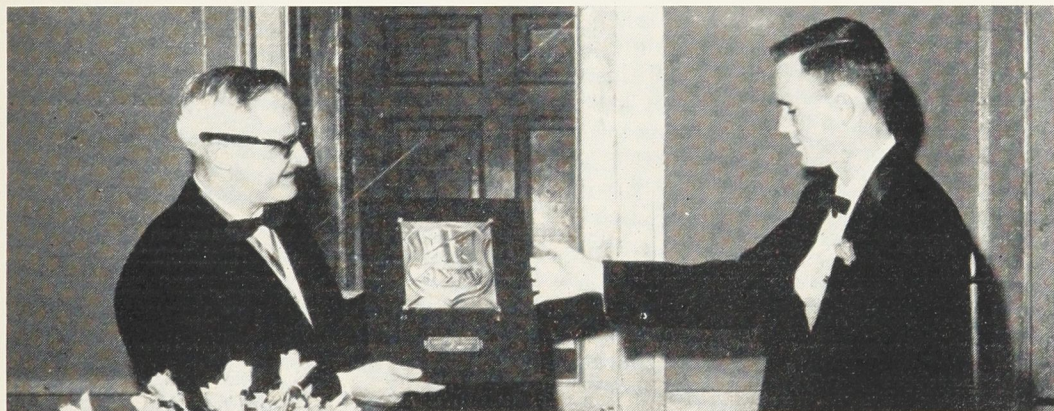

Executive Secretary Ralph F. Burns, Ohio Wesleyan, '32, presents a gift of the Replica of the Badge to H.S.P. Brother Don Lee, Atlantic Christian '58.

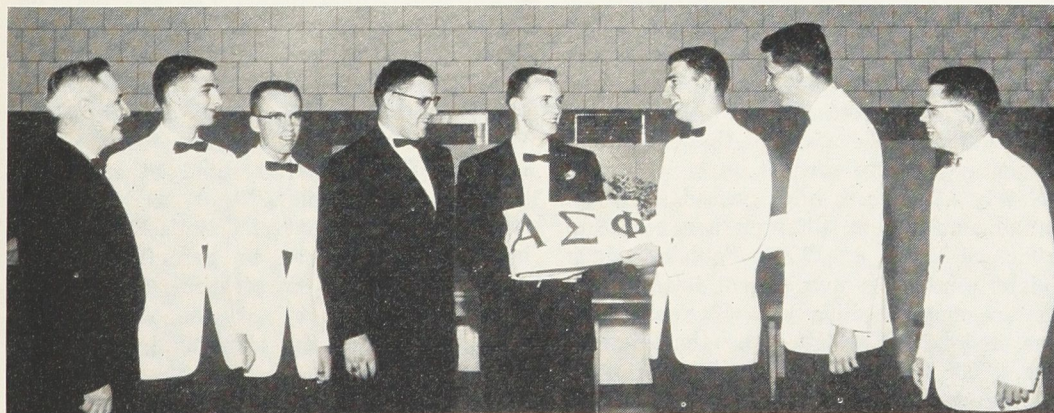

Brothers Burns, Ohio Wesleyan '32 (left) and Green, Davis & Elkins '53 (fourth from left) watch as Presbyterian Chapter Brothers Prewett; Lindsey, HE; Watts, HJP; Embry, HM; and Monroe; (from left in white jackets) present their gift of the Fraternity Flag to Chapter President Don Lee, Atlantic Christian '58.



# 'Come, Let's Gather Once Again...' Theta Celebrates It's 50th Year!

by Frank W. Duncan '56

A gala reunion was held at the Chapter House on Saturday, May 24th commemorating the Old Gal's fiftieth year at Michigan and honoring our nine founders.

On the evening of January 7th, a group of alumni, including Leonard West '38, Art McWood '47, Bill Wilson '47, Harold C. Smith '24, Ralph Holzhauer '43, Chuck Reisdorf '41, Doug Hammial '29, Gard Mason '20, and Herb Dunham '20 met for dinner at the chapter house.

After dinner, alumni and undergraduates gathered in the living room to plant the seeds for the "Golden Jubilee."

At this gathering and a later meeting in Detroit, many of the details of the event were tentatively planned.

The celebration, a stag affair began with a noon alumni luncheon at the Michigan League honoring every past H.S.P. of Theta.

Herbert L. Dunham, H.S.P. '19 was toastmaster and Dr. Nathan "Nate" E. Van Stone, H.S.P. '14 Vice President of Sherwin-Williams Paint Co., Cleveland, Ohio, was the speaker.

An Alumni association meeting, tour of the new North campus and the annual alumni-active softball game were the events of the afternoon.

The highlight of the day was the "Founders Banquet" honoring the nine founders. This event ran off smoothly under the direction of Arthur B. "Bus" McWood, '24. Charles T. Akre, Iowa '28, Grand Senior President was the principal speaker. Ralph F. Burns, Ohio Wesleyan '32, Executive Secretary, presented Golden Anniversary Certificates to the five of the six living founders who were present.

Nearly fifty years have passed since the founding of Theta Chapter here in Ann Arbor on June 8, 1908. Founder Mark Wright reminisces in a recent letter:

"It seems incredible that 50 years have gone under the bridge since that day in June, 1908, when eight of my friends and I got together in a rooming house at 331 Packard St. and committed ourselves to start the ball rolling.

"But to begin at the beginning, permit

me to go back another 25 or 30 years to the real beginning. Before I was born, my mother then about 20 years old, was teaching a country school in upper Michigan. One of her students was Wayne Musgrave. He was having a bit of a struggle as a boy and my mother became quite a factor in his early life, and according to Wayne, had more than a little to do with inspiring him to make of himself the wonderful man we all know he became.

"To make a long story short, Wayne Musgrave, on learning I was a student at Ann Arbor, interested me and influenced my parents to permit me to gather some friends and start Theta Chapter. After numerous meetings, financial arrangements were made to go down to Marietta College in Ohio, where our little group was put through the usual initiation by Delta Chapter, not to mention the wonderful entertainment that followed."

Since Mark Wright and his eight co-founders (Arthur Clarke, Ira Hawley, Earl Green, Oramel Irwin, Daniel Walser, Charles Gandy, Leonard Waterman, and Charles Brady) began Theta, the chapter has had several homes within Ann Arbor, Doug Hammial '29 recalls the story of these transitions:

"In the last year of President James B. Angell's 38-year administration, Theta Chapter of Alpha Sigma Phi was born on the Michigan campus. And, as so truly stated in "Muzzy's" (Wayne Musgrave) letter to Theta many years later (December, 1926), Arthur Clarke, Mark Wright, Dan Walser, Earl Green, Charles Gandy, Ira Hawley, Charles Brady and others built better than they knew."

"Now, 50 years later, Theta's lamp burns brightly and we can be grateful to Him who watches over the destinies of our 'Old Gal.'"

"The story of the changes in Theta is an interesting one, liberally sprinkled with the names of many, many of her members who have played important parts in the evolution of our chapter.

"To cover everything and mention every-





Undergraduate Brothers Richard Odgers, Alvin Beam, Donald Miller, and George Evans, front row, and William Reist, James Blanchard, and David Hansen, back, relax after committee meeting working on Theta chapters' Golden Jubilee celebration.

one is impossible; virtually every member's name should be included in Theta's story, for each has made some kind of contribution.

"Theta's first home at 331 Packard St. soon proved inadequate and new quarters were located on East Washington St. in the Elks Club Rooms. The next move was to 1511 Washtenaw Ave., and from there to 1315 Hill St.

"Twenty-five years at 1315 Hill and names like Williamson, Oakman, and Oosterbaan represent a great era in the Chapter's history.

"Then came World War II, and one year we lost twenty-five members to the armed services. They were among many from Theta to serve and all came back save one—We will always honor Will Henry Buderus, Jr. '30, who was killed in action. "Bud" came to Ann Arbor, from Toledo with "Ivy" (Ivan B.) Williamson '30.

"With no man-power, the chapter could not meet its mortgage obligations and to conserve a small bank account and secure personal property, we moved to 800 Lincoln. A few of our boys used the property until October 18, 1943 when we sub-let to Kappa Nu fraternity.

"In the fall of 1945, returning veterans, Theta men and others from sister chapters started reactivation plans which were culminated on December 6, 1945 in Detroit, just 100 years after our national founding.

"The Alpha Sigma Phi Association of Michigan was born that evening; the idea of Harold R. Smith '16,—we shall forever

be grateful to him. He wrote our Articles of incorporation and our By-Laws and the Articles were duly filed on the third day of May, 1946.

"The next five months were disappointing in that a house could not be found. Then on Monday, August 26, the break came. George Wild, a clothier on State Street, showed me a picture-ad in the Ann Arbor News. My wife and I went that day to see the house and returned the following Saturday with Clark Andrews. Al Herman and Harold R. Smith inspected the property Sunday afternoon September 1.

"That evening the Directors (Clark Andrews, Frank Brady, Harry Benjamin, Tom Colon, Al Herman, Silvester Shea, and myself) voted to purchase the property at 920 Baldwin Ave. Brothers Krause, Oakman, H. R. and H. C. Smith were in that meeting. We had \$4,509.50 in the bank when Director Benjamin and Herman and Member Oakman signed the agreement.

"It was then that we began to realize the foundation "Muzzy" talked about, for our brothers responded from every corner of the country and we met our down payment."

Here's the way it's gone: \$2,500 on 9-3-46; \$5,000 on 9-20-46; \$2,500 on 10-15-46; 1,750 on 12-26-46; 1,250 on 1-28-47 and we have never missed a contract payment since!

Thus the story of Theta's first fifty years culminated in the purchase of our present home (as pictured) at 920 Baldwin Avenue, a symbol of the determination of our Detroit area alumni and the generosity of all Alpha Sigs throughout the nation.





## ***To Know Her Founders Is To Know Theta The Lives of All Her Sons Are Her Life, Too***

Daniel C. Walser in July of 1910 began his career in engineering by starting work as a surveyor and draftsman for a Toledo firm. During the years that followed, his experience as a consulting engineer was one of constant advancement and increased recognition in his field. In 1956 he received the Washington Society of Engineers' Award in recognition of his outstanding professional achievements—nearly 50 years of singular accomplishment.

Twenty years of this time (1922-42) was spent with the Charles B. Hawley Engineering Corp., Washington, D. C., as vice-president and chief engineer. While specializing mainly in hydro-electric work both in the United States and abroad, the work also included the engineering design and building of highways, bridges, water supply systems, gas plants and commercial building.

During the war years he was with the Fram Corp., Providence, R. I., working in the Washington office developing fuel and lubricating oil filters for the armed services.

In 1946 he resumed his former position with Hawley as a consultant, devoting one-half of the time in his own consulting engineering practice, finally devoting his

full time (since 1953) to his own practice.

In 1955 he completed his five-year term as chairman of the District of Columbia Board of Registration for Professional Engineers. He is a life member of the American Society of Civil Engineers, a past president of the national capital section, and presently is chairman of the committee on registration of engineers of the ASCE.

Charles L. Gandy, son of Charles M. Gandy, a colonel in the Army Medical Corps, followed in his father's footsteps after graduation from the U. of M. Medical School, and served an internship at Providence Hospital in Washington, D. C., and upon completing it passed the examinations for the Army Medical Corps.

He entered active duty in July, 1913, and served in the Medical Corps continuously for 35½ years, spanning periods of both world wars. During this time he was stationed in various parts of the United States, the Philippines and in Germany with the first Army of Occupation.

His last active duty station was in Japan, where he was in command of the 49th General Hospital in Tokyo from August 1946 to December 1948. He retired from active duty in January, 1949.





IN THIS "LIFE AT MICHIGAN FIFTY YEARS AGO" GROUP ARE TWO OF THETA'S FOUNDERS, Charles Brady, third from the left; and Mark Wright, third from the right. Strange how in many ways times and men change so little.—But for the clothing and lack of "crew" haircuts, many things are much the same.—Be on hand May 24th to join your own contemporaries in renewing friendships that grew in groups like this one. Was it five, ten, fifteen, twenty . . . fifty years ago?

After his retirement from active army service, he and his wife, a general's daughter, settled in Messilla Park, N.M., where he was college physician at the New Mexico College of Agriculture and Mechanic Arts. Brother Gandy retired from this position in September, 1956, and now lives in Messilla Park.

Ira M. Hawley, "I am proud to be the oldest living of Theta Chapter. Someone wrote me to that effect some time ago and I can assure you that I have received a lot of kidding about it.—Most of the time I do not feel as ancient as that honor would imply!"

These words represent to all of us the kind of man we have in Founder Ira M. Hawley.

A noted entomologist, he began his work in this field after completion of his doctorate at Cornell University in 1916. In 1921 he accepted a position as head of the department of zoology and entomology of the Utah Agricultural College and entomologist of the Utah Agricultural Experiment Station. He served as acting dean of the arts college for a year.

He entered the Bureau of Entomology of the United States Department of Agriculture in 1926 and spent most of the next 25 years in charge of the biological investigations of the Japanese beetle.

He retired from federal service in 1951 and since then has lived in California, Costa Rica and Florida. He is presently living at 210 Lawn Way, Miami Springs.

Charles H. Brady the first H.E. of the chapter continued in his interest in his fraternity and his University by serving both for many years after his undergraduate days had ended.

He served on the Board of Trustees of Theta Chapter for more than a quarter of a century, acting as Chairman of the Board on many occasions.

In 1914, when the U. of M. Club in Toledo was organized, he was elected its first president. Later he was elected lieutenant governor of all Ohio-Michigan Clubs and served for several years in that capacity.

Through 1919 to 1931 he served as general chairman of the committee staging the University of Michigan Opera in Toledo. He was elected to "Mimes" of the University of Michigan in 1930.

In 1929 he was appointed chairman of the National Alumni Committee of Athletics of the University. He served as chairman of this committee for more than 20 years.

In 1936 he was appointed by President Ruthven as one of the nine alumni chosen from various sections of the United States to plan with President Ruthven the pro-



gram for the 1937 Centennial Celebration of the founding of the University.

At present he is senior member of the law firm of Brady, Whitehead, Simmons, Whitehead & Hunter, with offices at 810 Edison Building, Toledo. He is a member of all bar associations, local and national.

It is interesting to note that of all Brother Brady's services to his Alma Mater he considers one that few know about his greatest.—During the period from 1914 to 1948 he was instrumental in obtaining employment at the Michigan Union for about 60 Toledo boys.

Thetas may take a great deal of pride in the dedication of Charles H. Brady, whose service to his University, his fraternity and its sons has brought so much meaning into the lives of all with whom he has been associated.

Mark H. Wright's story of his career might start, "With Horace Greeley's advice ringing in his ears—"

Graduated from the University in engineering in 1909, Brother Wright soon headed for the north-west and later California where he has remained during the years since as an engineer and real estate appraiser.

In his own words, "Unfortunately, up to 1920 I lost contact with Theta and my old college classmates due to various engineering jobs, generally in isolated places in California, Nevada and Alaska. In 1954 I headed the operation of making a re-appraisal of Marin County in California and situated just north of San Francisco—I

am presently chief appraiser in the office of the Marin County Appraisal Commission in San Rafael."

The same pioneering spirit as was with him in the founding of Theta prevailed during the early engineering jobs in Alaska, believed by some to be the "last frontier."

Earl D. Green now living on a 76-acre farm near Wolverine is active in his community. He laughs and says to the question some ask of him, "What do you do in the long winter evenings in the country?"—"There aren't any!"

Between 15 and 25 nights a month, he is out on some project for Scouts, church, Farm Bureau, or just social activities. He operates his farm, is active on the township board, is an institutional representative for Scout Troop 206, serves as chairman of the building committee of Emmanuel Episcopal Church of Petoskey, and is active in the Farm Bureau.

Says Brother Green, "As for business experience, it has been varied and exciting—selling, cost accounting, supervisory work in printing and advertising and management of a brick plant and printing plants.

"The final tour of active duty was assignment to develop a safety program at GMC Truck & Coach Division in Pontiac, where I was safety engineer."

An interesting side-light of his undergraduate days is that while he was playing on the freshman team (class champions) the squad was the first class team ever to play a game on the old Ferry Field. He was H.S.P. at the chapter his senior year.

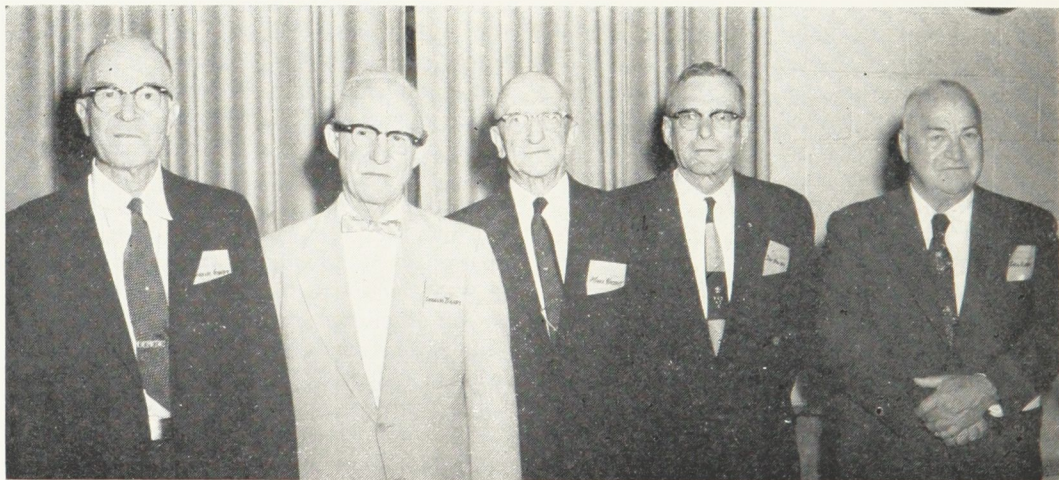

Five of the six living Charter members of Theta attend the 50th Anniversary. L to R, Charles Gundy, Charles Brady, Mark Wright, Don Walser, and Earl Green.



The  
Nineteen Fifty Eight  
National Convention  
of  
ALPHA SIGMA PHI  
FRATERNITY



POCONO MANOR INN  
Pocono Manor, Pa.

September 3, 4, 5, 6, 1958





Grand Council at work; left to right: Akre, Evans, Glos, Donnan, Mason, Boland, Pratt\*, Boxley, Cochran, Hornberger, Hayes, Myers, Burns\*, Hargear, Droegmueller\*.

\*Not members of Grand Council.

## “For The Good of The Society”

### Your Grand Council At Work

### For You



Officers: Standing left to right: Grand Marshall Hargear; Grand Junior President Hornberger; Grand Secretary Boxley; Past Grand Senior President Hayes; Grand Senior President Akre; Past Grand Senior President Cochran.



New Members: Left to right: Grand Councilors, Myers, Glos, Mason, Boland. The three pictures shown on this page were taken at the winter meeting of the Grand Council in Chicago.



# Program

## “For The Good Of The Society”

NOTE: All business sessions of the Convention will be held in Manor Hall. All meals will be served in the main dining room of the Inn unless designated otherwise.

(All Time Eastern Daylight Saving Time)

### WEDNESDAY, SEPTEMBER 3, 1958

12:00 Noon—Registration—All Day—Lobby—Lehigh Chapter, Host.  
6:45 P.M.—Dinner—Grand Council—Laurel Room  
8:00-10:00 P.M.—Grand Council Meeting—Laurel Room  
9:00—Smoker—Ball Room, Ken Haines and Larry Lukas

### THURSDAY, SEPTEMBER 4, 1958

8:00 A.M.—Breakfast  
9:00 A.M.—Business Session

- A. Grand Council Procession
- B. Convention Called to Order  
Ralph F. Burns, Executive Secretary
- C. Cardinal and Gray
- D. Invocation  
Dr. D. Luther Evans, Grand Councilor
- E. Introduction of Grand Council
- F. Roll Call
- G. Address of Welcome  
Luther R. Campbell, Jr., General Chairman
- H. Report of Grand Senior President
- I. Report of Grand Council
- J. Remarks by National Scholarship Chairman  
Dr. Ray Glos
- K. Discussion of above reports.



# CAUSA LATET

Membership in Alpha Sigma Phi Fraternity is a privilege granted on invitation by the unanimous and secret ballot of the members of a chapter to a man who they believe is personally, intellectually, and socially compatible with the members of the national Fraternity.

Membership in Alpha Sigma Phi Fraternity is by virtue of membership in the chapter which makes the selection. A Brother in the Fraternity enjoys the friendship and hospitality of all chapters and alumni groups and is united in brotherly love in the family-like relationship which exists among the members of Alpha Sigma Phi and is assured of the spontaneous welcome, hospitality, and friendship of each member's family circle.

The responsibility for selection of new members into the Mystic Circle of Alpha Sigma Phi is a first and a continuing responsibility of each member as we learn truth, increase in wisdom, and exemplify in the Mystic Circle the true spirit of brotherly love.

## VIS EST NOTISSIMA



## THURSDAY

12:15 P.M.—Lunch

Chairman—Dr. Roy Glos, Illinois '22.

Speaker—Lloyd S. Cochran, Pennsylvania '20.

Past Grand Senior President

Past Chairman, National Interfraternity Conference.

1:45 P.M.—Business Session

Donald J. Hornberger, Grand Junior President, Presiding

A. Rushing—Lloyd S. Cochran

B. Pledge Training and Pinnacle Week—Ralph F. Burns

C. Chapter Finance—Donald J. Hornberger

D. Manners and Morals—Dr. D. Luther Evans

4:00-5:30 P.M.—Chapter Conferences—Laurel Lodge

7:00 P.M.—Dinner

Chairman—Dr. D. Luther Evans, Ohio State '19.

Speaker—Edmund B. Shotwell, Yale '20. Grand Historian

8:30 P.M.—Business Session

Calvin P. Boxley, Oklahoma '23, Grand Secretary, Presiding

A. Appointment of Convention Committees

B. Announcements

C. Exemplification of Initiation Ceremony—Jess M. Green

9:30-10:30 P.M.—Chapter Conferences—Laurel Lodge

## FRIDAY, SEPTEMBER 5, 1958

8:00 A.M.—Breakfast with Committee Meetings

9:30 A.M.—Business Session

Charles T. Akre, Iowa '28, Grand Senior President, Presiding

A. Extension—Lloyd S. Cochran, Chairman of Extension

10:00 A.M.—B. Membership Standards—Charles T. Akre

1:00 P.M.—Luncheon

Chairman, Donald J. Hornberger, Ohio Wesleyan '25,  
Grand Junior President

Honoring—The Graduates



# Featured Speakers



Lloyd S. Cochran, Omicron '20; Past Grand Senior President; Past Chairman, National Interfraternity Conference.

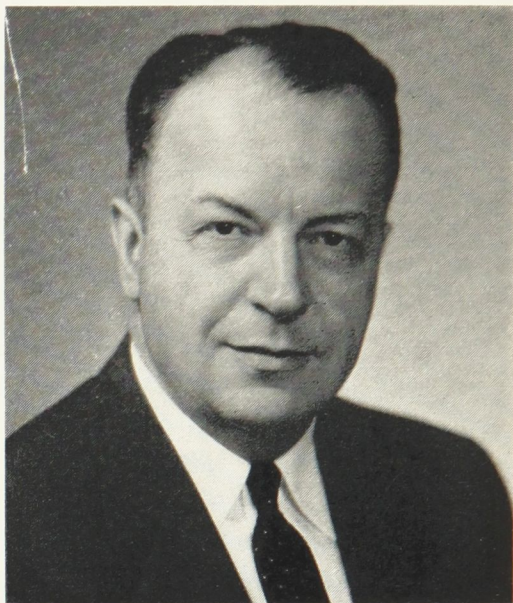

Paul J. Cupp, Omicron '21, President American Stores Company.



Edmund B. Shotwell, Alpha '20, Grand Historian, Past Grand Junior President.



Hugh K. Duffield, Theta '21, Vice-President, Member of Board of Directors, Sears Roebuck and Co.



## FRIDAY

2:00 P.M.—Afternoon Free

7:00 P.M.—Cook Out—Meadows

Chairman, Kenneth Haines, Penn State '25.

9:00-10:30 P.M.—Chapter Conferences—Laurel Lodge

9:00 P.M.—Tomahawk Trustees Meeting—Room 103

Memorial Fund Trustees Meeting—Room 570

Grand Chapter Advisers Meeting—Laurel Lodge

## SATURDAY, SEPTEMBER 6, 1958

8:00 A.M.—Breakfast—Committee Meetings

9:30 A.M.—Business Session

Dallas L. Donnan, Illinois '21, Grand Councilor, Presiding

A. Reorganization—Dr. Wilbur H. Cramblet, Yale '12, Past Grand Senior President

B. Housing—W. Gardner Mason, Chairman of Housing Committee

C. Funds—Dallas L. Donnan, Illinois '21,  
Chairman of Funds Committee

12:30 P.M.—Luncheon

Dallas L. Donnan, Chairman

Speaker—Hugh K. Duffield, Michigan '21, Vice President,  
member of Board of Directors of Sears, Roebuck and Company,  
Trustee Memorial Fund

2:00 P.M.—Business Session

Frank F. Hargear, California '16, Presiding, Grand Marshall, Presiding

A. Open Discussion—Suggested Topics

3:00 P.M.—Charles T. Akre, Grand Senior President, Presiding

B. Report of Resolutions Committee  
Arba S. Taylor, Tufts '32, Chairman

C. Report of Nominating Committee  
Wilbur H. Cramblet, Yale '12, Chairman

D. Election of Grand Council and Grand Officers

E. "For the Good of the Society"



# Some of the 1958

## Convention Delegates



ENNY ERNST  
Alabama



JIM GRAVES  
Arizona

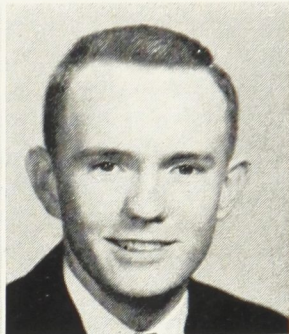

DON LEE  
Atlantic Christian

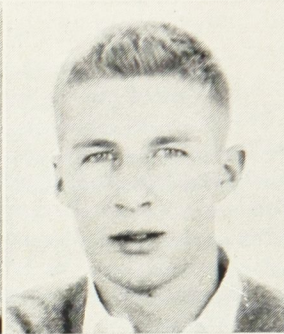

JOHN RAINBOLT  
Baldwin-Wallace



PAUL PEPE  
Buffalo



BOB BRAGG  
Bethany

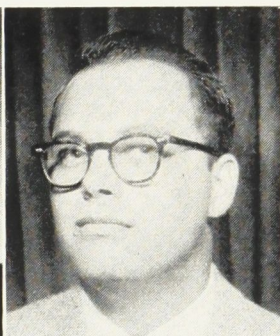

ROBERT MATHEW  
California



JOHN BARNES  
U. C. L. A.

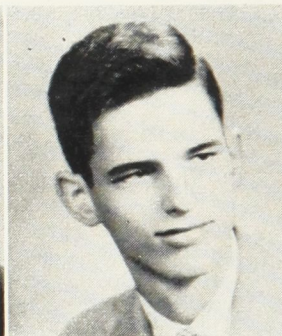

DAVE HUNT  
Coe College

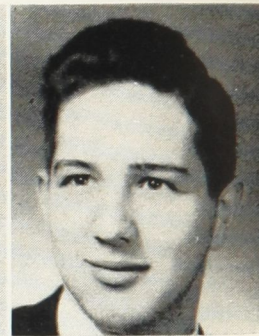

JOHN CHMIELWES  
Connecticut



AVE DAWSON  
Cornell

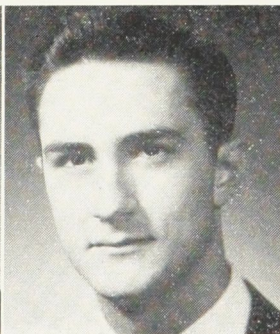

MIKE DAKES  
Davis & Elkins

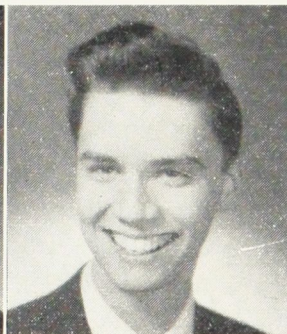

GEORGE SCHERMERHORN  
Hartwick

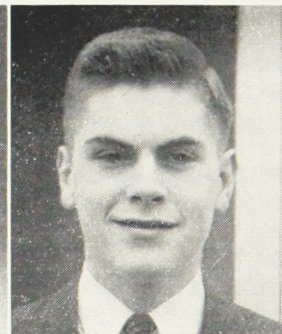

BOB YOUNG  
Illinois

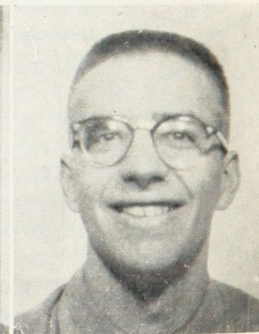

G. W. MARSISCHKY  
Illinois Tech





JIM STONER  
Iowa State

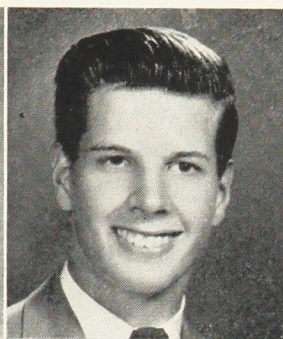

JOHN McMURTRIE  
Lehigh

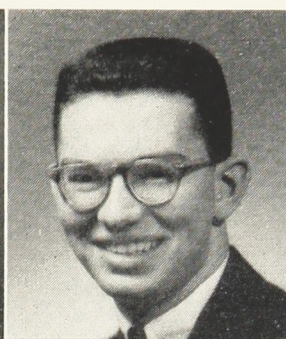

JOHN PATON  
Marietta



RALPH KING  
Massachusetts



BILL TOOLE  
Miami



RICHARD ODGERS  
Michigan

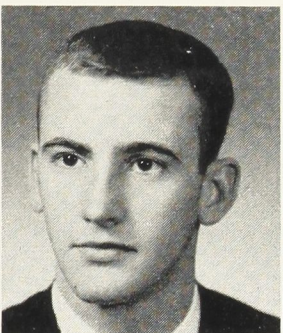

DON SAWYER  
Michigan State

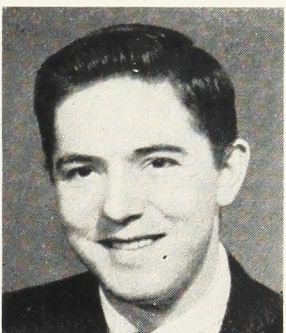

LEE JACOBI  
Milton

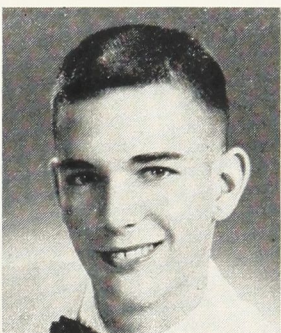

WILLIAM CLAPPER  
Missouri

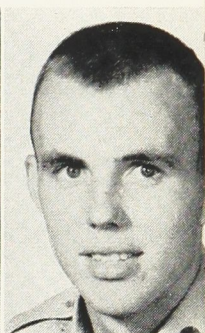

ROBERT KISTE  
Missouri Valley



LLOYD MACKALL  
Mount Union



RICHARD HOLE  
Ohio Northern

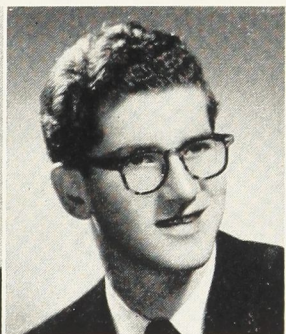

BOB MEREDITH  
Ohio State



AL CINELLI  
Ohio Wesleyan

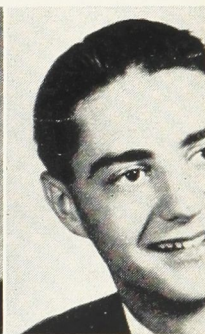

PAUL MEYER  
Oklahoma



BOB SMITH  
Oregon State

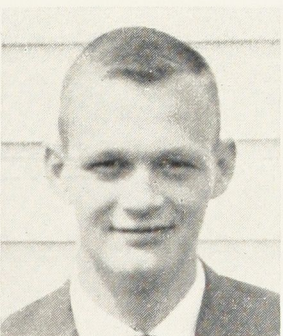

DAVE MONK  
Penn State

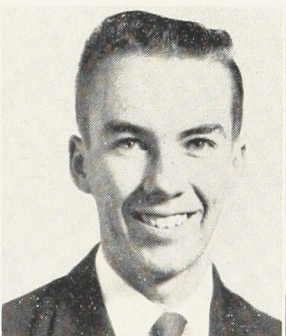

ROSCOE LINDSAY  
Presbyterian

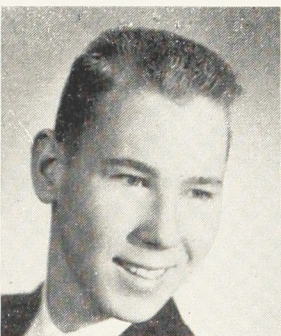

J. M. McCORNOCK  
Purdue

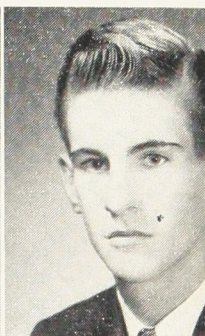

JIM RAPPOLT  
R. P. I.





TOM BOTYRIUS  
Rutgers



LARRY KELLEY  
Stanford

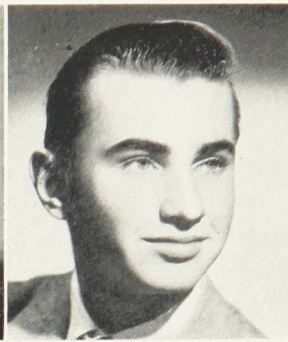

HOWARD GEISE  
Stevens Tech



THOMAS ZRAIK  
Toledo

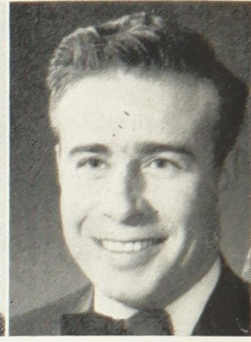

DON VANCE  
Tri-State



DICK HAILER  
Tufts

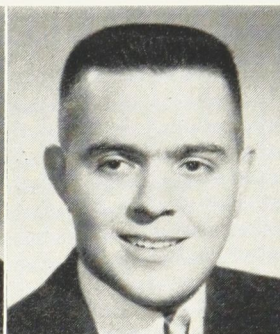

HENRY HEIL  
Wagner



CLYDE CAPEL  
Wake Forest



BILL GEORGE  
Washington U.



JOHN CLEARMAN  
U. of Washington

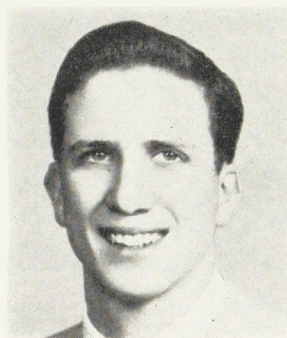

JACK BULLER  
Wayne State

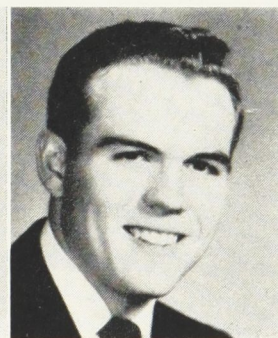

BILL MEYER  
Westminster

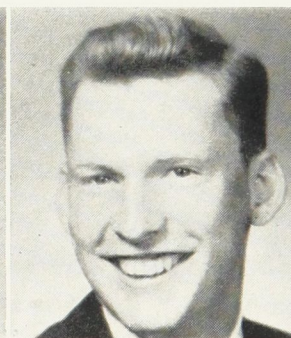

DAVE MARTZ  
West Virginia U.



DONALD CARROLL  
West Va. Wesleyan



## SATURDAY

6:00 P.M.—Hospitality Hour—Ball Room

7:00 P.M.—Convention Banquet

Chairman—Charles T. Akre, Iowa '28, Grand Senior President

Introduction of New Grand Council

Presentation of Awards

Announcement of Delta Beta Xi Awards

Speaker—Paul J. Cupp, Pennsylvania '21, President of American Stores

The Mystic Circle

## LADIES ACTIVITIES

WEDNESDAY, SEPTEMBER 3, 1958

Noon—Balance of Day—Registration—Main Lobby

6:45 P.M.—Dinner with Husbands—Laurel Room

THURSDAY, SEPTEMBER 4, 1958

10:00 A.M.—Coffee Klatch—Main Lounge of Inn

12:15 P.M.—Lunch with Convention

Afternoon—Motor trip to Stroudsburg and/or antique shops in area

7:00 P.M.—Dinner with Convention

8:30 P.M.—Card Party—Card Room

FRIDAY, SEPTEMBER 5, 1958

10:30 A.M.—Putting Tournament

1:00 P.M.—Lunch—Country Club

Afternoon—This will be a sports' day and some ladies may be playing golf with their husbands

7:00 P.M.—Cook-out—with men at The Meadows

SATURDAY, SEPTEMBER 6, 1958

10:00 A.M.—Motor Trip to Bushkill Falls

Afternoon—free

6:30-7:30 P.M.—Hospitality Hour—Ballroom

7:00 P.M.—Convention Banquet



# Your Convention Is Democracy in Action

The fraternity group is formed by mutual selection, based on congeniality and common purpose. It is self-governing, within the few limits imposed by college regulation or alumni guidance. Here the young member learns, perhaps for the first time, to submit to the will of the majority and to shape his own conduct in accordance with the interests and standards of the group in which he lives. Here in assuming his allotted share of the work of the group he develops a sense of responsibility for the well-being of something outside himself. He is merged with the group; must work with and for the group; must fight to emerge as a leader who will direct the group. He learns the invaluable lesson of subordinating self and selfish desires for the good of others. He thus learns to think in terms of those about him; to do for those about him; to lend his strength to those who have less; to give of his abundance to those who do not have enough. No public opinion exercises so deep an influence upon youth as that of youth itself, neither home or college can affect sweeping results with so little delay or friction. But perhaps the greatest strength in the chapter is that it is the one place on the campus where men have the courage to be their best selves; where idealism is expected, not scoffed at; where altruism is the tradition; not the rare practice. In an academic atmosphere the fraternity group is a realistic struggle to evolve those principles of community living upon which our form of government depends. The fraternity chapter is democracy in action without fear or favor.

*Baird's Manual of American College Fraternities*



1845

*Alpha Sigma Phi Fraternity*

The purposes for which this  
association is formed are:

To foster education, to maintain  
charity, to promote patriotism,

To encourage culture, to encourage  
high scholarship,

To assist in the building of character,  
to promote college loyalties,

To perpetuate friendships, to cement  
social ties within its membership,

And to foster the maintenance of  
college homes by chapters  
for their active members.

*Causa Latet Vis Est Notissima*



---

# NATIONAL INTERFRATERNITY CONFERENCE



## *The Decalog of Fraternity Policy*

1. The college fraternity has as its goal, in harmony with that of the college, to provide training and discipline of the individual who, in seeking an education, desires to make of himself a useful member of society, possessing knowledge, trained skill, and capacity for accomplishment. The college fraternity, as a group organization, seeks to teach men how to live and work together, striving by precept and example for the personal development of the individual in the training of mind and body. It carries forward the fundamental purposes of education, adding a fraternal influence for correct living and individual development.

2. The college fraternity must regard itself as an integral part of the institution in which it is located. It not only must be amendable to the rules and regulations of the college institution, but must share in all the college responsibilities of the undergraduate. The college fraternity must match the discipline of the college administration, and must accept the added responsibility incident to the supervision of group life in the chapter house. Furthermore, the college fraternity, with complete loyalty and allegiance to the college which nurtures it, has the duty of supporting in every possible way the institution of which it is a part.





3. The college fraternity is also a business organization. Successful management requires sound financial practices and good housekeeping methods. There is the dual obligation of prompt collection of monies owed and prompt payments of accounts due. The fraternity man and the chapter group acquire strength and stature as they develop business experience and a true perception of correct business methods. Financial strength and integrity in the fraternity enables it to accomplish its other aims.

4. The college fraternity stands for excellence in scholarship. It seeks, as a part of its college, to promote diligent application to study by the fraternity member, not only in order that the requirements of the college be met, but also that achievement above the average level may be attained. The college fraternity adds its rewards for intellectual attainment to those given by the college.

5. The college fraternity accepts its role in the moral and spiritual development of the individual. It not only accepts the standards of the college, but, in addition, endeavors to develop those finer qualities of ethical conduct which add to the inner growth of man.

6. The college fraternity recognizes that culture goes hand in hand with education, and, therefore, seeks to broaden the growth of the fraternity member by encouraging the acquisition of knowledge and training in cultural subjects. It is in this field that the college fraternity augments the formal instruction of the institution in encouraging an appreciation of art, of music, of literature, of dramatics, of debate, of sports and games, of speaking and writing, and of national affairs.

7. The college fraternity is the center of much of the social life of the fraternity member. As such it seeks to develop the social graces, the art of good living, the development of courtesy and kindness. Good manners, good taste and good companionship are a part of the training of every fraternity member.

8. The college fraternity recognizes the importance of the physical well-being of its members. It seeks to provide healthful and sanitary housing. It encourages healthful practices by its members, discourages physical excesses and promotes athletic competitions in both fraternity and college life, so that *mens sana in corpore sano* shall be the aim of every fraternity member.

9. The college fraternity assumes civic responsibilities. The chapter-house is another training ground for good citizenship. Fraternity members are taught first their civic responsibilities as members of the college community, and are prepared in later life to assume their responsibilities to their communities and to the nation.

10. The college fraternity seeks to develop those qualities of human understanding, of companionship, of kindness, with a knowledge and training in appraising the basic values of life, which will lead towards a better civilization, with peace and understanding among all peoples.



# Sig Notes

**Dr. Arthur S. Flemming**, Epsilon '24 new Secretary of Health, Education and Welfare in President Eisenhower's cabinet was the speaker for Miami University's, Oxford, Ohio summer commencement August 24, 1958.

Marshal at the exercises was **Dr. Ray Glos**, Illinois '22 member of the Grand Council, National Scholarship Chairman and Dean of the College of Business Administration.

Honorary degrees were conferred on Brother Flemming and on **Gilbert L. Stout**, Miami 1923 graduate Alpha Sigma Phi 1954 nationally recognized for his work in plant disease control as chief of the bureau of plant pathology in the California Department of Agriculture.

Flemming received the Doctor of Laws degree, Stout the Doctor of Science degree.

Stout, native of the Cincinnati area, taught botany at Miami a year and was field botanist of the Illinois State Natural History Survey four years before joining the California agriculture department in 1930. He has been bureau chief since 1950. Brother Stout is a active member of the Alumni Council in Sacramento.

A program developed under his direction for inspecting and indexing foreign grape stock imports is believed to have saved millions of dollars for American orchards and vineyards. He is author of numerous technical papers and bulletins dealing with plant pathology, especially in diseases of fruit trees and grape vines.

He has been president of the western division of the American Phytopathological Society and in 1954 was the society's special representative to the English International Botanical Congress in Paris. He holds a master's degree from the University of Illinois.

Flemming has been a manpower advisor to three Presidents. He resigned from the presidency of Ohio Wesleyan University to become a cabinet member August 1, but he had been on leave for government service through much of his ten years as Ohio Wesleyan president.

Member of the United States Civil Service Commission 1939-48, he also became a member of the Hoover Commission on Organization of the Executive Branch of the Government in 1947. With the Korea



L. L. Shepard, Omicron '23

Lyle L. Shepard, Pennsylvania '23, was recently named President of the Columbian Carbon Company. He joined Columbian Carbon March 1950 as Treasurer. Made a director in April 1950, Vice President in 1953, Executive Vice President in 1956. He served in the U. S. Army Air Corp from 1942-1945. He was released as a Colonel. He was awarded the Legion of Merit, Bronze Star Medal, Distinguished Unit Citation, Four Battle Stars and Special Breast Order of Pao Ting. He makes his home in Stamford, Connecticut.

crisis, he was recalled to Washington to head manpower planning in the office of Defense Mobilization. Under Eisenhower, he became director of that office as well as a member of the President's Advisory Committee on Government Organization and of the second Hoover Commission. Flemming also has been lay leader in the Ohio Conference of the Methodist Church and a vice president of the National Council of Churches of Christ in America.

Native of Kingston, New York, graduated from Ohio Wesleyan in 1927, Flemming taught government at American University while earning a master's degree there and a law degree at George Washington University. He was on the editorial staff of the old "United States Daily" (now "U.S. News & World Report") 1930-34 and director of the School of Public Affairs of American University 1934-39. He has received honorary degrees from 17 universities, including his alma mater.



The poster on the right in five colors released for national distribution has caught the eye of most of the nation. Asked to conceive an original design urging the giving of blood, Ray Paul, Art Director of Cassell and Paul, Inc., St. Louis, developed the theme. He created the design of the poster and selected Brother David Fine to illustrate the work, which necessitated a gentle approach with great emotional appeal.



## Brother David Fine, Washington University Illustrates Prize Winning Blood Donation Poster



William H. Armstrong, Chairman of the St. Louis Red Cross Program presented a citation to Brother David Fine on behalf of General Alfred M. Gruenther, President of the American National Red Cross, which expressed deep appreciation of the talents, time and effort so freely given.



## ***Pledge Prospects***

In order to assist the chapters in the selection of future Brothers, all members of the Fraternity are requested to send names of men who will be entering colleges and universities where Alpha Sigma Phi has chapters to the Rush Chairman on opposite page.

Please use the form below or a similar form, and if desirable send along some additional information which might be of help to the rush chairman.

---

### **PLEDGE PROSPECT**

I would like to recommend the following man as a prospective pledge:

Name .....

Street Address .....

City ..... State .....

He plans to enter (college or university) .....

.....

Remarks: (Please give information helpful to the rush chairman)

.....

.....

.....

Signed ..... Chapter and Year .....

Address .....



# Rush Chairmen — Summer 1958

|                        |   |
|------------------------|---|
| University of Alabama  | Angelo Dente, 2500 Arthur Avenue, Bronx, N. Y.                    |
| American University    | Richard Gerard, 816 Lake Ave., Woodbury Hgts, N.J.                |
| University of Arizona  | Charles Becker, 19801 Van Aker Blvd., Shaker Heights 22, Ohio     |
| Atlantic Christian     | Steve Ginn, 600 W. Gold Street, Wilson, N. C.                     |
| Baldwin-Wallace        | Ronald LaRosa, 531 Baptist Road, Pittsburgh 36, Pa.               |
| Bethany College        | Michael Barnett, 27 Gramantan Gardens, Bronxville, N. Y.          |
| University of Buffalo  | (HSP) Paul Pepe, 113 Richmond Ave., Buffalo 22, N. Y.             |
| California             | Robert Mills, 20961 Center St., Castro Valley, Calif.             |
| U. C. L. A.            | Dick Holiday, 926 North 32nd Street, Corvallis, Oregon            |
| Cincinnati             | William Beecroft, 326 S. Douglas Avenue, Springfield, Ohio        |
| Coe College            | Robert Ferguson, Tipton, Iowa                                     |
| Connecticut            | James Novak, 168 N. Water St., Byram, Connecticut                 |
| Cornell University     | David Dawson, 16826 Greenview Rd., Detroit, Mich.                 |
| Davis and Elkins       | Jack Armitage, 160 Guy Street, Elkins, W. Va.                     |
| Hartwick College       | Robert Cross, R F D #1, Liberty, New York                         |
| Illinois Tech          | George Berg, 1021 Newport Avenue, Chicago 13, Ill.                |
| Iowa State             | Richard Jaspers, St. Ansgar, Iowa                                 |
| Kentucky               | John Hatcher, 104 Franklin Street, Louisa, Ky.                    |
| Lehigh University      | Donald Moyer, 130 Fairview St., Wernersville, Pa.                 |
| Marietta College       | Richard Higgins, 4 Hale's Court, Westport, Conn.                  |
| Massachusetts          | Jack Campbell, Imperial Street, Lanesboro, Mass.                  |
| University of Miami    | William Toole, 1913 McKinley St., Hollywood, Fla.                 |
| Michigan               | Jon Ramsey, 229 Circle Drive, Flushing, Mich.                     |
| Michigan State         | Lynn Matzen, 21937 Novi Road, Northville, Mich.                   |
| Milton College         | Lee Jacobi, 407 Division St., Mukwonago, Wisc.                    |
| Missouri               | Eddie Brown, Appleton City, Missouri                              |
| Missouri Valley        | Gordon Imlay, 708 W. Chestnut St., Robinson, Ill.                 |
| Mount Union            | Ed Frye, P.O. Box 129, Westmoreland City, Penna.                  |
| Ohio Northern          | Jon Chandler, P.O. Box 205, Peposit, New York                     |
| Ohio State             | Thomas Hoff, 746 Chelsea Ave., Bexley 9, Ohio                     |
| Ohio Wesleyan          | Fred Morton, 1940 Grafton Rd., Elyria, Ohio                       |
| Oklahoma               | Grady King, 6606 N. Pennsylvania, Oklahoma City, Oklahoma         |
| Oregon State           | Kraig Weider, 957 Jefferson, Corvallis, Oregon                    |
| Pennsylvania           | John Leahy, 1126 Hope Street, Bristol, R. I.                      |
| Penn State             | Tom Carchia, 315 Meeker St., S. Orange, N. J.                     |
| Presbyterian           | John Childers, 5133 7th Court S., Birmingham, Ala.                |
| Purdue University      | Don Morgan, 1509 Chester Blvd., Richmond, Ind.                    |
| R. P. I.               | Paul Ganci, 6 Franklin Dale Avenue, Wappingers Falls, New York    |
| Rutgers University     | John Keene, 26 Woodfield Road, Westwood, N. J.                    |
| Stanford University    | Tom Richards, Route #1, Box 8, Hayden Lake, Idaho                 |
| Stevens Tech           | Richard Hyland, Taunton Blvd., Lake Pine, Marlton, New Jersey     |
| Syracuse University    | Steve Aloï, 300 Hurlburt Rd., Syracuse 3, N. Y.                   |
| Toledo                 | James Gerschultz, 872 South Avenue, Toledo 9, Ohio                |
| Tri-State College      | (HSP) William McKinley, 204 E. Water St., Portland, Indiana       |
| Tufts University       | Dick Wagner, 86 Warren St., Fitchburg, Mass.                      |
| Wagner College         | Harry Steeve, 8613 Elderts Lane, Woodhaven 21, N. Y.              |
| Wake Forest            | Clyde Capel, Box 386, Candor, North Carolina                      |
| Washington University  | Larry Wood, 6557 University Dr., St. Louis 5, Mo.                 |
| Univ. of Washington    | (HCS) Douglas Cardiff, 606 Voltaire Ave., Yakima, Washington      |
| Wayne State University | David Kolodziej, 8218 Epworth, Detroit 14, Mich.                  |
| Westminster College    | Richard Augenbaugh, 2801 Perrysville Ave., Pittsburgh 14, Pa.     |
| West Virginia Univ.    | (HSP) Robert Bridges, 2432 Willowbrooke Rd., Bridgeport, Pa.      |
| West Va. Wesleyan      | Thomas McGovern, 9 Elf Road, West Orange, N. J.                   |
| Woffard College        | Albert Wheelles, c/o Woffard College, Spartanburg, South Carolina |



# DIRECTORY

ALPHA SIGMA PHI FRATERNITY, founded at Yale College,  
December 6, 1845, by Louis Manigault, S. Ormsby Rhea,  
and Horace Spangler Weiser.

## Grand Council

**Charles T. Akre**, Grand Senior President,  
1001 Connecticut Ave., Washington 6, D. C.

**Donald J. Hornberger**, Grand Junior President,  
Ohio Wesleyan University, Delaware, Ohio.

**Calvin P. Boxley**, Grand Secretary, 1328 N.W.  
20th Street, Oklahoma City, Oklahoma.

**Harold C. Mueller**, Grand Treasurer, Powers  
Regulator Co., 3400 Oakton St., Skokie, Ill.

**Frank F. Hargear**, Grand Marshal, 300 Van  
Nuys Bldg., 210 West 7th St., Los Angeles  
14, California.

**Francis J. Boland, Jr.**, Grand Councilor, 702  
Front Street, Binghamton, New York.

**Lloyd S. Cochran**, Grand Councilor, 5 Davison  
Road, Lockport, New York.

**Dr. Wilbur H. Cramblet**, Grand Councilor, 2700  
Pine Blvd., St. Louis 3, Missouri.

**Dallas L. Donnan**, Grand Councilor, 60 Spokane  
St., Seattle 4, Washington.

**Dr. D. Luther Evans**, Grand Councilor, Univer-  
sity Hall 10-A, Ohio State University, Colum-  
bus 10, Ohio.

**Dr. Raymond E. Glos**, Grand Councilor, School  
of Business Administration, Miami University,  
Oxford, Ohio

**Emmet B. Hayes**, Grand Councilor, 1060 Mills  
Tower, San Francisco, California.

**Gardner Mason**, Grand Councilor, 201 E. Kirby  
Street, Apt. 205, Detroit 2, Michigan.

**Vernon C. Myers**, Grand Councilor, c/o Look  
Magazine, 488 Madison Avenue, New York,  
N. Y.

**Arba S. Taylor**, Grand Councilor, 611 Brookside  
Place, Cranford, New Jersey.

---

**Bishop Glenn R. Phillips**, Grand Chaplain, 2100  
South Josephine, Denver 10, Colorado.

**Edmund B. Shotwell**, Grand Historian, 61 Broad-  
way, New York 6, New York.

---

**Ralph F. Burns**, Executive Secretary, 24 West  
William Street, Delaware, Ohio.

**Jess M. Green**, Field Representative, 24 W.  
William Street, Delaware, Ohio.

## Active Chapters

GCA denotes Grand Chapter Advisor

University of Alabama (Alpha Iota 1930) Box  
6121, Univ. of Alabama, University, Alabama.  
GCA: Dean John Blackburn, University of  
Alabama, University, Ala.

American University (Beta Chi 1940) Box 322,  
Mass. & Nebr., Washington 16, D. C. GCA:  
Lawrence Siracusa, 3800 Porter St., Washing-  
ton, D. C.

University of Arizona (Gamma Iota 1955) 645  
E. Third Street, Tucson, Arizona. GCA:  
William V. Record, Applied Research Labora-  
tory, Univ. of Arizona, Tucson 25, Ariz.

Atlantic Christian College (Gamma Lambda  
1958) 600 W. Gold St., Wilson, N. C. GCA:  
Warren Tait, 521 Thurston Dr., Wilson, N. C.

Baldwin Wallace College (Alpha Mu 1939) 279  
Front Street, Berea, Ohio. GCA: Charles D.  
Irwin, Dept. of Speech, Baldwin-Wallace Col-  
lege, Berea, Ohio.

Bethany College (Beta Gamma 1929) P. O. Box  
98, Bethany, West Virginia. GCA: Mark Reigh-  
hard, 2628 Banker St., McKeesport, Pennsyl-  
vania.

University of Buffalo (Gamma Epsilon 1950)  
Box 709, Tower Residence, Univ. of Buffalo,  
Buffalo 14, New York. GCA: Jack Keller, 3442  
Main St., Apt. 7B, Buffalo, New York.

University of California (Nu 1913) 2739 Chan-  
ning Way, Berkeley, California. GCA: Everett  
M. Witzel, 1255 Howard St., San Francisco  
3, Calif.

University of California at Los Angeles (Alpha  
Zeta 1926) 626 Landfair Ave., Los Angeles,  
California. GCA: John R. Hoyt, 7631 Trixton  
Ave., Los Angeles, California.

University of Cincinnati (Beta Sigma 1937) 264  
Calhoun St., Cincinnati, Ohio. GCA: Ed Stitt,  
3809 Indian View, Cincinnati 27, Ohio.

Coe College (Alpha Chi 1928) Coe College, Cedar  
Rapids, Iowa. GCA: Howard Helscher, 403-  
22nd St., N.E., Cedar Rapids, Iowa.

University of Colorado (Pi 1915) Boulder, Col-  
orado.

Columbia University (Lambda 1910) New York,  
New York. GCA: Joseph Johnson, 200 River-  
side Dr., New York, New York.

University of Connecticut (Gamma Gamma 1948)  
University of Connecticut, Storrs, Connecticut.  
GCA:

Cornell University (Iota 1909) Rockledge, Ithaca,  
New York. GCA: Joseph Minogue, R.D. #3,  
Taughannock Blvd., Ithaca, New York.

Davis & Elkins College (Gamma Delta 1949) 480  
Randolph, Elkins, West Virginia.

Hartwick College (Beta Xi 1935) 71 Spruce St.,  
Oneonta, New York. GCA: Philip Frisbee, 18  
Spruce Street, Oneonta, New York.

University of Illinois (Eta 1908) 211 East Arm-  
ory, Champaign, Illinois. GCA: Charles E.  
Taylor, Associate Professor, Theoretical & Ap-  
plied Arts, Univ. of Illinois, Champaign, Ill.

Illinois Institute of Technology (Alpha Xi 1939)  
3224 S. Michigan Ave., Chicago, Illinois. GCA:  
Michael Coccia, 800 Columbian, Oak Park,  
Illinois.

Iowa State College (Phi 1920) 2717 West St.,  
Ames, Iowa. GCA: Lewis Hawkins, 817 Gas-  
kill, Ames, Iowa.

University of Kentucky (Sigma 1917) 641 Max-  
wellton Court, Lexington, Kentucky. GCA:  
Hugh D. Dillehay, 344 Manhattan, Lexington,  
Ky.

Lehigh University (Beta Epsilon 1929) 514  
Delaware, Bethlehem, Pennsylvania.

Marietta College (Delta 1860) 302 Sixth St.,  
Marietta, Ohio. GCA: Charles D. Fogle, Jr.,  
424 Fifth St., Marietta, Ohio.



Marshall College (Beta Delta 1929) Huntington, West Virginia. GCA: N. B. Green, 2851 Washington Blvd., Huntington, West Virginia.

University of Massachusetts (Gamma 1913) 394 N. Pleasant, Amherst, Massachusetts. GCA: Paul N. Procopio, Wilder Hall, Univ. of Mass., Amherst, Mass.

University of Miami (Gamma Theta 1952) Box 8202, University Branch, Miami, Florida. GCA: Emile Cotton, 5830 Dixie Highway, S. Miami, Florida.

University of Michigan (Theta 1908) 920 Baldwin, Ann Arbor, Michigan. GCA: Arthur B. McWood, 5960 Shallowbrook Drive, Bloomfield Hills, Mich.

Michigan State University (Gamma Kappa 1956) 420 Evergreen, East Lansing, Michigan. GCA: Dr. David Heenan, 624 Forrest St., East Lansing, Mich.

Milton College (Beta Upsilon 1940) Milton, Wisconsin. GCA: Dean Harold H. James, Milton College, Milton, Wisconsin.

University of Missouri (Alpha Theta 1929) 1111 University, Columbia, Mo. GCA: W. B. Bickley, 401 Pierce Ave., Columbia, Missouri.

Missouri Valley College (Alpha Omicron 1945) Marshall, Missouri. GCA: Dr. Charles Gehrke, 310 Edgewood, Columbia, Missouri.

Mt. Union College (Beta Alpha 1929) 233 Hartshorne, Alliance, Ohio. GCA: Jack Rafeld, 2537 S. Freedom Avenue, Alliance, Ohio.

Ohio Northern University (Gamma Alpha 1942) 503 S. Gilbert St., Ada, Ohio. GCA: Von Spellman, 411 S. Johnson Ave., Ada, Ohio.

Ohio State University (Zeta 1908) 81 15th Ave., Columbus, Ohio. GCA: Joseph M. Millious, 2014 Beverly Rd., Columbus, Ohio.

Ohio Wesleyan University (Epsilon 1863) 121 N. Washington St., Delaware, Ohio.

University of Oklahoma (Alpha Alpha 1923) 602 W. Boyd St., Norman, Oklahoma. GCA: Howard Link, 5619 North Western, Oklahoma City, Okla.

Oregon State College (Psi 1920) 957 Jefferson, Corvallis, Oregon. GCA: Thomas F. Adams, 1118 N. 18th, Corvallis, Oregon.

University of Pennsylvania (Omicron 1914) 3903 Spruce St., Philadelphia 4, Pennsylvania. GCA: Stephen Toadvine, Box 21, Chester, Pa.

Penn State University (Upsilon 1918) 328 Fairmont St., State College, Pennsylvania. GCA: Francis H. Yonker, 724 W. Fairmont Ave., State College, Pa.

Presbyterian College (Alpha Psi 1928) Box 11, Clinton, South Carolina. GCA: Ben L. Collins, P.O. Box 181, Woodruff, S. Carolina.

Purdue University (Alpha Phi 1939) 218 Waldron St., West Lafayette, Indiana.

Rutgers University (Beta Theta 1931) 106 College Ave., New Brunswick, New Jersey. GCA: George Kramer, 60 Pennington Rd., New Brunswick, N.Y.

Rensselaer Polytechnic Institute (Beta Psi 1940) 31 Belle Avenue, Troy, New York. GCA: Karl G. Sharke, 35 Pinewoods Ave., Troy, N.Y.

Stanford University (Tau 1917) 534 Salvatierra St., Stanford University, California. GCA: Gene Lehusen, 738 Greer Lane, Palo Alto, California.

Stevens Institute of Technology (Alpha Tau 1926) 809 Castle Pt. Terrace, Hoboken, New Jersey. GCA: Ralph Anselmi, Todd Shipyards, Hoboken, N. J.

Syracuse University (Alpha Epsilon 1925) Syracuse, New York. GCA: Wm. P. Ehling, 142 Haven Rd., Syracuse, New York.

University of Toledo (Beta Rho 1937) 328 Winthrop St., Toledo 2, Ohio.

Tri State College (Beta Omicron 1935) 118 N. Superior St., Angola, Indiana. GCA: Wayne A. Champion, Tri State College, Angola, Ind.

Tufts University (Beta Iota 1931) 106 Professors Row, Medford 55, Massachusetts. GCA: Robert Lybeck, 9 Everell Rd., Winchester, Massachusetts.

Wagner College (Alpha Sigma 1926) Staten Island 1, New York. GCA: Victor Cranston, 1 St. James Court, W. Babylon, Long Island, New York.

Wake Forest College (Beta Mu 1932) Box 6987, Reynolda Branch, Winston-Salem, North Carolina. GCA: Wm. P. Elmore, 707 Pope St., Dunn, North Carolina.

University of Washington (Mu 1912) 4554-19th Avenue, Seattle, Washington. GCA: James B. Kaldal, 2708 E. 96th St., Seattle, Washington.

Washington University (Gamma Eta 1951) 6557 University Drive, St. Louis, Missouri. GCA: Wm. Marsden, 6437 Alamo Ave., St. Louis, Missouri.

Wayne University (Beta Tau 1938) 5857 Second Ave., Detroit 2, Michigan. GCA: Edward C. Bailey, 16565 Livernois, Detroit, Michigan.

Westminster College (Alpha Nu 1939) 129 Waugh Ave., New Wilmington, Pennsylvania.

West Virginia University (Alpha Kappa 1931) 146 Willey St., Morgantown, West Virginia. GCA: Claude M. Price, 1122 Fennimore St., Fairmont, West Virginia.

West Virginia Wesleyan (Beta Nu 1933) 50 College Avenue, Buckhannon, W. Va. GCA: Forrest Stump, Adrian Buckhannon Bank, Buckhannon, W. Va.

Wofford College (Beta Phi 1940) Box 388, Spartanburg, South Carolina. GCA: Dexter V. Cline, 35 N. Garden Circle, Greenville, S. C.

## Alumni Councils

\*Chartered Alumni Council

BALTIMORE—Secretary: F. G. Seidel, 1617 Northern Parkway, Baltimore 12, Md., phone LExington 3800 or HAMilton 3646.

CEDAR RAPIDS—Secretary: Howard B. Helscher, The Hedges Company, Cedar Rapids, Iowa.

\*CHARLESTON—Kanawha Alumni Council, Corresponding Secretary, William A. Beaz, 802 Edgewood Dr., Charleston 2, W. Va.

CINCINNATI—President: Thomas J. Pinson, Jr. 8188 Camargo Rd., Madeira 27, Ohio

\*CLEVELAND—President: Thomas H. Murphy, 4587 Rocky River Dr., Cleveland 11. Meetings announced by mail.

\*CHICAGO—Secretary-Treasurer: James B. Pratt, 135 S. LaSalle St., Chicago 3, Illinois, phone Randolph 6-5900. Meetings on Special Notice.

\*COLUMBUS—President: Arthur H. Rice, 2572 N. Ferris Park Dr., Columbus, Ohio.

\*DETROIT—President: Arthur D. McWood, Jr. 5960 Shallowbrook, R. #4, Bloomfield Hills, Michigan, Meetings announced by mail.

\*HONOLULU—A. Brodie Smith, P. O. Box 3088 Honolulu T. H. Luncheon meetings irregularly.

\*HUNTINGTON—Secretary: Dr. E. L. Plymale, Dept. of Botany, Marshall College.



INDIANAPOLIS—President: Bill McCaw, 6353 Central Avenue, Indianapolis, Indiana.

KANSAS CITY—Treasurer: Leslie T. Izard, Jr., 7237 Maple, Oakland Park, Kansas.

LEXINGTON—Secretary: Henry C. Cogswell, 153 Chenaunt Road, Lexington, Ky.

\*LOS ANGELES—Secretary: Robert Sturgis, 2309 Louise, Santa Ana, California. Meetings at University Club every Monday at 12:15.

\*MARIETTA—Secretary: George L. Meyer, 325—4th St., Marietta, Ohio.

GREATER MIAMI—Secretary: Leo Wallberg, 542 E. 15th St., Hialeah, Florida.

\*MILWAUKEE—Secretary-Treasurer: Douglas A. Blackburn, 4647 N. Elkhart Ave., Milwaukee, Wisc. Phone Woodruff 2-5951.

\*NEW YORK ALUMNI COUNCIL ("Third Thursday Thirsters") Secretary-Treasurer: Edmund A. Hamburger, 15 Broad Street, New York 5, New York. Meetings third Thursday of each month, October through June, 12:15 p.m. at Chamber of Commerce, 65 Liberty St., New York, New York.

\*NIAGARA FRONTIER—President: Don Lever, 150 Hamilton Dr., Snyder, New York.

NORTH JERSEY—Secretary: Irving Wendling, 90 Wildwood Ave., Upper Montclair, N. J.; Meetings: 1st Wednesday of each month, 6:45 P.M. Savoy Plaza, 2022 Lackawanna Plaza, Orange, N. J.

OKLAHOMA CITY—President: Col. Guy Parkhurst, 611 Culbertson, Oklahoma City. Meetings held on third Thursday of month 7:00 p.m. at W. E. Atkinson Farm, 10th and Midwest Blvd. Phone Jackson 8-3145.

PHOENIX—Secretary: Perley Lewis, 2946 North 3rd St., Phoenix, Ariz.

PHILADELPHIA—Ellwood A. Smith, 1099 Jeffrey Dr., Southampton, Pennsylvania.

\*PITTSBURGH—Secretary: James Weaver, 3618 College Ave., Beaver Falls, Pennsylvania. Meetings announced by mail.

\*PORTLAND—President: Dale E. Miller, 509 S.W. Oak Street, Portland 4, Oregon.

\*SACRAMENTO—Secretary: Raymond J. Ivy, 1166 Swanston Dr., Sacramento 18, Calif., Meetings: University Club, 1319 "K" St., noon second Friday of each month.

\*SAN FRANCISCO BAY AREA—Secretary: Thomas W. Harris, 605 Third St., San Francisco, phone SU 14790 Lunch meetings: The Leopard Cafe, 140 Front St., San Francisco, first Thursday of each month.

\*SEATTLE—Secretary Treasurer: William E. Young, Box 832, Seattle, Washington. Periodic dinner meetings and social functions announced by mail and telephone. Phone MU 5811 or CA-6665.

\*STATEN ISLAND—Secretary: George Tamke, 3511 Palisade Ave., Union City, N. J. Meetings held fourth Friday each month at 6:30 p.m. Karl's Old Raven, Broadway and 27th New York.

ST. LOUIS—Contact Washington Univ. 6557 University Dr., St. Louis, Mo.

SYRACUSE—Secretary: George K. Michalec, Skyline Apartments. 433 James St., Syracuse, New York, No regular meetings.

TACOMA—Rudolph J. Tollefson, c/o Pacific First Federal savings & Loan, 11th & Pacific, Tacoma 2, Washington.

TOLEDO—President: L. C. Reuscher, Jr., 5394 Monroe St., Toledo 13, Ohio.

TRI CITY—Chuck Ferguson, 1202—45th St., Rock Island, Illinois.

\*TULSA—Secretary: Richard Gibbs, 1021 Petroleum Bldg., Tulsa 3, Okla., Phone DI 3-4425.

\*TWIN CITY—President: Ray Swanson, Swedish Hospital, Minneapolis, Minn.

WASHINGTON—Secretary: Ernest Dibble, 19 & F. N.W., Washington, D. C. Phone Republic 7-1812, ex. 14. Meetings 1st Tues. each month, phone Secy. or Alpha Sigma Phi Chapter House for time and place.

## PRICE LIST

*Jewelry Price List, Revised  
September 1, 1956*

Jewelry marked with an asterisk (\*) must be ordered from Alpha Sigma Phi Fraternity, 24 West William St., Delaware, Ohio. Other jewelry may be ordered from the L. G. Balfour Company, Attleboro, Mass. or from an L. G. Balfour salesman. Price includes 10 per cent Federal Excise Tax.

OFFICIAL BADGE ----- \$ 8.25\*

OFFICIAL PLEDGE PIN ----- 1.10

RECOGNITION BUTTON ----- 1.10\*

ALPHA SIGMA PHI MONOGRAM  
BUTTON ----- 1.65

OFFICIAL RING ----- 39.60

OFFICIAL SISTER PIN—

|                                   |        |
|-----------------------------------|--------|
| Plain -----                       | 5.50   |
| Crown set pearl -----             | 20.75  |
| Crown set pearl, 4 diamonds ----- | 31.65  |
| Crown set pearl, 7 diamonds ----- | 39.05  |
| Crown set diamond -----           | 123.50 |

SINGLE LETTER GUARDS—

|                       |      |
|-----------------------|------|
| Plain Gold -----      | 3.05 |
| Close Set Pearl ----- | 6.05 |
| Crown Set Pearl ----- | 8.55 |
| Crown Set Opal -----  | 9.10 |

DOUBLE LETTER GUARDS—

|                       |       |
|-----------------------|-------|
| Plain Gold -----      | 4.70  |
| Close Set Pearl ----- | 10.20 |
| Crown Set Pearl ----- | 15.40 |
| Crown Set Opal -----  | 16.50 |

ALPHA SIGMA PHI KEY—

|                   |      |
|-------------------|------|
| Gold plated ----- | 4.40 |
| 10K Gold -----    | 7.98 |
| 14K Gold -----    | 9.35 |

### Wall Plaques

(On all Plaques Express Charges Extra)

COAT OF ARMS—

|  |       |
|--|-------|
| No. 83A—5-inch Plaque in bronze on mahogany shield -----                               | 8.50  |
| A1—9-inch Plaque in bronze on regular shield-shaped mahogany board -----               | 13.00 |
| A2—9-inch Plaque shield-shaped in bronze on regular shield-shaped mahogany board ----- | 16.50 |

REPLICA OF BADGE—

|                              |       |
|------------------------------|-------|
| No. 3057—8-inch Plaque ----- | 25.00 |
|------------------------------|-------|

### Blazer Pocket Emblems

EMBROIDERED EMBLEMS OF

COAT OF ARMS

|                     |             |
|---------------------|-------------|
| Single emblem ----- | \$2.00 each |
| 2-11 -----          | 1.50 each   |
| 12 or more -----    | 1.40 each   |





NOW AVAILABLE FROM BALFOUR  
EMBROIDERED EMBLEMS  
of the  
COAT OF ARMS

The Coat of Arms of the Fraternity is embroidered in the official colors of gold, silver, black, and green on a dark navy blue background suitable for use on the breast pocket of a blazer. Emblems are 4 inches wide and 5 inches high.

Emblems may be ordered directly from the L. G. Balfour Company, Attleboro, Massachusetts or from any Balfour salesman. Prices including taxes and postage are:

|                          |             |
|--------------------------|-------------|
| single emblem .....      | \$2.00 each |
| 2 - 11 emblems .....     | \$1.50 each |
| 12 or more emblems ..... | \$1.40 each |



# "Created by BALFOUR"



## Your Guarantee of Pleasure and Satisfaction

Your gift from Balfour—in its attractive Blue Box—will be treasured always. Whether it is for a birthday gift, an initiation gift or a gay party favor, select from the wide variety shown in the 1958 BALFOUR BLUEBOOK.

## CHECK YOUR CHAPTER REQUIREMENTS

\*Programs for all occasions. Write for samples mentioning party theme.

\*Stainless Steel Flatware die struck with your emblem. Write for quotations.

\*Ceramics and Dinnerware add prestige to your Chapter House. Flyers sent on request.

\*\*FAVORS in a wide price range. Write for special favor discounts.

### L. G. BALFOUR COMPANY

Attleboro, Massachusetts date \_\_\_\_\_

#### Please send:

- ☐ Blue Book
- ☐ Knitwear Flyer
- ☐ Ceramic Flyer
- ☐ Stationery

#### Samples:

- ☐ Invitations
- ☐ Programs
- ☐ Place Cards

Name .....

Address .....

ASΦ

Official Jeweler to

Alpha Sigma Phi

**L.G. Balfour COMPANY**  
ATTLEBORO, MASSACHUSETTS