

Alpha Sigma Phi Sets The Pace; 1990 National Leadership Conference & Convention a Huge Success!

Our nation's capital, Washington, D.C., was the site of the "biggest and best" ever National Leadership Conference and Convention—**CREATING OUR FUTURE TODAY**. Held on the campus of The American University, more than 250 Alpha Sigma Phi undergraduates, alumni and faculty brothers, families and guests, came from across the nation August 8–12 to join in a vigorous schedule of workshops, ritual events and camaraderie.

The week for the undergraduates began on Wednesday with a welcome and orientation. Brother **Norman R. Hamilton, Stanford '47**, captivated the audience and conducted an

inspiring ice breaker presentation. This was followed by the formal opening ceremonies—the call to order and roll call of delegates by newly appointed Executive Vice President **John R. Chaney, Indiana '67**; ceremony of invocation by Grand Marshal **Robert G. Cabello, Eastern Michigan '70**; introduction of the Grand Council by Brother Chaney; State of the Fraternity Address by Grand Senior President **Edmund A. Hamburger, Polytechnic '45**; and the featured speaker presentation "Creating our Future Today" by Brother Hamilton.

The day's events were far from completed. The largest ever Black Lantern Processional—some 165 brothers adorned in black cowl robes and carrying lanterns—followed Grand Marshal Cabello through the campus and at the end of the symbolic journey, formed the Omega on the quadrangle. This premier event was accomplished through the organizational ability and leadership of Chapter Leadership Consultant, **Jeffery S. Owens, Illinois '87**.

The next several days contained hours of tackling such important issues confronting the fraternity world and undergraduates as chapter operations workshops on motivation, philanthropy, alumni relations, fund-raising, retreats, rush, public relations, service, career development, national headquarters operations and services, committee and chapter organization, finance, scholarship, standards of

excellence programs and social programming. Keeping abreast of these current challenges enables Alpha Sigma Phi to remain America's Premier Fraternity.

Intermingled with the chapter operations workshops, delegates were assigned to convention committees on finance; credentials, resolutions and law; chapter standards and ethics; and nominations. Personal development workshops on career choices, positive impressions and men's health issues were also offered to attendees.

(please turn to page 2)

On the inside

1940 Initiates celebrate 50 years of membership! See **pages 4–5**.

The state of the fraternity is highlighted in the Annual Report, **pages 6–10**.

Read the very important message to alumni on **page 15**.

You helped us have another banner year! A record number of loyal donors are honored on **pages 11–22**.

Watch our chapters grow! The 1,000 Club is listed on **page 19**.

Above, more than 250 Alpha Sig brothers gather on the American University Campus, Washington, DC, for the group photograph taken at the best attended National Leadership Conference and Convention ever. Leadership enhancement and techniques were focused on throughout the premier event.

creating our future
AΣΦ
Convention 1990
TODAY

National Leadership Conference and Convention
American University
August 8–12, 1990

Alpha Sigma Phi Develops Future Leaders

(continued from page 1)

Nationally recognized speakers challenged the participants throughout the entire week of activities. Dr. Stephen J. Trachtenberg, President of George Washington University, addressed the undergraduates on values and ethics. Brother **Larry Philippi, Bowling Green '75**, well known and respected advisor on fraternity issues, offered a presentation entitled "Rushing for our Future" and Mike Green, a recovering alcoholic, challenged the group with his lively "Booze and Brotherhood" presentation.

The goal of the leadership conference is to bring the best possible speakers, information and techniques to help our undergraduate leaders and alumni volunteers make a significant impact on their respective campuses. They, in turn, often sponsor these same speakers and topics locally which helps to enhance the image and reputation of Alpha Sig chapters nationwide.

Friday, August 10, saw the addition of the alumni conference to an already hectic schedule. Here, alumni brothers and Fraternity volunteers alike enjoyed educational programs of timely topics affecting them as brothers and volunteers in the fraternal and corporate world. At the alumni conference, out-going Executive Director **Robert M. Sheehan, Jr., Westminster '76**, discussed the role of volunteers; Brother **Robert B. Strecker, Washington '78**, addressed strategic planning; Brother **Gregory A. Sinise, Purdue '70**, discussed financial management; and Grand Councilor **Kevin J. Garvey, Westminster '75**, discussed alumni development. The alumni conference learned from Gary Bonas, Assistant Director of Student Activities, Villanova University, how volunteers are change agents. A private luncheon and an alumni round table with Brother Chaney concluded the alumni conference.

Both undergraduate and alumni conferees were challenged by Mark Usry, Assistant Professor of



Undergraduate brothers participating in an inter-active break-out session with Grand Councilor **Kevin J. Garvey, Westminster '75**. Active participation and total involvement are required throughout the Leadership Conference.

Business Law at James Madison University, who gave a presentation on risk management; Ed King, Executive Director of Housing, Residential Life & Student Judicial System and Interfraternity & Panhellenic Council Advisor for Bradley University, presented "Secret Thoughts of a Fraternity Ritual"; and Eileen Stevens, Founder of C.H.U.C.K.—Committee to Halt Useless College Killings, presented "Death By Hazing."

The speakers clearly were well received and definitely represented a "Who's Who" of contemporary fraternity presenters. Nearly all other national fraternities employ one or two of these major featured presenters at each annual or biennial conference. At ours, we hosted nine this year alone!

Two faculty advisors from Delta Theta Chapter at Radford University, **Dr. William R. Kennan** and **Dr. Stephen W. Lenhart**, entered the Mystic Circle in the presence of 175 brothers in a ceremony at the campus chapel Friday evening. Chapter Leadership Consultant **Owen G. McCulloch, Oregon State '86**, recruited, trained and choreographed the ritual team. It was performed with great precision and emotion. Brother **Tim Schulien, Ohio State '84**, assisted in providing appropriate organ renditions.

Alpha Sigma Phi's annual Leadership Conferences would not be possible without the generous support of alumni gifts through the Alpha Sigma Phi Educational Foundation. The conference has been described by many young men as "the most positive experience of my life," and helps build character, teaches leadership, instills values and ethical standards, and enhances the excellence mission of each chapter.

Brother **Steven V. Zizzo, Illinois '84**, Vice President for Development, served as the Conference Director and Director of

Administrative Services, Bev Moody, as the Assistant Conference Director.

Throughout this issue are more exciting Conference events.

The 1991 National Leadership Conference will be held at Pennsylvania State University in State College, Pennsylvania from August 7-11, 1991. Exciting programs, challenging workshops and an endless supply of brotherhood await alumni and undergraduate brothers alike. Plan now to attend. □

THE TOMAHAWK

An Educational Journal
Vol. 89, No. 1

Fall 1990

Member, College Fraternity Editors Association

The **Tomahawk** is the oldest college fraternity publication. It first appeared in November 1847 at Yale College and continued until the college suspended it in 1852. Since its revival in April 1909, it has been published continuously.

Editor

John R. Chaney
Indiana '67

Managing Editor

Beverly J. Moody

Production Coordinator

Tim Holt

Circulation

Lisa Porter

Production Assistant

Jeff Schwind
Toledo '75

Volunteer Reporters

J. Tyler Cox/Alumni News
Wake Forest '75

Jeff Hoffman

N.C. State '76

Eric Jacobson

Michigan '74

Richard G. Kahler

Radford '82

The **Tomahawk** is published quarterly by the Citizen's Publishing & Printing Company, Ellwood City, PA U.S.A. for Alpha Sigma Phi Fraternity. Fifty cents a copy. Life subscriptions \$30.00. All remittances should be made payable to Alpha Sigma Phi Fraternity, 24 West William Street, Delaware, Ohio 43015 (614) 363-1911. Third class postage paid at Delaware, Ohio, and at additional mailing offices. Produced by Maury Boyd & Associates, Inc., Indianapolis, Indiana.

Postmaster: Change of address form No. 3579 should be sent to Alpha Sigma Phi, 24 West William Street, Delaware, Ohio 43015.



Grand Senior President **Edmund A. Hamburger, Polytechnic '45**, presents the Frank F. Hargear Memorial Award recognizing the most outstanding undergraduate brother to **T. Gunnar Holmstrom, Washington '88**, at the Awards Banquet. Brother Holmstrom is President of his chapter and is active in many areas of the National Fraternity's operations.

Distinguished Alums Receive High Honor

Grand Senior President **Edmund A. Hamburger, Polytechnic '45**, awarded two brothers the Distinguished Merit Award of Alpha Sigma Phi at the Awards Banquet at the Capital Hilton. Brothers **James L. Caldwell, RPI '55**, and **Robert M. Sheehan Jr., Westminster '76**, were the 34th and 35th distinguished recipients of the award.

The Distinguished Merit Award of Alpha Sigma Phi was established in 1950 to recognize those brothers who have obtained prominence and distinction in their professions. The award is presented by authority of the Grand Council to those who are still active in their profession at the time of presentation.

Brother Caldwell was the featured speaker for the Awards Banquet held in the Presidential Ballroom with more than 270 in attendance. Brother Caldwell discussed various challenges in his life and the opportunities to make the most of them by "picking up pearls" as they roll along the floor in front of us. A most inspirational and emotional speaker, Brother Caldwell obtained his PhD in 1979 and is Advisory Engineer, Advanced Manufacturing Engineering for IBM.

Brother Caldwell was honored by President Ronald Reagan in 1985 as the Handicapped American of the Year. His outstanding professional accomplishments and perseverance through his health challenges reflect enormous distinction and accomplishment. Brother Caldwell's wife Sue was present at the banquet.

Outgoing Fraternity Executive Director Robert M. Sheehan, Jr. served "The Old Gal" for 11



James L. Caldwell, RPI '55



Robert M. Sheehan, Jr., Westminster '76

plus years with great distinction in increasingly demanding roles as Expansion Consultant and then Executive Director of Alpha Sigma Phi Fraternity, Inc. and the Alpha Sigma Phi Educational Foundation. Brother Sheehan was director of the fraternity's Third Founding Campaign which raised more than one million dollars for the endowment.

He was editor of *The Tomahawk* for five years, served as Chairman of the Fraternity Executive's Association Interfraternity Institute for two years, and President of the Central Ohio Chapter of the National Society of Fund Raising Executives. During his tenure, Brother Sheehan completed his work on his Master of Arts degree and initiated doctoral studies in public administration at The Ohio State University.

Brother Sheehan was named a Balfour Fellow in 1990 and received the Delta Beta Xi Award, Class of 1983. Brother Sheehan's work touched the lives of thousands of undergraduates and alumni through fraternal love. His leadership, personal integrity and contributions will long be felt by the fraternity men he served.

As a part of Brother Sheehan's presentation of the award, he was presented with numerous mementos and a clock from the Grand Council. He was also "sauteed" (as opposed to "roasted") by past Grand Senior Presidents with whom he served.

Some earlier recipients of this award include Justice **Andy Douglas, Toledo '51**, Justice of Supreme Court of Ohio; **Dr. William B. Hutchinson, Washington '29**, Founding Director and President, Fred Hutchinson Cancer Research Center and **Ross D. Swimmer, Oklahoma '62**, former principal Chief of Cherokee Nation. □

Undergraduates Reach for Pinnacle; Performance Rewarded

Awards for achievement in the Fraternity were also presented during the banquet. These included:

Scholar of the Year Santo Francis Russo, Hartwick '89; **Grant-In-Aid** Anthony J. Merrill, Lycoming '88 and John M. Lyon, Radford '87; **Friends of Alpha Gamma** Bruce David Perelman, Tufts '88; **Friends of Rho** Thomas Francis Shea, Purdue '89; **"Old Gal Gazette Award"** Beta Delta Chapter, Marshall University; **Chapter Newsletter Award** Beta Gamma Chapter, Bethany College; **Alumni Newsletter Award** Beta Omicron Chapter, Tri-State University; **The Tomahawk Award** Alpha Pi Chapter, Purdue University; **Alpha Gamma Upsilon Memorial Award** (Outstanding progress in Management, Membership, & Service) Gamma Chi Chapter, University of Indiana and Alpha Zeta Chapter, U.C.L.A.; **Alpha Gamma Upsilon Memorial Award Honorable Mention** Gamma Alpha Chapter, Ohio Northern University and Beta Theta Chapter, Rutgers University; **Award for Service** Beta Delta Chapter, Marshall University and Delta Theta Chapter, Radford University; **Philanthropy Award** Upsilon Chapter, Pennsylvania State University; **Philanthropy Award Honorable Mention** Delta Theta, Radford University; **Standards of Excellence** Phi Chapter, Iowa State University, Delta Epsilon Chapter, University of Rio Grande and Beta Delta Chapter, Marshall University; **Gary A. Anderson Memorial Award** Beta Delta Chapter, Marshall University; **Gary A. Anderson Memorial Award Honorable Mention** Eta Chapter, University of Illinois; **Grand Senior Presidents Award** Beta Delta Chapter, Marshall University and Eta Chapter, University of Illinois.

Special recognition was announced at a dinner for chapters who participated in Alpha Sigma Phi's Standards of

Excellence Program. Each chapter completed a self-evaluation workbook and set goals for the coming year and the next five years. Recognition was also given based on information submitted in annual chapter reports or outstanding accomplishments made during the year.

Manpower Award Mu Chapter, University of Washington and Alpha Zeta Chapter, U.C.L.A.; **Membership Recruitment Award** Gamma Chi Chapter, Indiana University, Alpha Pi Chapter, Purdue University, Eta Chapter, University of Illinois, Beta Chi Chapter, The American University; **Financial Management Award** Alpha Xi Chapter, Illinois Institute of Technology, Gamma Theta Chapter, University of Miami, Alpha Pi Chapter, Purdue University; **Alumni Relations Award** Gamma Lambda Chapter, Barton College (formerly Atlantic Christian College), Mu Chapter, University of Washington; **Campus Leadership Award** Alpha Zeta Chapter, U.C.L.A., Beta Delta Chapter, Marshall University, Alpha Pi Chapter, Purdue University, Iota Chapter, Cornell University, Eta Chapter, University of Illinois; **Standards of Excellence Citation for Brotherhood Enrichment** Beta Delta Chapter, Marshall University, Alpha Nu Chapter, Westminster College; **Career Development Award** Alpha Pi Chapter, Purdue University, Delta Alpha Chapter, Loyola University of Chicago; **Faculty Relations Award** Delta Theta Chapter, Radford University, Eta Chapter, University of Illinois; **Standards of Excellence Citation for Brotherhood Development** Beta Delta Chapter, Marshall University, Gamma Zeta Chapter, Bowling Green State University, Alpha Nu Chapter, Westminster College; **Citation for Hospitality** Alpha Nu Chapter, Westminster College, Delta Omicron Chapter, Illinois State University, Delta Xi Chapter, State University of New York at Plattsburgh.

Diamond Anniversary Celebrants

The Initiation Class of 1915 includes the following twelve brothers who are now celebrating their 75th anniversary of membership in Alpha Sigma Phi:

University of California, Berkeley
Floyd H. Gibson
Fresno, CA

Francis Marvin Shideler
Sardis, MS

University of Colorado
Hubert A. Wynn
Los Angeles, CA

Cornell University
Lorin W. Zeltner
Pompano Beach, FL

University of Illinois
Victor Stangel
Oklahoma City, OK

University of Nebraska
Beatty F. Douthitt
Sun City, AZ

Ohio Wesleyan University
Frank E. Welshon
Moundsville, WV

Vernon C. Jones
Philadelphia, PA

University of Pennsylvania
William H. Wilkinson
Paoli, PA

University of Washington
Dr. Fred Havel
Mill Valley, CA

Sutherland A. Beckwith
Newington, CT

Yale University
John D. Mills
Trumbull, CT

Congratulations On

Fifty years have passed quickly for the initiation class of 1940. The following brothers are each celebrating their Golden Anniversary of membership in Alpha Sigma Phi in 1990. Each is presented with a special certificate from the Grand Council in recognition of his 50 years of dedicated brotherhood. Congratulations, brothers!!!

MEMBER-AT-LARGE: Carmen A. Bott, Maywood, IL; Ernest E. Dematatis, Washington, DC; Robert R. Matthies, Forest Park, IL; Richard Brooke McEntire, Huntington Beach, CA; Conrad B. Schwarz, Naranja, FL.

ALABAMA: William J. Boyle, Panama City, FL; Robert H. Cannon, Kingsport, TN; William R. Gish, Arlington Hts., IL; Robert M. Lee, Norwalk, CT; Charles H. Monast, Ft. Lauderdale, FL; Curth L. Seagard, Oak Lawn, IL; Allan J. Smith, W. Springfield, MA.

AMERICAN: John P. Abbadessa, Rockville, MD;

Pittsburgh, PA; Robert L. Koch, Duncanville, TX; John R. Wood, Simi Valley, CA.

COLUMBIA: Antonio J. Amico, Port Chester, NY; Pasquale J. Amico, MD, Gary, IN; John J. Cerrone, Larchmont, NY; George J. Geanuracos, MD, Fairfield, CT; George E. Kapabella, Sound Beach, NY; John G. Lione, Houston, TX; Howard L. Morgan, E. Brunswick, NJ.

CORNELL: Donald W. Black, Charlotte, NC; Frederick F. Hall, Mountain View, CA; Robert E. Hutton, Somerset, MA; John F. Kennedy, Palos Verdes Ests., CA; David J. Nolin, Auburn, NY; Robert J. Pape, Garden City, NY; William J. Pape, Colorado Springs, CO; Donald A. Ward PE, Tampa, FL; Dean B. Wheeler, Schenectady, NY.

FRANKLIN & MARSHALL: Edgar B. Charles, Broken Arrow, OK; Richard S. Dougherty, Camp Hill, PA; Robert P. Haun, Jenkintown, PA; Lester K. Keen, Lancaster, PA; John M. Murtland, Langhorne, PA; William Bevan, PhD, Chicago, IL;

MARSHALL: Dorsey V. Bias, Charlottesville, VA; James Fisher, Charleston, WV; Cap A. Glenn, W. Logan, WV; Raymond O. Hanna, Charleston, WV; Roy B. Nester, Gilbert, WV; James L. Penland, Delray Beach, FL; C. Kenna Pridemore, Ravenna, OH.

MASSACHUSETTS: Paul J. Adams, Agawam, MA; Norman J. Beckett, Annandale, VA; James E. Dellea, Pittsfield, MA; George A. Goddu, Monument, CO; William A. Hendrickson, Scituate, MA; Franklin A. Hopkins, Campbell, CA; Robert A. Mullany, Westfield, MA.

MICHIGAN: Darwin C. Bostwick, Lapeer, MI; Benjamin G. Clarke, Chicago, IL; Charles N. Crandall, Potomac, MD; Charles J. Daniels, Wilmington, DE; John W. Erpelding, Pacific Palisades, CA; Robert R. Hoffman, Ann Arbor, MI; Ralph N. Holzhauer, Marysville, MI; John R. Murray, Boca Raton, FL; Thomas W. O'Connor, M.D., Mt. Joy, PA; Charles W. O'Dell, Three Rivers, MI; Louis W. Toth, Northfield, OH.

MIDDLEBURY: Elliot A. Baines, Vero Beach, FL; John G. Barmby, Vienna, VA; Coursen B. Conklin, Albuquerque, NM; Keith R. Cranker, Fonda, NY; Scott M. Eakely, Westfield, NJ; Arthur E. Grosvenor, Venice, FL; John T. Jensen, Springfield, VA; John Kalajian, McLean, VA; William P. Nugent, Southampton, NY; Basil D. Ryan, Watertown, NY; Howard A. Sabin, Eastchester, NY.

MILTON: Loren W. Abbott, Gridley, IL; Ralph G. Baum, Palm Harbor, FL; William L. Burdick, Kalamazoo, MI; Frank B. Kaufman, Beloit, WI; Stuart W. Phelps, Orange, CA; Glenn M. Pound, Terre Haute, IN; Luther E. Preuss, Dearborn, MI; Robert W. Roberts, Arlington Heights, IL; Riley P. Schloemer, Janesville, WI; Maynard S. Sell, Albany, GA; Wilbert H. Stewart, Janesville, WI; Lester M. VanHorn, Milton, WI; Paul F. Wilkinson, Pensacola, FL.

MOUNT UNION: John A. Hart, Riverside, CA; David R. Wilson, Marco Island, FL.

NEBRASKA: Harvey H. Stoltzman, Lincoln, NE;

ΑΣΦ • 50 • ΑΣΦ • 50 • ΑΣΦ • 50 • ΑΣΦ

Vaugh L. Agy, Boulder, CO; Walter L. Barkdull, Sacramento, CA; Harold R. Bean, S. Paris, ME; Philip C. Bentley, Palm Beach Gard., FL; Charles H. Davidson, Madison, WI; Judson C. French, Rockville, MD; Edgar C. Keller, San Bernardino, CA; Frank T. Marino, Chevy Chase, MD; Robert L. Neff, Stamford, CT; Thomas H. Newby, Columbia, SC; Robert E. Shenton, Bethesda, MD; Dr. Clayton E. Wood, Albany, GA.

BALDWIN-WALLACE: Joseph H. Avellone, Cleveland, OH; Herbert E. Behner, Warren, OH; William H. Davis, Sharon, PA; John M. Gyenge, Akron, OH; William J. Heran, Cleveland, OH; Frank W. Lindow Jr., Shaker Hts., OH; Bryce D. Lyon, East Alstead, NH; Roger T. Ogden, Yuma, AZ; Frank M. Rule, Ft. Lauderdale, FL; Robert J. Sietman, Charlotte, NC; Dr. Tom C. Surrarier, Berea, OH; Melvin W. Woodman, N. Olmsted, OH.

BETHANY: Allan Dale Sowers, New York, NY; Daniel E. Turner, Madison, IN; Richard M. Wallace, Aiken, SC.

CALIFORNIA: Paul M. Coffman, Houston, TX; Gordon L. Harding, Sierra City, CA; Paul M. Martina, Walnut Creek, CA; John M. McGrew, Auburn, CA; Robert B. Meckel, Piedmont, CA; Wallace H. Meyer, Midlothian, VA; William K. Warnock, Kentfield, CA.

U.C.L.A.: Howard S. Bodger, El Monte, CA; Alfred J. Carsola, San Diego, CA; William A. Knoll, Sherman Oaks, CA; Homer B. Newman, Los Angeles, CA; Harold N. Rosemont, Burbank, CA; Edwin B. Tyler, Studio City, CA.

CASE-WESTERN: Clarence G. Bachman, Hot Springs Vlg., AR; Robert Maurice Cline, Hendersonville, NC; Carl A. Cotman, Cleveland, OH; Fred F. Crone, Cleveland, OH; Dalwyn R. Davidson, Tucson, AZ; William R. Davis,

Edgar P. Shrom, Manheim, PA; Louis Torok, Bethlehem, PA.

HARTWICK: Stanley Boggs, Verona, NY; Wilford E. Frutiger, Nichols, NY; Howard C. Geiger, Guelph, Ontario, Canada; Donald W. Kempster, Shelter Island Hts., NY; Guenther Kolb, Barneveld, WI; Howard J. Wilson, De Lano, FL.

ILLINOIS: Harold A. Dietz, Macomb, IL; William C. Grater, MD, Dallas, TX; Col. James H. Hall, Fort Myers Beach, FL; Nathan E. Johnson, Freeport, IL; Jas C. Kroner, Mahomet, IL; James E. Morse, Evansville, IN; Monte D. Moss, Downs, IL; Howard L. Santer, Pasadena, CA; Robert W. Starck, Austin, TX; George R. Williams, La Grange Park, IL; Frank P. Worack, Waukegan, IL.

ILLINOIS TECH: Carl G. Anderson, Hendersonville, NC; George A. Brelie, Lacey, WA; William L. Diaz, Fort Morgan, CO; Ove Greene, Edmonds, WA; Robert W. Kerney, Chula Vista,

CA; Edward B. Mullen, Chicago, IL; Fred Rickleff, Elmhurst, IL; Raymond W. Smith, Cuyahoga Falls, OH; William F. Vizard, San Diego, CA; Edward J. Wierzbicki, Lansing, IL.

IOWA: Fritz Clemmensen, Crosslake, MN; Willis E. Dirks, Wheat Ridge, CO; William L. Welp, Marshalltown, IA.

LEHIGH: William B. Hinman, Myrtle Beach, SC; Richard C. Hopkins, Burton, OH; Leonard H. Miller, Des Plaines, IL; Ralph D. Moyer, Harwich, MA; James F. Pfeffer, Newark, DE.

MARIETTA: David A. Berry, Columbus, OH; William G. Kemp, Elkton, MD; John H. Leonhart, Marietta, OH.

Allen L. Tinstman, Fairbury, NE.

N.J.I.T.: William H. Balentine, Morris Township, NJ; Charles W. Ferris, Menlo Park, CA; Paul E. Johnson, Livingston, NJ; Charles H. Kennington Jr., Scotch Plains, NJ; Walter M. Petrosky, Bloomington, IN.

N.C. STATE: Herbert E. Church, Pittsburgh, PA; Theodore E. Gerber, Florence, AL.

OHIO STATE: Fred G. Aten, Defiance, OH; Amedeo J. Duke, Buffalo, NY; Charles L. Harper, Columbiana, OH; Robert Merrill Jr., D.D.S., Columbus, OH; George F. Millay, M.D., Columbus, OH; Harold L. Ripple, Midwest City, OK.

OHIO WESLEYAN: K. Earl Abel, Union, MI;

50 Years In Sigdom

G. Carl Beck, Pittsburgh, PA; Charles E. Brown, Toledo, OH; David Richard Chenoweth, Warren, OH; Howard W. Closson, Winston-Salem, NC; Lawrence E. Henize, Miami, FL; William F. Hochstin, Windsor, VT; Thomas W. Jipson, Grosse Pointe Farms, MI; Robert B. Kuhl, Youngstown, OH; Gordon M. Linville, Youngstown, OH; Harold W. Rinear, Spring Lake Hts., NJ; Frederick W. Weber, New Smyrna Beach, FL; Roger W. Williams, Birmingham, MI; Robert N. Yoder, Cleveland, OH.

OREGON STATE: George D. Culbertson, Portland, OR; John C. Garman, Corvallis, OR; Robert M. Johnson, Portland, OR; Frank W. Oconnor, Lake Oswego, OR; Kingsley Roberts, Vancouver, WA; Barton F. Sawyer, Santa Rosa, CA; Roy A. Strandberg, Hoodspport, WA; Edgar H. Swanson, Portland, OR; Henry N. Wallace, Santa Rosa, CA.

PENN: Frank B. Boyle, Stewartstown, PA; Richard A. Franco, New Canaan, CT; J. Paul Gunther-Mohr, Naples, FL; Richard M. Lund, Melbourne Beach, FL; Charles H. Mitchell, Fallbrook, CA; James C. Payne, Santa Cruz, CA; Dr. William R. Penman, Malvern, PA; Harold O. Quinlan, Torrance, CA; Donald J. Stalker, Mt. Lebanon, PA; William C. Taylor, Washington, DC; Mr. John W. Walleigh Jr., Wyncote, PA.

PENN STATE: Russell P. Bear, Orefield, PA; Ralph G. Clouser, Wayne, PA; John A. Gallup, Chapin, SC; Gustav J. Henrich, Savannah, GA; Fred E. Kindig, Worthington, OH; Jonathan R. Learn, Scotia, NY; William H. Long, Fayette City, PA; Theodore J. Lutz, Sharpsville, PA; Charles A. Mc Fadden, Worton, MD; Robert A. Reichard, Emmaus, PA; David A. Schrom, Charlotte, NC; Frank W. Spierling, Erie, PA; James F. Van Valkenburg, Newtown Square, PA; Edward E. Warren, Daytona Beach, FL; George E. Williams, St. Clair, PA; Calvin M. Witmer, Selinsgrove, PA.

POLYTECHNIC: Robert Lowry Beling, Penlyln, PA; Leonard W. Fromm, Glen Ellyn, IL; John F. McHale, Port Washington, NY; Warren Novak, Chappaqua, NY; Daniel J. O'Donnell, N. Merrick, NY; Warren Painter, Panama City Beach, FL; Martin E. Roberts, Flushing, NY; Norman G. Wennagel, Hicksville, NY.

PRESBYTERIAN: William L. Culp, Rock Hill, SC; Albert W. Ford, Pawleys Island, SC; Sidney O. Mathis, Marion, SC; Thomas H. Wilson, Rockingham, NC.

PURDUE: Robert A. Benson, Ft. Myers, FL; Clinton E. Brown, Cloverleaf, MD; Henry

Walnut Creek, CA; James McEvoy, Painesville, OH; John F. Schwartz, Cleveland, OH; Karl G. E. Sharke, Troy, NY; Victor Zirkuly, San Diego, CA.

RUTGERS: John F. Dingle, Chocorua, NH; Walter I. Lewis Jr., Anchorage, AK; Andrew A. Kroessler, Garden City, NY; Robert A. Mengel, Livingston, NJ; David Potter, Sequim, WA; R. H. Wheaton, Key West, FL.

STANFORD: Eugene M. Foster, San Diego, CA; Franz Gehrels, Bloomington, IN; Rudolph C. Pribuss, San Mateo, CA; W. Donald Richards,

Baker, Roanoke, VA; John C. Daniel, Jr., Raleigh, NC.

WASHINGTON: Robert W. Clark, Mercer Island, WA; Robert W. Coates, Seattle, WA; Stephen A. Cole, Seattle, WA; Chester A. Collins, Pacific City, OR; George N. Dijulio, Mercer Island, WA; Frank F. English, Chico, CA; Clyde R. Maxwell, Costa Mesa, CA; Donald C. McIntosh, 'Olga, WA; Robert C. Raichle, Langley, WA; Howard A. Randolph, Ephrata, WA; Norman L. Woolworth, Langley, WA.

AΣΦ • 50 • AΣΦ • 50 • AΣΦ • 50 • AΣΦ

Brecksville, OH; Donald E. Spickard, Seattle, WA.

STEVENS TECH: Theodore N. Duncan, Oxford, MI; Warren H. Fisher, Newton, NJ; William A. Johnston, Venice, FL; Wilfred Purkert, Glen Rock, NJ; Warren G. Schmittner, Danvers, MA; William P. Steeper, Burke, VA; Christian W. Stengel, Jr., Wayne, NJ; Warren G. Wells, Upper Montclair, NJ; Raymond A. Wolf, Yreka, CA.

SYRACUSE: Alfred S. Bassette, Knoxville, TN; Joseph M. Dalleo, Poughkeepsie, NY; William P. Ehling, Syracuse, NY; Patrick M. Liquori, Walton, NY; William F. Tague Sr., MD, Cayuta, NY; Kenneth G. Sullivan, Northampton, MA.

TOLEDO: John J. Iffland, Bow, NH; Dean R. Paul, Grand Junction, CO; Louis Rabideau, Ocala, FL; Rodger D. Rogers, Sylvania, OH.

TRI-STATE: John F. Bachmann, Ft. Walton Beach, FL; Stanley J. Bellows, Tempe, AZ; Donald Conrad, Bellevue, WA; Stelio J. Corte, Bluefield, WV; Mirto A. Corte, Savannah, GA; Carl R. Cunningham, Strathroy, Ontario, Canada; John R. Hahne, Rotonda West, FL; Robert I. Hall, Mississauga, Ontario, Canada; William A. Rousseau, Kirkwood, MO; Donald J. Stamy, Farmington Hills, MI; John H. Ulrich, Reading, PA; Robert W. Woodruff, Bound Brook, NJ; Robert Yates, Kingsport, TN.

TUFTS: Leonard J. Bolger, Arlington, MA; Franklin D. Chambers, Rialto, CA; Daniel E. Cleary, Concord, MA; Donald J. Cody, Humarock, MA; Walter J. Gorday, Round Top, NY; Edward W. Hanley, Belmont, MA; Borje O. Leonardson, Gilford, NH; James G. Phillips, Melrose, MA; Francis J. Ranieri, Hingham, MA; Ralph Salvucci, Waltham, MA; Laurence V. Snow, Martinez, CA; John F. Sullivan, Natick, MA; James A. Sundermann, Silver Spring, MD; Harvey W. Whitten, Bridgewater, NJ.

WAYNE STATE: Joseph H. Chance, Old Mission, MI; Robert H. Adloff, Grand Rapids, MI; Douglas J. Collins, Gainesville, FL.

WESTMINSTER: Joseph M. Bailey, Hawthorne, CA; Norval E. Christy, New Wilmington, PA; Ernest V. Clements, Glenview, IL; Philip M. Cox, Jr., Marienville, PA; Frank T. Cravener, Sarasota, FL; Franklin C. Ellis, Buckhannon, WV; George K. Evans, Natrona Heights, PA; Edgar E. Fellabom, Isle Of Palms, SC; John L. Gaia, Greensburg, PA; Paul P. Halenda, Miami, FL; William A. Hallam, Buckhannon, WV; Carleton E. Hargreaves, Sun City, CA; Robert K. Himes USAR (Ret.), Meadville, PA; Paul O. Howell, San Bruno, CA; J. Harry Johnston, Uniontown, PA; Vincent Legg, Jr., Charleston, WV; Charles E. Livingston, Fairmont, WV; Roy L. McQuiston, Ferguson, MO; Stuart Mooney, New Bern, NC; John L. Ogle, Chesapeake, VA; Samuel L. Satler, Girard, OH; John M. Strouss, Jr., Pittsburgh, PA; Dr. Jacob R. Truxal, Carlisle, PA; Dean E. Wallace, Treasure Island, FL.

WEST VIRGINIA WESLEYAN: Robert H. Young, Hendersonville, NC.

WOFFORD: Robert L. Bame, Pikeville, NC; Edward A. Bradley, Jr., Columbia, SC; James O. Crosby, Newport News, VA; Raymond L. Dennis, Lancaster, SC; Albert Benton Finch, Jr., Odessa, TX; Grover C. Hollowell, Augusta, GA; Thomas B. Horton, Jr., Columbia, SC; John R.T. Major, Columbia, SC; George E. McClements, Naples, NY; William L. Mills, Prosperity, SC; Rev. Warren B. Petteway, Raleigh, NC.

YALE: James W. Bancker, Atlanta, GA; Paul A. Banker, Phoenix, MD; William L. Foertmeyer, Carmel, CA; Russell Frost, Weston, CT; Ralph C. Gordon, Martinique, West Indies; Philip M. Guba, Tuscon, AZ; Henry R. Hollowell, Villanova, PA; John C. Howland, Rochester, NY; Treat Clark Hull, Danbury, CT; Arthur G. Jackson, Philadelphia, PA; Frank R. Jeffrey, Jr., Sanibel, FL; Oliver P. Kline, Jr., Wayne, IL; Richard C. Kelly, Venice, FL; Robert N. Kohman, Pittsburgh, PA; Albert G. Mager, Oklahoma City, OK; Bayard M. Mallery, Philadelphia, PA; David W. Oscarson, Pompano Beach, FL; Chas N. Robertson, Terrace Park, OH; Henry T. Stude, Perryville, MD; Donald K. Swan, Pelham, NY; Chilton Thomson, Cleveland, OH; David B. Turner, Acton, MA; William S. Webber, Pittsburgh, PA. □

Christiansen, Naples, FL; Willard A. Olsen, Munster, IN; Richard R. Weichel, Knoxville, TN.

R.P.I. Frederick M. Allen, Wilmington, DE; Nicholas Bassar, Houston, TX; Biagio C. Buonassisi, Chadds Ford, PA; Joseph R. Eisele, Scarsdale, NY; Jack F. Forbes, Rancho Santa Fe, CA; Ray C. Holt, Chatham, MA; Everett J. Lester,

WAGNER: Paul W. Dukeshire, Fair Lawn, NJ; Harry R. Hustedt, E. Marion, NY; Werner E. Johnson, Staten Island, NY; Wilbur H. Sterner, Staten Island, NY.

WAKE FOREST: James E. Cross, Burlington, NC; C. Everett Berger, Bay Village, OH; Paul T.



The Annual Report

Grand Senior President **Edmund A. Hamburger, Polytechnic '45**, opened the 1990 National Leadership Conference and Convention with this report on Alpha Sigma Phi's successes and challenges.



Past Grand Senior President **Edmund A. Hamburger, Polytechnic '45**.



Executive Vice President **John R. Chaney, Indiana '67**.

My Brothers In Alpha Sigma Phi . . .

I stand before you pleased, proud, and honored to report on the state of our great Fraternity. As I look over the activities and reports since our last biennial convention, I am convinced that, every day, we indeed, are CREATING OUR FUTURE TODAY. Our theme for this 1990 National Leadership Conference and Convention suggests that we can create our future today. During the days of this convention we shall be pondering ways that we can lead our chapters and our national Fraternity to even greater levels of excellence. Indeed, we will build bridges for our chapters and brothers who will follow in our steps. I am reminded of "The Bridge Builder" written by Will Dromgoole, and I quote:

An old man, going a lone highway
came at the evening, cold and gray,
to a chasm vast and deep and wide;
the old man crossed in the twilight dim,
the sullen stream had no fear for him;
but he turned when safe on the other side
and built a bridge to span the tide.
'Old man,' said a fellow pilgrim near,
'you are wasting your strength with building here;
your journey will end with the ending day,
you never again will pass this way;
why build you this bridge at evening tide?'
The builder lifted his old gray head—
'good friend, in the path I have come,' he said,
'there followeth after me today,
a youth whose feet must pass this way;
this chasm that has been naught to me
to that fair-haired youth may a pitfall be;
he, too, must cross in the twilight dim—
good friend, I am building this bridge for him.'

But, my job tonight is not to enthuse solely about the hopes of our future, but to report on our Fraternity . . . our beloved Alpha Sigma Phi. Eight years go at the 1982 National Convention, I was elected to the Grand Council. Two years ago I was honored to be elected Grand Senior President. I wish to report to you tonight on what was our future then, and is now today.

Our Annual Leadership Conference, consistently rated by undergraduate brothers as one of the best college experiences for Alpha Sigs, will reach new heights as a record number of brothers have registered for this, the 41st biennial convention. Eight years ago, we hoped for 100 attendees and at this meeting we have 250. And, at our Awards Banquet Saturday evening, you will be a part of and witness first hand the largest gathering of Alpha Sigs in recent history—and perhaps ever—as many alumni will join us to celebrate our brotherhood. Our summer meetings make an ever-increasing

impact on our undergraduate and alumni brothers.

Over the past two years, our Fraternity has implemented many programs and policies in order to complete our mission TO BETTER THE MAN. These programs are available for all brothers to implement in each chapter to help make Alpha Sigma Phi the best on each and every campus.

In 1988 we met for our Convention under the theme, "Commitment to Excellence" and the delegates began to create the future. We established a new, revised Code of Conduct and minimum point grade average for initiation. Both established the standards to which every Alpha Sig is compared. Each holds himself to high ideals and to better himself as an individual and thus the future became better.

The delegates then went on to promote and endorse one of our most important programs today, "The Standards of Excellence"—a self-evaluation system by which every chapter can assess and establish priorities for its needs and is able to target areas such as rush, pledge education and alumni relations for improvement in a methodical way. And the future became brighter.

Beyond these outstanding programs, the Fraternity has responded to society's changing environment. In 1989, in order to protect our brothers, guests, and chapters in the social environment, we established a new RISK MANAGEMENT POLICY which has helped our chapters remain accident-free due to the mature, responsible implementation of the policy by each chapter. And the future became clearer. I tell you, myself, I am proud of you!

In 1990 the Grand Council approved our position statements publicly to reiterate values of our Fraternity which we hold so dearly in our ritual. Our position statement on substance abuse reminds us that all members of our Fraternity must be educated on the perils of substance use and abuse, and that peer pressure must be used in a positive manner to influence increase of responsibility and heightened awareness of the problem.

Our position on human dignity is mindful that there is no place in our Fraternity for those who think that anyone should be treated as a sub-human or lower-class citizen. In regards to racism and religious discrimination, we reiterate our position adopted at the 1952 National Convention and echoed in our current position statement: that the spirit of brotherhood knows no color, creed, religion, or national origin and that to think or act otherwise is counter to everything for which Alpha Sigma Phi stands.

Now I turn to the Alpha Sigma Phi Educational Foundation and the support of dedicated alumni. It is quite impossible to put a price tag on the countless hours of volunteer effort by our chapter advisors, association and corporation officers, since this is a labor of love and beyond price. Their tireless efforts through times of trial and tribulation give them greater satisfaction than any material recompense. And then there are the silent alumni. Those who you hear nothing about. They have no title or official responsibilities, they just do what they know is right when they can.

Before I conclude, I want you, the undergraduate brothers, to consider these Ten Commandments of Leadership as enunciated by Barbie Tootle of The Ohio State University.

- Thank you and Godspeed!!!☐

Edmund M. Sawyer

	Pledges		Initiates		Chapter Membership		Initiates To Date
	1988-89	1989-90	1988-89	1989-90	1988-89	1989-90	
	American	33	35	31	34	77	102
Baldwin-Wallace	12	2	15	0	45	22	806
Barton	14	8	13	8	14	14	387
Bethany	19	22	16	17	54	57	699
Bowling Green	17	18	9	18	32	40	443
Cal-Berkeley	14	2	9	4	10	6	832
U.C.L.A.	32	21	17	20	35	37	584
Cornell	26	23	26	23	79	73	1252
Davis & Elkins	8	10	7	2	16	17	717
East Carolina	35	18	32	15	26	41	208
Hartwick	28	13	26	13	68	56	747
Illinois	32	38	21	34	93	97	1571
Illinois State	8	24	4	11	37	31	65
Illinois Tech	25	19	21	12	52	53	794
Indiana	27	39	22	33	67	91	534
Iowa State	10	14	5	11	36	37	738
Lawrence Tech	7	0	5	0	9	1	193
Lehigh	13	16	14	12	53	55	666
Lock Haven	18	17	19	17	53	42	94
Longwood	11	15	10	12	55	55	158
Loyola	4	9	0	8	21	10	334
Lycoming	8	11	18	8	30	33	354
Marietta	12	19	0	30	37	47	1495
Marshall	54	26	42	21	86	60	785
Miami	16	23	6	12	40	34	214
Michigan	15	19	14	19	26	27	1003
Missouri	13	11	11	5	24	25	424
Missouri Valley	29	26	16	39	43	51	660
NJIT	11	14	11	14	40	50	477
UNCC	21	17	18	14	43	42	134
Ohio Northern	15	14	0	23	56	55	784
Ohio State	6	4	3	0	17	10	760
Oregon State	21	26	12	24	65	67	1036
Penn State	22	18	19	18	67	58	1371
Plattsburgh	12	20	12	20	48	50	94
Presbyterian	9	7	5	6	21	22	528
Purdue	31	39	35	19	77	123	1217
Radford	25	16	15	25	53	51	184
R.P.I.	15	1	9	4	36	29	606
Rio Grande	6	9	7	7	25	21	266
Rutgers	23	21	15	25	75	70	938
Slippery Rock	27	11	16	17	49	35	206
Stevens Tech	8	18	7	12	38	30	595
Stockton State	10	23	10	19	40	44	117
Toledo	21	10	23	11	53	53	972
Tri-State	7	9	9	4	16	14	1006
Tufts	13	0	33	0	26	18	660
Tulane	4	1	3	1	11	4	275
Wake Forest	10	10	2	16	63	51	682
Washington	32	25	27	18	74	82	1655
Westminster	17	22	16	24	52	61	1269
Widener	20	11	5	26	51	46	575
William Paterson	9	21	7	21	41	44	100
Colonies							
Binghamton	28	10	—	—	28	28	—
Buffalo	14	6	—	—	23	21	415
Delaware							
Interest Group	—	38	—	—	—	38	—

I. I will respect the dignity of all persons, and therefore, I will not physically, psychologically or sexually abuse any human being.	III. I will be a financially responsible individual.	mental health—therefore I will do all in my power to see that the chapter is properly cleaned and maintained.
II. I will respect the rights of property both of others and my own, and therefore, I will not abuse private or community property.	IV. I will not use nor support the use of illegal drugs.	VII. I will achieve academic excellence.
	V. I will not abuse nor support the abuse of alcohol.	VIII. I will encourage and support my brothers in pursuing the ideals of this Code of Conduct.
	VI. I acknowledge that a clean, safe and attractive environment is essential to both physical and	

FINANCES 1989-90



Income:

Undergraduate
Dues & Fees:
44%

Annual Loyalty
Fund: 32%

Endowment
Grants: 14%

Miscellaneous:
10%



Expenses:

Chapter Services
& Development:
51%

Alumni Services
& Development:
18%

Administrative
Services: 15%

The Tomahawk:
6%

Other: 10%

The Fraternity . . .

The 1989-90 school year witnessed Alpha Sigma Phi's 145th year of continuing excellence. The August 1990 National Leadership Conference and Convention at The American University in Washington, DC was our biggest and best ever. A leadership opportunity of the scope and magnitude that was available to undergraduate leaders will spark successful projects on Alpha Sig campuses all year long. The Grand Council and National Headquarters Staff are proud to present this year's Annual Report on the Fraternity's operation.

Chapters/Membership. Two new colonies are working hard and are in the final stages prior to attaining chapter status. These are Gamma Epsilon Colony at SUNY-Buffalo and Phi Theta Colony at SUNY-Binghamton. Of particular delight is revitalizing chapters which, for one reason or another, have been closed, such as Gamma Epsilon Chapter at SUNY-Buffalo. One additional interest group has been pledged to the "Old Gal" at the University of Delaware. This dynamic group is awaiting formal IFC recognition prior to officially receiving a colony designation. The Delaware Interest Group also looks forward to their chartering. The National Headquarters staff is presently working on many more expansion opportunities.

While the number of men initiated into the Mystic Circle declined slightly during 1989-90, the pledge loss ratio was reduced by more than 50 percent. Changes on many campuses to a deferred rush situation during 1989-90 probably caused the aggregate number of initiates to decline. Sustained increases over the past several years will find Alpha Sigma Phi with our largest undergraduate membership ever!

National Leadership Conference. The National Leadership Conference continues to be one of the Fraternity's most important educational programs. The 1990 conference at The American University was an exceptional success. A full report on this premier event is included in this issue on pages 1 and 2. Chapter leaders attending these annual conferences rate them as one of the best personal development experiences they have had in their

lives. Just as important, these leaders report that the conference helps them develop and implement goals and plans for their chapter. During each of the past four years an Alumni Conference has been held in conjunction with the undergraduate conference. The alumni program helps local alumni advisors and association and corporation leaders learn to provide more effective guidance to the undergraduate brothers and to better operate their alumni organizations.

The Grand Council 1990-92



Charles J. Vohs
Penn State '75
Grand Senior President



Robert G. Cabello
Eastern Michigan '70
Grand Secretary

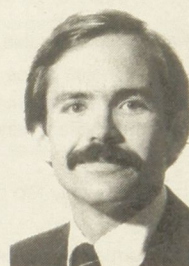

Dr. Dennis R. Parks
Baldwin-Wallace '72
Grand Junior President

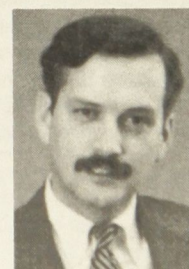

Stan G. Thurston
Iowa State '66
Grand Treasurer



Dr. Larry G. Spees
Ohio Wesleyan '67
Grand Marshal



Kevin J. Garvey
Westminster '75
Grand Councilor



Mark D. Still
Washington '75
Grand Councilor

PLEDGES AND INITIATES 1989-90

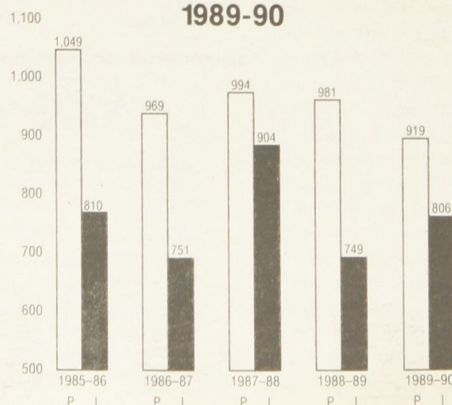



The Annual Report

Finances. Income and expense allocations for 1989-90 are broken down into percentages, by program category, on page 8. Conservative budgeting and year-end cutting measures instituted by the Grand Council helped to change the year's budget forecast of an \$18,515 loss into a slight surplus of \$882. Financial challenges always seem to be with the Fraternity as we strive to provide the highest level of quality educational and leadership programs to chapters and undergraduates, all the while dealing with inflationary pressure. It should be noted that for the first time, the undergraduate dues and fees received as income are significantly below the 50 percent level. Annual Loyalty Fund contributions and Educational Foundation Endowment grants must increasingly make up the balance in future years.

National Headquarters. Our national headquarters offices have remained at 24 West William Street, Delaware, OH 43015, 614/363-1911 or 614/369-1845 (FAX) since 1951. The Headquarters continues to serve as "Operation Central" for national services and educational programming. The National Headquarters staff seeks to provide the highest quality service to alumni and undergraduate chapters and brothers. Personnel on the staff include:

John R. Chaney, Indiana '67, Executive Vice President and President of The Educational Foundation

Steven V. Zizzo, Illinois '84, Vice President for Development of the Alpha Sigma Phi Educational Foundation

Beverly J. Moody, Director of Administrative Services

Jeffery S. Owens, Illinois '87, Chapter Leadership Consultant

Owen G. McCulloch, Oregon State '86, Chapter Leadership Consultant

Marilyn Sipes, Comptroller

Lisa S. Porter, Coordinator of Computer Services

Hazel M. Dargatz, Secretary for the Educational Foundation

Sandie J. Jagusch, Secretary

Shirley J. Doty, Secretary/Receptionist

Ruth M. Reed, Newsletter Specialist, Part-time

Alcohol Abuse and Hazing. Of all the challenges that face Alpha Sigma Phi and the Greek System today, by far the two greatest are the instances of Alcohol Abuse and Hazing found at any time in any chapter of any fraternity or sorority. Alpha Sigma Phi is taking an aggressive, pro-active approach against these abuses. First, we adopted new risk management rules regarding these abuses and have informed chapters that sanctions will be taken for violations. By adopting these policies we joined with other national fraternities who have identical rules. Today over 80% of all fraternity chapters in America are to be operating under these same rules. Interfraternity cooperation is key to our success. Second, we have stepped up our educational programming efforts at leadership conferences and during

chapter visits to drive the message home that Alcohol Abuse and Hazing have no part to play in a proper Alpha Sig experience. Finally, we have again joined with our interfraternity brethren to implement a pro-active public relations campaign, targeted at college and university faculty and administrators, promoting the positive aspects of the Greek system and asking them to join with us in partnership to rid our chapters of abuses. While these challenges are great, we are confident of our plans and comforted in the knowledge that our hard work will result in a much improved quality of fraternity experience for our young brothers.

The Future: Alumni Volunteerism. Alpha Sigma Phi has been blessed with hundreds of alumni brothers who volunteer their time to serve our Fraternity, from Grand Council members at the national level to local alumni corporation/association officers and advisors. Alumni volunteerism has been the backbone of our success, and will be the key to our future. Our entire brotherhood is indebted to the good work of our volunteers over this past year, and we look forward to handling future challenges together with renewed vigor.

The Foundation . . .

The importance of the Alpha Sigma Phi Educational Foundation continues to increase as the Fraternity expands its programming and educational services for chapters and undergraduate brothers. The Educational Foundation makes grants to the Fraternity annually, in support of these educational programs, from two principal sources: alumni gifts to the Annual Loyalty Fund and investment income from the Educational Foundation Endowment. Gifts to the Annual Loyalty Fund during the 1989-90 fiscal year rose to \$166,780 from \$134,745 from the previous year. This was a record year for numbers of donors (up 31 percent) and total gifts received (up 24 percent)! The Annual Loyalty Fund accounts for nearly one-third of the income received to operate the general fraternity.

The Endowment. The Endowment continues to grow slowly as payments on pledges to the Third Founding Campaign are nearly completed.

A total of \$16,732 was given to the Endowment during 1989-90. This includes a \$5,000 bequest from the estate of Past Grand Senior President, **Raymond E. Glos, Illinois '22, Omega '88.**

Further growth in the Endowment will have to come from special endowment gifts, bequests or other planned gifts, and investment growth. More than fifty brothers have notified the Educational Foundation that they have made provisions for the Endowment in their wills, trust, or insurance

(please turn to page 10)

ANNUAL LOYALTY FUND GIFTS

Annual Loyalty Fund Gifts (gross annual receipts)	
1985-86	\$136,936
1986-87	128,238
1987-88	136,561
1988-89	134,745
1989-90	166,780

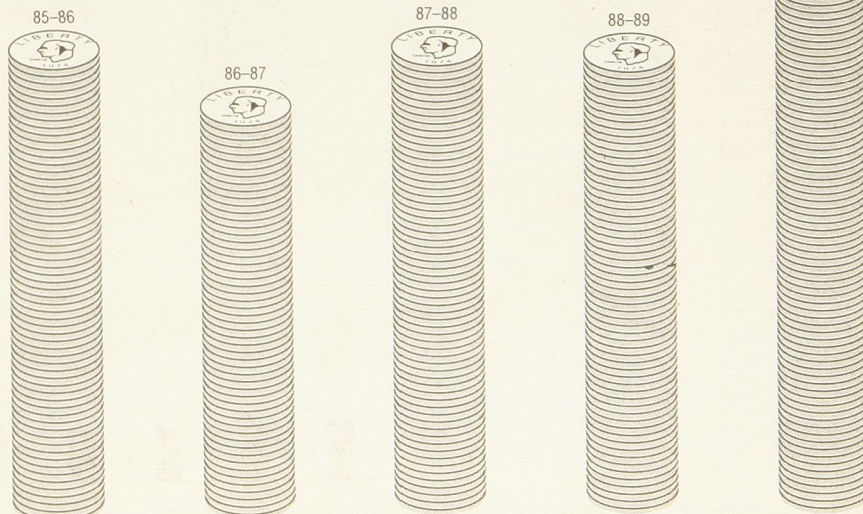

The Annual Report

(continued from page 9)

policies. These brothers are recognized annually in **The Tomahawk** as members of "The Manigault Society." The current list of brothers appears on page 13 along with information on how to join the society. The Huntington National Bank, Columbus, OH, serves as investment counsel to the Educational Foundation Trustees regarding the Endowment. During 1989-90 the market value of the endowment grew by 2.3%. This slight increase was possible only on the strength of the year's Endowment gifts. An adverse market and rising interest rates negated the possibility of large investment dividends. The objective of the Trustees is to continue to invest the Endowment responsibly and prudently to produce dollars for annual grants to support fraternity programs and allow the Endowment's market value to grow for future Alpha Sig operations.

Vice President for Development, Steven V. Zizzo, Illinois '84, is an Educational Foundation employee responsible for developing communications with alumni in an effort to increase support for the Educational Foundation. Foundation President **John R. Chaney, Indiana '67**, has assigned Brother Zizzo the challenging responsibility of coordinating all alumni development activities and spearheading fundraising activities.

As the Fraternity continues to develop new services to help chapters improve their educational programming for undergraduate brothers, the need

for increasing the output of the Annual Loyalty Fund and the Endowment grows. Brother Zizzo will work with alumni to show how the Educational Foundation can help each chapter improve and help each undergraduate brother have a more rewarding fraternity experience.

Chapter endowment funds. The Educational Foundation established a new program in 1988-89 allowing alumni to create special endowment funds for individual chapters. The first of these funds was created by **Robert W. Kutz, California '67**, for the benefit of **Nu Chapter**, California-Berkeley, and **Psi Chapter**, Oregon State. Under the provisions of this program an alumnus must make a minimum gift of \$500 to establish the fund for a chapter. After that, any alumnus or friend may add to the chapter endowment with additional contributions of at least \$500. The Educational Foundation Trustees are responsible for investing the funds, and the annual investment income may be used by the chapter to support its own educational programming—including scholarships, attendance at leadership conferences, or bringing in speakers for the chapter's benefit. □

The Educational Foundation Trustees



Dr. Robert E. Miller, Connecticut '49 serves as Chairman of the Foundation Trustees. He is President of Quinebaug Valley Community College in Danielson, CT.



Alfred B. Wise, Baldwin-Wallace '43 is the recently retired Chairman of the Board of Delaware County Bank, Delaware, OH.



Robert A. Sandercox, Bethany '51 is the Senior Vice President and Provost of Bethany College, Bethany, WV.



Robert R. Gibbs, Oklahoma '51 is the Chairman of Automatic Engineering, Inc., in Tulsa, OK.

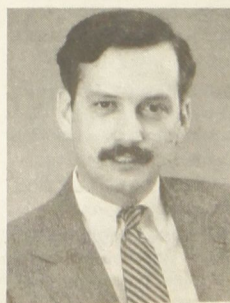

Stan G. Thurston, Iowa State '66 is the President of Life Care Services Corp., Des Moines, IA.

EDUCATIONAL FOUNDATION ENDOWMENT

Educational Foundation Endowment (growing total)	
1985-86	\$460,293
1986-87	551,421
1987-88	678,002
1988-89	695,825
1989-90	712,557

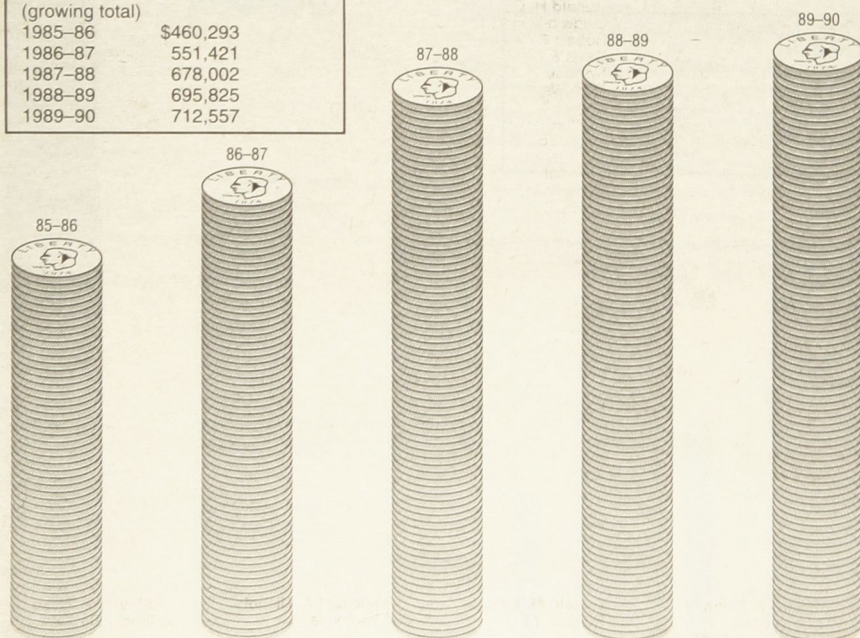

Steven V. Zizzo, Illinois '84, has been appointed Vice President for Development of the Alpha Sigma Phi Educational Foundation beginning October 1, 1990. On headquarters staff since 1988, Brother Zizzo formerly served as Chapter Leadership Consultant and Director of Development for the Foundation.



Foundation Sets Record; A Hearty Thanks!

A resounding "Thank You!" goes out to a record number of 3,142 Alpha Sig alumni who donated a record \$166,000 to the Annual Loyalty Fund in 1989-90. "We want to provide the best possible fraternity experience to every young man in every chapter. And, we want to continue to maintain our status as one of America's premier fraternities," says **Richard R. Gibbs, Oklahoma '51**, who is joined by Trustee **Robert A. Sandercox, Bethany '51**, as Co-Chairman of the Grand Senior Presidents Club. Even more brothers are needed at the leadership club levels. Excellence does not come inexpensively.

Tax-deductible gifts to the Annual Loyalty Fund go to the Alpha Sigma Phi Educational Foundation, and support many programs important to the success of our fraternity. These include:

- Annual Alumni Volunteer Conference
 - National Leadership Conference
 - Chapter Leadership Consultant visits
 - The Tomahawk
 - Numerous educational publications/materials
- Our list includes all gifts received for the 1989-90 fiscal year. □

Grand Senior Presidents Club 1989-90

\$1,000-Up

Robert G. Cabello
Eastern Michigan '70
Melvin E. Franks
Illinois '34
Richard R. Gibbs
Oklahoma '51
Hollis R. Hilstrom
Iowa State '31
Robert W. Kutz
California '67

Charles Polandick
Ohio Wesleyan '55
Robert A. Sandercox
Bethany '51
Robert M. Sheehan Jr.
Westminster '76
Stan G. Thurston
Iowa State '66
Alfred B. Wise
Baldwin-Wallace '43

Charter Member Pinnacle Club 1989-90

\$500-\$999

Mahlon L. Aycock
Barton '68
Hugh Carpenter
Colorado '27
David Chamberlain
Wayne State '52
Noel R. Choquette
Marietta '65
Randall B. Cutlip
Bethany '37
Fitz E. Dixon
Widener '73
Charles K. Dutcher
Ohio State '71
Edward S. Gallagher
Lehigh '34
Kevin J. Garvey
Westminster '75
Evan R. Geiselhart
Illinois '82
J. Guilford Gerlach
Ohio State '43
Robert L. Howsam
Colorado '38

John E. Jones
Wofford '56
Robert W. Kerney
Illinois Tech '40
Stan N. Miller
Purdue '64
Robert H. Morris
Michigan '57
Charles A. Rikli
Oklahoma '67
Max C. Robinson
Iowa State '57
Niels Schultz
Stanford '35
Carleton W. Schwiesow
Ohio State '33
Larry G. Spees
Ohio Wesleyan '57
G. Alan Sternbergh
Westminster '48
Joyce A. Swan
Missouri '29

Pinnacle Club 1989-90

\$250-\$499

Thomas E. Arndt
Illinois Tech '77
E. Paul Austin
Arizona '55
Norwood E. Band Jr.
Ohio Wesleyan '57
Bruce G. Barton
Detroit Tech '68
Charles M. Beeghly
Ohio Wesleyan '27
R. Daniel Braun
Toledo '58
Alan M. Breedlove
Penn State '77
Ralph F. Brower
Penn State '56
Robert G. Bunch
Marshall '33
W. Bruce Burns
Ohio State '63
R. Neil Christy
Marietta '38
Thomas B. Cornell
Michigan State '56
James A. Costie
Wagner '55
Jon B. Crumpton
Iowa State '75
Clarke DeWaters
Wagner '52
Patrick J. Dempsey
Lehigh '52
Richard A. Dexter
Oregon State '60
Chester A. DiLallo
Columbia '55
Patrick W. Donegan
U.C.L.A. '54
Roger C. Duffy
Ohio Wesleyan '66
Howard A. Dunn
Oregon State '42
Robert A. Eichholtz Jr.
Penn State '70

Ronald P. Fischer
Indiana '69
Mark C. Gillen
Illinois '65
Ronald H. Goetz
Baldwin-Wallace '54
Robert C. Greer III
Davis & Elkins '50
Norman W. Hadsell
Ohio Wesleyan '52
James K. Hepler
Purdue '55
Robert B. Hermann
Michigan '50
Marshall Hieronimus
Oregon State '75
Blake T. Hoefer
Washington '78
Ray M. Hofelich
Michigan '27
John W. Hooks
Hartwick '50
Leonard Hultquist II
Alabama '60
Lawrence B. Hunt
Davis & Elkins '64
Wilbur F. Hurlburt Jr.
N.J.I.T. '32
Donald J. Imbriale
R.P.I. '75
Russell P. Johnson
Toledo '65
Robert F. Johnston
Ohio Wesleyan '34
Brian P. Judge
Lawrence Tech '67
Brian W. Jump
Indiana '77
Richard G. Kahler
Radford '82
Donald M. Karpick
Purdue '71

John T. Kauffman
Purdue '43
William C. Kegel
Westminster '48
Charles W. Kincaid
Charleston '60
David E. Knauss
Lehigh '79
Frank J. Krebs
Mt. Union '29
William G. Krejci
Purdue '67
John C. Lundgren
Colorado '30
Robert A. Mahan
Stevens Tech '63
Thomas Martin
Washington '51
Charles W. McCullough
Illinois Tech '41
John S. McHenry
Penn State '75
Wayne R. Merrick
Syracuse '37
Jack M. Merrill
Washington '39
Robert L. Merwin
Westminster '51
John R. Miles
Oklahoma '64
Robert E. Miller
Connecticut '49
M. Robert Moister
Davis & Elkins '60
Carl E. Moore Jr.
Loyola '86
Stephen E. Mossholder
Iowa State '61
Donald L. Moyer
Lehigh '58
Michael A. Nichols
California '64

Dennis R. Parks
Baldwin-Wallace '72
James F. Rappolt
R.P.I. '56
Donald W. Schindler
Marietta '50
Marvin G. Schmid
Nebraska '30
Theodore F. Schmidt
Stanford '32
Robert T. Sheen
Lehigh '30
John B. Showerman
Northern Michigan '69
Alexander J. Shumay
Baldwin-Wallace '70
Roger W. Smith
Purdue '52
Stuart A. Spisak
Westminster '78
William R. Strand
Ohio Wesleyan '48
Robert B. Strecker
Washington '78
John F. Sullivan Jr.
Wisconsin '21
John T. Trutter
Illinois '39
Charles J. Vohs Jr.
Penn State '75
Nelson E. Wheaton Jr.
Rutgers '31
Eugene S. Williams
California '24
James N. Williams
California '49
Louis A. Wilson Jr.
Tulane '62
Douglas L. Wood
Michigan '58
Steven V. Zizzo
Illinois '84

The 1989-90 Anniversary Club

\$144-\$249

Michael J. Ackland
Toledo '59
Bruce A. Acton
Baldwin-Wallace '69
Paul D. Anderson
Illinois '69
Jeffery M. Arndt
Stockton '84
Louis D. Astorino
Penn State '65
George L. Bader
Penn State '23
Elliot A. Baines
Middlebury '40
Richard L. Baldwin
Purdue '70
James C. Balvich
Loyola '72
James H. Bartolomei Jr.
Connecticut '69
Robert L. Bashell
Milton '69
Elmer R. Bax
Missouri '39
Jeffrey D. Bean
Lehigh '63
Robert Thornton Beeghly
Ohio Wesleyan '31
John H. Bell
Penn '47
Robert S. Bergman
Illinois Tech '53
Lawrence F. Bischof
Kentucky '18
T. Charles Bishop
Missouri Valley '59
Michael G. Blasi
Rutgers '65
Don M. Blevins
Marshall '70
James R. Boersma
Cincinnati '69
Duncan B. Borland
Washington '73
Ray E. Boster
Rio Grande '79
Kevin R. Boyanowski
Wake Forest '83
Terry J. Burkhardt
Illinois '68
Jonathan K. Burns
Member-At-Large
Jerry C. Burt
Wayne State '56
Mark E. Burton
Bowling Green '79
Stephen C. Cafiero
Rutgers '78
Luther R. Campbell Jr.
Penn '47
Robert H. Cant
Michigan '65
Roger F.X. Carney
Purdue '58
William G. Carson
Alabama '43
Arnold J. Carston
Sacramento State '63
Jack E. Caveney
Illinois '46
James C. Chadwick
Penn State '77
John R. Chaney
Indiana '67
Lawrence S. Clark
Minnesota '20
John F. Clearman
Washington '56
Robert B. Cockrum
Indiana '67
Jesse L. Cooksey
Wofford '52
John C. Creasy III
American '67
Walter H. Cropper
Nebraska '38
Tommy G. Curry
Missouri Valley '60
Thomas J. Czajkowski
Milton '62
Joseph A. Davis
Marshall '49

Floyd A. De Nicola
Davis & Elkins '49
Robert E. DeWitt
Ohio Northern '48
Thomas J. Dedeo
Rutgers '84
R. W. Delamater
Penn '26
Laurence Delmore
Washington '55
C. E. Dilley
Ohio Wesleyan '42
Mark J. Dimitri
Purdue '85
J. Harvey Dise
Detroit Tech '66
James S. Ditty
Washington '77
John F. Doane
California '36
Carl H. Drescher
Ohio State '53
Donald L. Durward
U.C.L.A. '62
Dennis R. Eickhoff
Purdue '64
Mark E. Ellenberger
Lycoming '72
George S. Estes Jr.
N.C. State '34
Gary L. Faber
Toledo '62
John F. Fegely
Penn '57
Fred M. Fitts
Missouri '81
Michael Flack
Marshall '70
John H. Fogarty Jr.
Alabama '59
Ralph E. Folino
Lycoming '83
H. Kenneth Foute
Illinois '38
Paul B. Frank
Ohio Wesleyan '39
Russell Frost
Yale '40
Lynn L. Fruth
Toledo '69
Anthony L. Funke
Iowa State '74
Jerold H. Gard
Stanford '52
Michael W. Gentry
Indiana '73
David M. Georgoff
Toledo '51
John B. Gibson Jr.
Indiana '85
William H. Gilman Jr.
Penn '42
Ronald L. Gladish
Illinois '61
Fred B. Glassley
California '34
Donald F. Glos
Illinois '21
William T. Gordon
Oklahoma '50
Stephen W. Greer
Washington '65
John A. Grosch
Penn State '58
Robert A. Grossman
Ohio State '67
John R. Gunning
Davis & Elkins '59
Robert P. Gwinn
Chicago '26
Richard J. Hall
Iowa State '61
Edmund A. Hamburger
Polytechnic '45
Paul A. Hamilton
Iowa State '82
Joseph E. Harwood
Barton '69
Arthur W. Hathaway
Lycoming '77
Bruce H. Hay
Nebraska '26

Charles J. Haydt
Widener '67
John B. Herman
Rutgers '75
John D. Hohlmayer
Bowling Green '80
Alan K. Hopkins
Presbyterian '77
Gregory L. Hopwood
Stanford '64
Gilbert R. Hoy
Davis & Elkins '51
Arthur C. Hurt Jr.
Stanford '27
Stanley G. Iacono
Miami '53
Donn L. Ingram
Stanford '77
Andrew K. Inniger
Ohio Northern '76
William L. Jambrek
Milton '59
John F. Kamph
Oregon State '68
Abe Karam
Eastern Michigan '66
Joseph F. Karwel Jr.
Penn State '74
W. Ryan Kegel
Baldwin-Wallace '74
Roland J. Kelsey
Illinois '38
Gary D. Kepler
Ohio Northern '66
Donald F. King
Wayne State '54
Kurt Paul Knappman
Penn State '82
Alan W. Koppes
Lehigh '50
Bruce A. Krahmer
Iowa State '58
Robert C. Kretsinger
Iowa State '84
Robert E. La Rue
Illinois '26
Alfred H. Labahn
Illinois '44
Robert P. Lander
Iowa State '69
Douglas A. Lang
Bethany '81
Edwin R. Langtry
Wayne State '38
Joseph B. Lanterman
Illinois '34
Joseph W. Larese
Davis & Elkins '55
David E. Leasure
Ohio State '65

Ronald W. Lee
Washington '68
Leonard W. Lefevre
Cornell '39
Wayne H. Leland
Illinois Tech '63
James K. Leonard
Wayne State '52
Randall S. Lewis
Oregon State '81
Russell O. Lieuallen
Oregon State '58
Phillip E. Linton
Bethany '75
Edward W. Logue
Baldwin-Wallace '54
Jeremiah R. Lynch
R.P.I. '50
Gary T. Mallia
Lawrence Tech '84
Eugene V. Marozzi
Penn State '64
Donald L. Martin
Stanford '47
William F. (Biff) Matthews
Marshall '65
Robert F. May
Nebraska '38
Charles A. McCaffrey
Illinois '82
John M. McGrew
California '40
John T. McKay
Indiana '68
Maitland B. McKenzie
California '22
William S. McLeod III
California '66
Jeffrey S. Merighi
Stockton '86
John B. Merrill
Ohio Wesleyan '52
David I. Miller
Tufts '65
Norman E. Miller
Sacramento State '68
Herbert L. Mitchell
U.C.L.A. '33
Henry W. Mohr
California '47
George Momirov Jr.
Bowling Green '68
Richard L. Monnett
Wayne State '51
Reuben H. Moore
Oregon State '53
James E. Morse
Illinois '40
Douglas H. Mowat
Tri-State '54

William T. Moyer
Bethany '60
William P. Muchow
Westminster '64
Cornelius J. Murphy
R.P.I. '66
Anthony R. Muscato
Illinois Tech '66
Arthur J. Nagle
Penn State '58
Ronald M. Nakamura
Penn '58
Charles H. Nash
Washington '42
William S. Needham
California '42
Christopher L. Newins
Rutgers '82
Frederick M. Noble
Chicago '20
Robert S. Nocek
Illinois Tech '63
John G. Ollinger
Michigan '60
Richard H. Ortil
Baldwin-Wallace '60
Charles C. Otto
Ohio Wesleyan '53
Frederick V. Paine
Westminster '44
Robert S. Palfy
Stevens Tech '75
Joseph Pannucci
Rutgers '68
Carl N. Parker
Bowling Green '82
R. Thomas Paulsen
Illinois Tech '43
Robert G. Pearson
Purdue '67
Walter L. Pepperman II
Penn '48
William S. Petrini
American '55
George R. Pokorny
Bowling Green '50
Mark William P. Pollock
Indiana '82
George H. Pople
Stevens Tech '86
Stevens W. Rafeld
W. Va. Wesleyan '33
Paul E. Rankin
Penn State '23
William S. Reber
Findlay '68
James I. Reid
Missouri '36
Weldon L. Richards
California '38
Burton T. Ritchie
Penn '60
Ronald A. Rollins
Davis & Elkins '56
Thomas P. Rorke
Purdue '55
Randolph H. Rucker
Wake Forest '61
F. Paul Russell Jr.
U.C.L.A. '55
Robert I. Sandifur
Washington '68
Donald W. Sawyer Jr.
Michigan State '56
Blair E. Saxman
Bethany '33
Carl P. Scheidegg
Stevens Tech '66
Norman W. Schiek
Cornell '47
David A. Schrom
Penn State '40
Jeffrey P. Schwind
Toledo '75
Kenneth Shafer
Rutgers '58
J. Patrick Sheehan
Westminster '77
James E. Shepperd
Missouri '29
Darryl F. Shoff
Tri-State '67

Domingoes R. Silva
Mt. Union '49
Roland F. Simons
Nebraska '26
William W. Simpson
W. Va. Wesleyan '41
John H. Sims
Ohio State '36
Peter M. Slonaker
Westminster '81
Frank D. Smith Jr.
Marietta '48
Thomas A. Smock
Bethany '65
Lawrence G. Snider
Washington '59
Ernest C. Snow Jr.
Tulane '70
A. Wesley Spang
Purdue '76
Peter J. Stahlbrodt
Tufts '61
James R. Stawarz
Illinois '78
William S. Street
California '22
Douglas B. Stroup
Penn State '77
Charles E. Taylor
Purdue '42
Leland B. Taylor
Syracuse '39
F. Terry Thomasson
Tri-State '53
Louis H. Torporcer
Westminster '54
Joseph P. Travaglini
American '66
Steven C. Trolinger
Oklahoma '70
George B. Trubow
Michigan '53
Charles G. Uram
Illinois Tech '51
Curtis W. VanDeMark
Cincinnati '60
Herbert Vaughan
Wagner '31
Philip F. Voigt
Wisconsin '31
Christopher M. Wachter
Purdue '68
Pierre J. Walker
California '14
Richard M. Wallace
Bethany '40
Charles E. Webber Jr.
Michigan '61
Ralph E. Wienke
Missouri Valley '50
Harry H. Williams
Lehigh '47
Charles J. Winquist
Michigan State '56
Raymond R. Wiss
Rutgers '71
Everett M. Witzel
California '37
Clifford Wong
U.C.L.A. '66
W. Russell Wood
Washington '19
Neil W. Woodward Jr.
Oklahoma '51
Charles G. Yarbrough Jr.
Wake Forest '80
Eddie L. Zeidler
Arizona '67
J. Joseph Zimmerman
Lycoming '65

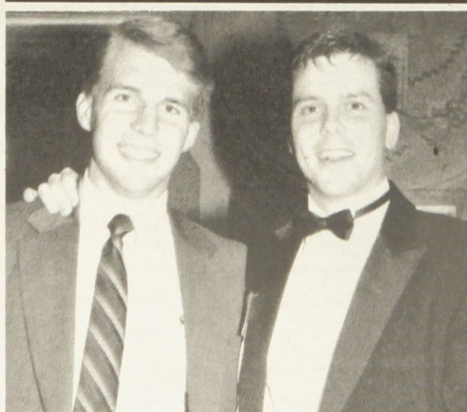

Undergraduate Brother Rick Hartwig, Illinois '90, left, HSP of the Ritual Exemplification Team, and Chapter Leadership Consultant and Past Eta HSP Jeffery S. Owens, Illinois '87, reminisce about the National Leadership Conference and mutual experiences at the Awards Banquet.



Louis Manigault, Founder

**CLIP AND
MAIL TODAY!**



The Manigault Society

Following is our annual cumulative listing of all brothers qualifying for "The Manigault Society." These brothers have listed the Alpha Sigma Phi Educational Foundation as a beneficiary in their will, trust, insurance policy, or other deferred giv-

ing instrument. Join today and receive your certificate recognizing you as a member! Your name will then annually appear in this listing every fall. To join, fill out and return the slip below to the National Headquarters.

Stuart W. Anderson
Eastern Michigan '73
Howard E. Beebout
Marietta '21
Elbridge J. Best
California '13
Louis R. Black
Illinois '27
Francis J. Boland
Cornell '42
Ralph F. Burns
Ohio Wesleyan '32
John R. Chaney
Indiana '67
David R. Claussen
Iowa State '84
John P. Commons
Colorado '18
Geoffrey M. Connell
Michigan '82
Kevin W. Davis
Bethany '70
Timm W. Davis
Iowa State '79
Richard A. Dexter
Oregon State '60
Ronald W. Dollens
Purdue '65
Dallas L. Donnan
Illinois '21
J. Edward Drew
California '16
William D. Edwards, Jr.
Bowling Green '65

William H. Fenn
RPI '73
James V. Fitzpatrick
Illinois Tech '47
Kevin J. Garvey
Westminster '75
Richard R. Gibbs
Oklahoma '51
John B. Gibson, Jr.
Indiana '85
Raymond E. Glos
Illinois '22
Perry M. Goth
Oklahoma '66
G. Scott Grissom
Oklahoma '78
Edmund A. Hamburger
Polytechnic '45
Emmet B. Hayes
Stanford '31
John R. Hoyt
UCLA '29
Ralph S. Hudson
Yale '15
Brian W. Jump
Indiana '77
Robert S. Kern
Illinois State '88
Howard L. Kleinoeder
Washington '35
Christopher J. Koch
Indiana '79
Frank J. Krebs
Mt. Union '29

Randall S. Lewis
Oregon State '81
Robert G. Lewis
Indiana '67
A. W. Lubbers
Lehigh '31
Ronald R. Macklin
Oklahoma '65
Paul M. Martina
California '40
Steven W. Mayberry
Iowa State '83
Charles A. McCaffrey
Illinois '82
Charles E. Megargel
Penn State '22
Jack M. Merrill
Washington '39
Dr. Robert E. Miller
Connecticut '49
Stan N. Miller
Purdue '64
Donald R. Morgan
Purdue '57
Edward T. O'Brien
Syracuse '35
Wesley R. Owen
Iowa State '87
Dr. Dennis R. Parks
Baldwin-Wallace '72
Lyndon B. Payne
Rio Grande '85

Larry D. Philippi
Bowling Green '76
Robert A. Sandercox
Bethany '51
Steven S. Sanderson
Michigan '23
James D. Schrader
Purdue '64
Jeffrey P. Schwind
Toledo '75
John A. Selig
Illinois '31
Robert M. Sheehan, Jr.
Westminster '76
Robert B. Strecker
Washington '78
John O. Swenson
Missouri Valley '65
Peter L. Tourtellot
American '57
William F. Treadwell
Charleston '67
Evin C. Varner
Presbyterian '58
Charles J. Vohs
Penn State '75
Frank L. Wahman
Indiana '73
Alfred B. Wise
Baldwin-Wallace '43
Steven V. Zizzo
Illinois '84

NEWS FOR THE TOMAHAWK—ANYTHING NEW?? YOU DON'T SAY

Name _____ Date _____
(first) (last) Chapter _____

Home Address _____ Business Address: _____

Phone: () _____ Phone: () _____

- ☐ This is a new address.
(I prefer that my fraternity mail be sent to my home/business (circle one) address.)
- ☐ I have personal or career news for *The Tomahawk* and have filled out below.
- ☐ Please send me a complimentary copy of the brochure "Planned Giving Opportunities for Alpha Sigma Phi Excellence."
- ☐ I would like information about providing for myself and others through a life income gift to Alpha Sigma Phi.
- ☐ Please send me information on programs which currently need endowment funding.
- ☐ I have made provisions for Alpha Sigma Phi in my will, life insurance policy, or trust. Please send me my certificate as a new member of "The Manigault Society."

Newsworthy items (include personal news, civic activities, fraternity activities, news about other brothers): _____

RETURN TO: Alpha Sigma Phi Fraternity/24 W. William St./Delaware, OH 43015

The 1989-90 Honor Roll

Brothers who contributed to the 1989-90 Annual Loyalty fund at any level are listed below.

And the important thing about the Annual Loyalty Fund is the number of brothers taking part. If your name is here, many thanks. If not, make sure it is next year. And also encourage all brothers you know to join you in this special list. It's good company!

ALABAMA

Battaglia, M.R. '55
Boyle, W.J. '40
Carson, W.G. '43
Day, E.W. '41
Dean, R.E. Sr. '58
Farragut, G.E. '53
Fogarty, J.H. Jr. '59
Graham, R.H. III '60
Haytaian, G. '59
Hegmegee, P.E. Jr. '51
Hultquist, L. II '60
Ivey, H.B. Jr. '37
Riela, J.D. '58
Turner, W.B. '65
Weathers, D.L. '64

AMERICAN

Acker, R.S. '64
Aloia, A.C. '79
Anglin, W.M. '49
Aspenburg, C.J. '66
Barkdull, W.L. '40
Barnes, B.E. '74
Barr, A.W. '49
Braithwaite, G.L. '74
Burch, T.A. '63
Butler, A.L. '64
Cauffiel, B.B. '74
Creasy, J.C. III '67
Denny, R.L. '49
Elofson, F.N. '63
England, J.R. '56
Franklin, S.B. '74
Fry, C.H. '64
Fullerton, D.W. '76
Hall, D.L. '58
Hexco, J.S. '57
Hoak, B.C. '46
Huhn, S.T. '64
Jeffrey, J. II '51
Jones, J.B. Jr. '57
Kahn, M.N. '63
Keller, E.C. '40
Kibbe, O.F. '57
Levey, A.R. '54
Marino, F.T. '40
Miron, S.A. '86
Morentz, J.W. '69
Muron, V.A. '51
Neff, R.L. '40
Nelson, W.M. '83
Nemiroff, F.L. '79
Petrini, W.S. '55
Popham, L.C. III '50
Rabine, K.F. '71
Reilly, G.D. '84
Rhule, H.A. '42
Russo, P.M. '80
Shaw, R.J. '84
Shenton, R.E. '40
Shoop, K.L. Jr. '62
Sonder, O.L. '47
Springob, H.K. '48
Travaglini, J.P. '66
Vallieres, A.I. '41
Witter, R.M. '52
Wittmeyer, J.F. III '66
Zats, R.H. '79

ARIZONA

Austin, E.P. '59
Kostenbader, D.C. '64
Long, P.V. '55
Medigovich, D.B. '55
Snodgrass, J.M. '56
Stewart, W.D. '62
Tench, H.N. '56

Walsh, R.T. '67
Zeitler, E.L. '67

BALDWIN-WALLACE

Acton, B.A. '69
Barto, W.E. '59
Beck, T.A. '72
Branist, W.D. '68
Burnsides, D.D. '72
Burton, C.A. '58
Cary, H. '46
Chapman, J.H. '48
Cipolla, T.M. '61
Clark, W.W. '64
Dumbauld, G.B. '72
Ely, R.W. '53
Ewers, W.R. '71
Fleming, R.B. '51
Gall, C.E. '50
Geyer, J.B. '66
Goetz, R.H. '54
Goss, G.G. '52
Govich, B.M. '49
Groff, J.R. '70
Groundwater, R.L. '73
Horton, R.N. '54
Hunt, S.A. '72
Irons, J.B. Jr. '60
Jackson, J.N. '77
Johnson, C.W. '48
Johnston, R.J. '58
Kegel, W.R. '74
Kotvas, G.J. '57
Kovach, M.E. '87
Lammer, R.H. '53
Larsen, D.H. '53
Logue, E.W. '54
Mehalko, K.G. '58
Minkler, D.S. '84
Montgomery, R. Jr. '58
Mountz, W. '43
Nemeth, J.K. '47
Nibert, R.K. '58
Opatriy, T.A. '70
Ortli, R.H. '60
Owens, W.F. '61
Parks, D.R. '72
Pettit, S.W. '62
Reiner, R.P. '39
Restid, B.W. '72
Roby, R.C. '70
Ross, R.W. '59
Schnaterbeck, R.A. '53
Shumay, A.J. '70
Siegel, B.L. '67
Sietman, R.J. '40
Sloan, J.R. '71
Sterling, N.L. Jr. '59
Sturges, R.S. '71
Suhr, R.B. '39
Swanson, A.V. '52
Sykora, T.A. '48
Szurley, D.J. '56
Thieman, T.A. '61
Verble, J.B. '70
Volk, T. '39
Wescott, L.M. '58
White, E.C. '52
Williams, H.T. Jr. '58
Wilson, T.N. Jr. '49
Wise, A.B. '43

BARTON

(Formerly Atlantic Christian)
Allen, R.J. '66
Althouse, J.K. '73
Aycock, M.L. '68
Bonner, R.A. '63
Bowman, J.J. '71
Breedlove, L.C. III '78
Daniell, A.D. '76
Evans, D.D. '84
Faircloth, L.O. '58
Gregory, T.E. '62
Gurganus, R.E. Jr. '83
Harris, G.L. Sr. '70
Harrison, R.F. '67
Harwood, J.E. '69
Herring, B.R. '58
Hill, L.T. '70
Howard, D.E. '58
Hussey, C.E. Jr. '74
Hutchins, S.W. '86
Jackson, G.M. '75
Jacobs, E.W. Jr. '68
Kornegay, A.R. '60
Norman, C.E. '70
Pleasant, C.W. Jr. '77
Rasberry, E.A. '58
Rose, M.S. '79
Silverthorne, R.G. Jr. '75
Strong, L.J. '65
Sugg, J.E. III '69
Tait, W.R. '58
Tolson, J.P. '60
White, J.W. Jr. '73

BETHANY

Amato, J.F. '78
Angelo, M.A. '76
Balint, B.W. '79
Bendall, J.W. '51
Bonville, W.J. '47
Brun, R.W. '63
Cutlip, R.B. '37
DiChristina, D.G. '80
Dragonir, G.N. '56
Fehr, J.J. '57
Flatley, P.M. '75
Friebe, J.C. '71
Garlick, C.E. '47
Graham, J.A. '58
Herrington, R.T. '54
Horner, W.H. '29
Hottel, R.E. '64
Jolly, R.K. '50
Jones, J.L. '60
Jonsson, W.R. '57
Lang, D.A. '81
Linton, P.E. '75
Molinowski, D.E. '70
Moyer, W.T. '60
Northrup, G.M. '42
Owen, G.E. '29
Pest, P.A. '74
Roberts, T.L. '86
Rose, R.J. '64
Runk, J.W. '66
Sandercox, R.A. '51
Saxman, B.E. '33
Singer, A. '43
Sipe, H.C. '34
Smith, W.A. '86
Smock, T.A. '65
Solari, R.A. '71
Spaulding, D.L. '67
Steinbrunn, R.L. '48
Stermer, R.A. '55
Stewart, S.E. '70
Sunday, K.D. '81
Trowbridge, G.P. '81

Ueland, S.B. '64
Wallace, R.M. '40
Watson, H. '60
Williams, D.R. '67
Williams, R.T. '40
Wolf, W.F. '47

BOWLING GREEN

Ankerman, H.F. '65
Blakemore, L.M. '52
Born, J.A. '75
Boyer, P.C. '50
Brooker, D.C. '72
Burns, P.E. '79
Burton, M.E. '79
Cameron, W.A. '50
Conrad, C.D. '66
Davidson, R.J. '79
DeLonjay, R.E. '50
Dedrick, T.R. '67
Deutsch, R.E. '65
Flegal, D.C. '65
Frederick, J.A. '82
Fry, M.J. '72
Gardner, M.J. '79
Gower, R.E. '70
Group, G.G. '77
Hartman, S.R. '82
Hohlmayer, J.D. '80
Jardine, J.G. '82
Johnson, M.L. '77
Krotz, G.R. '50
Lukens, G.A. '70
MacBeth, W.H. '51
Masters, R.D. '52
McCrae, D.R. '85
Momirov, G. Jr. '68
Orr, R.D. '69
Parker, C.N. '82
Pfahler, P.E. '50
Pokorny, G.R. '50
Popek, L.T. '50
Quinn, P.A. '78
Reese, D.A. '52
Robb, D.R. '66
Ryder, G.J. '50
Studer, J.E. '69
Supplee, R.C. '80

Thieleke, M.A. '80
Tindall, D.R. '50
Veverka, E.A. '50
Wade, R.A. '83
Wells, J.S. '67
Williams, W. Jr. '67
Winland, R.L. '74

BUFFALO

Allenbach, C.R. '51
Barber, F.M. '54
Bennett, P.H. '65
Botula, C.P. '65
Brown, D.F. '69
Brown, D.E. '50
Brown, N.A. '68
Castle, W.B. '51
Falcone, J.D. '66
Feriali, J.A. '52
Harman, R.K. '59
Hieri, A.E. '61
Kershaw, E.M. '69

Kriz, S.R. '66
Margarone, J.E. '55
Mark, J.M. '62
McCurdy, R.C. '53
McDonnell, C.F. '66
Owen, G.H. '56
Parlato, C.F. '51
Pepe, P.A. '56
Rice, M. '54
Ryan, J.E. '64
Spinelli, D.C. '62
Stotts, W.T. '68
Tennant, P.A. '65
Terlecky, P.M. '62
Valicenti, V.R. '63

CALIFORNIA

Arne, R.C. '82
Bell, D.V. '42
Clarke, G.A. '31
Dietz, H.A. '25

Doane, J.F. '36
Edwards, F.T. '61
Eschenburg, R.W. '60
Flickinger, R.W. '50
Foliss, R.G. '19
Glassley, F.B. '34
Gregory, W.A. '37
Haley, W.W. '58
Halloran, M.J. '59
Horton, T.J. '66
Iselin, C.W. '82
Jensen, R.V. '52
Keith, P.R. '62
Kutz, R.W. '67
Lang, D.C. Jr. '83
Langley, R.A. '49
Latimer, D.P. '34
Longwell, J.P. '37
Lutz, R.D. '47
Martina, P.M. '40
McCarty, F.L. '28
McCloskey, G.P. '56
McGrew, J.M. '40
McKenzie, M.B. '22
McLeod, W.S. III '66
McNally, W.R. '61
Meckel, R.B. '40
Miller, T.K. '35
Mohr, H.W. '47
Needham, W.S. '42
Nichols, M.A. '64
Perkins, D.C. '64
Richards, W.L. '38
Richardson, J.A. '29
Rienke, R.A. '63
Roach, D.L. '47
Rogers, S.H. '63
Ross, E.M. '18
Skinner, M.J. '63
Smith, S.T. '82
Stanaro, C.J. '47
Stirton, J.A. '52
Street, W.S. '22
Thorburn, D.B. '23
Walker, P.J. '14
Wallace, D.B. '43



SUNY-Buffalo, Gamma Epsilon Colony members were among the nearly 300 guests attending the Awards Banquet at The Capital Hilton in Washington, DC.

Top Ten Reported Pledges 1989-90

1. Indiana	39
Purdue	39
3. Delaware Interest Group	38
Illinois	38
5. American	35
6. Marshall	26
Missouri Valley	26
Oregon State	26
9. Washington	25
10. Illinois State	24

(Figures as of end of '89-'90 academic year. Based on reports submitted to National Headquarters by chapters.)

Warnock, W.K. '40
Wertsch, R.A. '37
Wilde, H.J. '59
Williams, E.S. '24
Williams, J.N. '49
Witzel, C.R. '32
Witzel, E.M. '37
Zanzot, H.C. '31

U.C.L.A.
Ackerman, L.C. '36
Aggen, C.F. '64
Badger, T.C. '45
Barnes, J.A. '56
Binford, W.M. '26
Cockle, T.C. '60
Corey, R.W. '50
Courtney, J. '43
De Haven, D.L. '57
Donegan, P.W. '54
Durward, D.L. '62
Engel, T.E. '70
Faris, J.W. '50
Field, B.H. '26
Flickinger, P.E. '47
Gould, R.S. '26
Gramcko, R.M. '68
Harrison, J.E. '49
Holt, J.H. '26
Horger, J.C. '53

Johnson, P.F. '30
Klausner, S. '38
Koughan, W.M. '54
Kruse, J.W. '48
Kuster, D.H. '50
Leonard, W.R. '34
MacDonald, R.J. '50
McCauley, C.V. '32
Meyer, F.W. '55
Mitchell, H.L. '33
Nelson, R.A. '53
Nieves, H. '66
Norton, D.E. '43
Nuckles, T.F. '48
Pichel, J.I. '42
Pierce, W.R. '51
Russell, F.P. Jr. '55
Ryland, J.W. '36
Tally, R.S. '35
Ulrich, M. '26
Wong, C. '66
Yarborough, G.T. '50

CARNEGIE-MELLON
Fleming, W.B. '25
Greve, J.W. '27
Ingold, L.W. '32
Sidells, A.F. '26

CASE-WESTERN

Binder, G.P. '39
Cook, A.J. '39
Garrison, D.A. '39
Thomas, W.J. '39

CENTRE
Bedinger, G.G. '32
Willett, J.R. '32

CHARLESTON
Alexander, G.W. '64
Bell, D.C. '66
Bennette, R.W. '69
Bonanno, D. '65
Burgess, E.L. Jr. '61
Cappaert, T.A. '87
Finnegan, D.E. '66
Goodwin, P.T. '67
Guzzardo, A.P. '65
Holliday, R.J. '63
Jontos, R.J. '65
Kincaid, C.W. '60
Kosic, W.J. '66
Moore, M.H. '66
Pearce, R.W. '75

Pond, D.R. '68
Quinn, S.R. '66
Roberts, B. '62
Scharff, J.R. '77
Schneider, N.C. '63
Scott, D.J. '61
Sidenberg, A.L. '71
Spadaro, S.A. '63
Stern, K.M. '64
Talbot, W.M. II '62
Tesi, R.F. '66
Vermeulen, J.W. '65
Volkert, R.A. '70

CHICAGO
Gwinn, R.P. '26
Noble, F.M. '20
Puschel, W.E. '29
Root, J.V. '24

CINCINNATI
Alter, L.A. '70
Beecroft, W.G. '55
Boersma, J.R. '69
Brettschneider, D.J. '69

Catiller, J.B. '56
Clingerman, D.H. '64
Cohron, G.P. '72
Durst, N.J. '37
Ficke, R.G. '56
Ganslein, E.W. '39
Lee, W.P. '57
Millis, M.E. '59
Peake, D.W. '68
Perkins, T.H. '64
Prater, R. '71
Sipes, I.G. '61
Teets, E.B. '65
Trosset, S.W. '37
VanDeMark, C.W. '60
Walluk, J.N. '70

COE
Anderson, S.E. '69
Barvinek, F.M. '57
Birkhofer, D.D. '67
Brinacombe, W.W. '28
Crane, M.A. '70
Evans, F.L. '64
Griffiths, W.H. '62

Helming, J.D. '58
Hintz, P.W. '28
Hunt, D.W. '57
Konschak, R.J. '69
MacKenzie, J.J. '62
Moore, D.L. '71
Potter, E. '59
Robertson, J.H. '70
Santee, R.K. '62
Sherman, R.J. '59
Shors, W.F. '29
Snow, J.A. Jr. '57
Tosh, R.J. '59
Wilkey, L.C. '57

COLORADO
Brant, W.J. '36
Burnside, L.L. '30
Carpenter, H. '27
Cole, R.L. '56
DeReus, V.G. '25
Deason, W.E. '30
Dieckman, W.R. '31
Eckel, J.G. '20
Gallagher, W.W. '38
Glassburn, A.R. '35
Hanson, J.E. '39
Howsam, R.L. '38
Johnson, C.P. '39
Lundgren, J.C. '30

Ramsey, T.E. '25
Robertson, O.L. Jr. '18
Stewart, B.M. '33
Strange, W.H. '52
Thomas, E.W. '39
Threlkeld, A.M. '33
Vandapool, R.O. '37
Walker, C.W. '26
Weese, H.J. '51

COLUMBIA
Biunno, V.P. '32
DiLallo, C.A. '55
Mueller, C.H. '22
Senkier, R.J. '37

CONCORD
Bone, J.W. '76
Davis, R.C. '68
Gregory, J.L. '81
Perrin, J.L. '76
Queen, J.M. '70
Dieckman, W.R. '31
Thacker, G.B. '67
Wilson, T.G. '77

CONNECTICUT
Agasi, G.R. '61
Alusik, J.R. '50
Antes, J.E. '51

Fraternity's Standards Unanimously Affirmed

Throughout this issue of *The Tomahawk* are the five position statements that the Grand Council and the 1990 Convention delegates endorsed.

These position statements reinforce our Basic Reasons for Being and our adopted Code of Conduct. These also give all Alpha Sigs a clear and concise guide in our quest "To Better The Man."

Times certainly have changed! Just a few years ago, fraternity chapters engaged in activities that are now strictly forbidden. Some of those activities included hazing, pre-initiation and extra-ritualistic ceremonies, "open" parties and kegs. We now have a strict policy on hazing and even a comprehensive listing of forbidden pledge activities that are now considered hazing (including those things we call "fun and games," "mind games," and "pledge olympics," just to name a few).

Can you imagine attending a major event at your chapter such as Homecoming and being told by the undergraduates that your keg or massive beer case purchase is not welcome? That's the case today in Alpha Sigma Phi chapters. Common sources of alcohol cannot enter our facilities nor can chapters use fraternity funds for such purchases. Because of state law, university regulations, our Fraternity Risk Management Policies and our partnership with some 38 other national Greek letter organizations (not to mention—common sense) we are now actively engaged in ensuring that we offer a positive undergraduate experience.

Brothers, some of these changes are slow and difficult for us all. The changes will certainly make our chapters safer and our undergraduate experience more positive. I would ask that you keep these changes in mind as you visit your chapter.



POSITION STATEMENT ON HUMAN DIGNITY

WHEREAS, Alpha Sigma Phi is the fraternity "TO BETTER THE MAN" and all of her functions and actions should exhibit this as listed in our *Code of Conduct*, and

WHEREAS, every human being deserves to be treated with dignity and not harassed, tormented, abused or violated by another human being, and

WHEREAS, our fraternity's *Code of Conduct* states that each member "will respect the dignity of all persons, and therefore, I will not physically, psychologically or sexually abuse any human being," and

WHEREAS, we instill the principles of diligence, honor, integrity, virtue, duty and respect for human dignity.

THEREFORE

BE IT RESOLVED, that all chapters, colonies and alumni organizations follow the *Code of Conduct* and educate our membership on the value of each person.

BE IT RESOLVED, that there is no place in our fraternity for those who think anyone should be treated as a sub-human or a lower class citizen.

BE IT FURTHER RESOLVED, by the Grand Council of Alpha Sigma Phi Fraternity that it is the position of our fraternity that everyone should be treated with dignity and respected for their individual rights and principles.



Reaffirmed by unanimous vote of the delegates at the 1990 National Convention

Bartolomei, J.H. Jr. '69
Barton, R.R. '64
Copp, W.T. '51
Creehan, R.R. Jr. '50
D'Ambrosio, D. '61
Dowaliby, G.A. '56
Griswold, D.E. '50
Gulbis, V.R. '62
Gulino, L.J. '68
Harrison, D.B. '69
Hogan, A.G. '51
Hunter, R.A. '60
Hunyadi, R.J. '61
Jacobs, R.W. '51
Johnson, H.A. '51
Kaffen, K.E. '59
Korponai, D.A. '63
Kupstis, R.J. '61
Laudano, A.B. '54
Marino, J.L. '58
McNickle, R.J. '52
Migliozi, D.J. '62
Miller, R.E. '49
Molnar, J.W. '58
Mooney, T.R. '51
Munson, B.E. '62
Munson, K.A. '62
Murray, L.P. '52
O'Loughlin, P.J. '54
Olson, D.B. '52

Papandrea, F.J. '47
Pearson, C.A. '51
Peterson, E.J. '50
Scalise, R.A. '58
Schaumann, G.R. '51
Schott, E.E. '51
Sekira, D.H. Sr. '51
Smey, J.W. '64
Stachelek, N. '49
Steinberg, T.C. '69
Stowell, R.H. '63
Thomas, V.D. '57
Tufano, A.L. '48
Vanek, R.J. '64
Velturo, J.W. '50
Verenes, G. '48
Wilson, R.S. '51

CORNELL

Acquesta, M.S. '71
Avery, H.R. '22
Baker, R.M. Jr. '62
Baker, R.M. '31
Bauer, W.C. '64
Bergsma, D.B. '74
Bernard, R.F. '70
Billington, G.E. '62
Bruderlin, E.B. '39
Cardoza, P.R. '85
Carter, P. '83

Corsini, G.J. '73
Crawford, W.A. '66
David, J.A. '86
Di Napoli, L.A. '75
Dohrman, S.K. '58
Dunbar, R.A. '50
Ellinger, V.P. '73
Ensford, W.E. '59
Gere, W.S. '47
Giobbi, A.F. '81
Goldfarb, D.B. '80
Greenlees, T.W. '42
Gross, S.L. '80
Hackman, S.T. '77
Hamill, J.W. '53
Hand, A.C. '51
Haris, M.J. '76
Howard, C.R. '57
Hutton, R.E. '40
Lefevre, L.W. '39
Ling, A.F. '79
Linsner, G.P. '55
Lovell, W.B. '42
MacDonald, S.G. '53
Manson, W.B. Jr. '31
McAloos, L.R. '57
McNamara, D.A. '48
Meister, P.C. '30
O'Connor, L.F. '73

Odio, S.A. '85
Perks, W.H. '62
Pfeifer, J.E. '63
Phillips, E.S. '28
Powers, W.F. '56
Pritchard, R.D. '56
Ramsey, W.H. '61
Riddle, W.E. '61
Ross, R.H. '61
Russell, H.G. '80
Schiek, N.W. '47
Scott, J.R. '69
Shaw, J.C. '68
Smith, D.C. '27
Spencer, E.A. '30
Stoudt, T.J. '70
Strassburg, R.W. '72
Tais, J.D. '83
Tallman, R.M. '53
Tiffany, N.N. '53
Twentyman, M.J. '70
Van Aken, J.L. '37
Van Heiningen, J.J. '57
Verbsky, J.D. '51

Witt, P.S. '70
Yonkers, J.D. '64

DARTMOUTH

Peschko, W.L. '28

DAVIS & ELKINS

Baird, R.R. '65
Baker, R.G. '72
Bennett, R.W. Sr. '56
Butler, J.R. '51
Cablk, S.R. '58
Calder, C.J. '60
Dakes, M.G. '56
De Nicola, F.A. '49
DeLisser, R.L. '61
Doe, J.H. '65
Downes, S.C. '53
Finkbeiner, W.J. '63
Gais, H.G. '56
Graziani, P.J. '49
Greer, R.C. III '50
Grenci, C.J. '69
Gudz, W. '49
Gunning, J.R. '59
Harlacher, D.S. '64
Hauck, D. '57
Hill, J.W. '65
Hoy, G.R. '51
Hoyt, D.L. Sr. '57
Hunt, L.B. '64
Keyser, B.H. '64
Kirk, D.A. '62
Kokie, J.W. '65
Kushay, R.L. '53
Lainhart, J.W. IV '67
Laresse, J.W. '55
Libby, W.R. '49
Lloyd, J.B. '58
Mason, J.H. '57
McCollough, A.E. '62
Moister, M.R. '60
Munns, H.E. '52
Naudain, R.W. '67
Nauman, C.H. '60
Norcutt, D.C. '62
Nye, B.V. '79
Olsen, R.A. '56
Peabody, M.F. '70
Pfeil, K.H. '53
Phares, B.G. '55
Phillips, T.C. IV '84
Pursley, R.E. '57
Reynolds, A.J. '49
Rippe, J.L. '74
Rollins, R.A. '56
Simpson, G.A. '73
Wagner, J.D. '71



Alpha Sigma Phi Philippines National President **Domingo C. Dayot** represented his fraternity at the National Leadership Conference and Convention. Representatives of Alpha Sigma Phi Philippines have recently been attendees at our annual meetings.

Knaggs, R.A. '65
Meddick, D.T. '69
Moors, J.A. '72
Osak, W.L. '66
Romanelli, P. '69
Rzeppa, M.L. '68
Spade, D.N. '75
Stegeman, J.W. '66
Watson, J.T. '74

Lisuzzo, S.J. '73
Loweth, W.A. '70
Mann, R.P. Jr. '74
Marcoccia, B.J. '83
Marvin, W.R. '73
Mayes, M.R. '39
Miller, J.W. '68
Morehouse, S.A. '77
Munk, J.C. '78
Murdoch, G.W. '71
Nowell, J.W. '74
Obernesser, M.S. '77
Oliver, R.K. '47
Parsons, A.M. '64
Pealer, C. '61
Peinkofer, J.R. '79
Pfeifer, E.W. '70
Porter, W.B. '72
Reis, R. '58
Roggensack, H.J. '76
Ross, J.M. '70
Sawicki, R.A. '74
Steves, D.L. '78
Stock, C.W. '64
Swift, R.F. '59
Tingley, A.C. '82
Trevitt, J.R. '73
Valentini, L.A. Jr. '83
Van Etten, L. Jr. '85
Weiss, R.W. '50
Welsh, B.J. '59

FINDLAY

Abbey, R.W. '64
Apple, C.M. III '72
Backus, H.C. '71
Bedlion, G.E. '64
Beining, W.A. '70
Elwyn, K. '70
Farison, D.B. '76
Hayes, W.J. '68
Henning, E.D. '68
Hill, R.A. '65
Lapczenski, M.J. '75
Paule, J.J. '64
Reber, W.S. '68
Schludecker, F.C. '80
Simpson, G.A. '73
Wagner, J.D. '71

FRANCIS MARION

McBryde, R.F. '82

FRANKLIN & MARSHALL

Bauder, R.K. '47
Brumbaugh, L.C. '36
Markle, H.C. '46
Sprecher, O.D. '36

HARTWICK

Andersen, T.D. '70
Barningham, S.C. '59
Beecher, R.V. '35
Benjamin, W.H. '79
Berning, R.E. '37
Bogen, D.C. '55
Burhouse, J.R. '64
Chai, W. '51
Cody, L.A. '54
Colihan, W.J. '72
Davidson, M.C. '78
Deffer, S.J. '79
Dummer, T.R. '63
Gareau, B.R. '77
Gerds, R.H. '70
Grant, K.E. '58
Hartman, P.A. '77
Hemmerich, P.H. '76
Hooks, J.W. '50
Kahres, W.G. '60
Kaminski, K.K. '72
Kirk, J.T. '68
Knight, R.A. Jr. '68
Kolb, G. '40
Kratoville, H.J. Jr. '50
La Grange, A.E. '60

EAST CAROLINA

Belcher, C.E. '86
Betcher, J.C. '79
Clifton, R.J. '83
Fleming, T.L. '84
Phillips, J.J. '79

EASTERN MICHIGAN

Antonucci, S.A. '70
Berzac, C. '67
Bonamy, C.J. '69
Cabello, R.G. '70
Engle, H.M. '82
Hunter, D.A. '69
Iwahashi, H.K. '67
Karam, A. '66



POSITION STATEMENT ON RACISM AND RELIGIOUS DISCRIMINATION

WHEREAS, Alpha Sigma Phi is the fraternity "TO BETTER THE MAN" and all of her functions and actions should exhibit this as listed in our *Code of Conduct*, and

WHEREAS, we believe that all people are created equal and should have the right to be treated the same no matter what their ethnic or religious background may be, and

WHEREAS, Alpha Sigma Phi abolished discrimination based on ethnic or religious criteria at the National Convention in 1950 and supports equal treatment among men, and

WHEREAS, racism is counter to everything that Alpha Sigma Phi stands for. It does not encourage bonds of friendship based upon individual merit and achievement. It does not demonstrate leadership. It does not prove an individual's or a group's superior qualifications in any way.

THEREFORE

BE IT RESOLVED, that the spirit of brotherhood knows no color, creed, religion, or national origin; we are working actively to promote cultural, religious and racial diversity in our memberships and will oppose acts of racism and religious discrimination.

BE IT RESOLVED, by the Grand Council of Alpha Sigma Phi Fraternity that it is the continuing position of our fraternity that membership privileges should be granted to any qualified candidate without consideration of ethnic or religious background.



Reaffirmed by unanimous vote of the delegates at the 1990 National Convention

Honor Roll

Gillen, M.C. '65
Gladish, R.L. '61
Glas, S.J. '77
Glos, D.F. '21
Goranson, G.D. '66
Gordon, M.J. '37
Grace, D.L. '69
Grater, W.C. '40
Hager, G.J. '43
Haines, R.W. '29
Hanson, R.F. '49
Hartmann, C.P. '54
Heard, C.M. '54
Henderson, R.D. '42
Hendricks, F.D. '30
Hermann, R.J. '63
Hodal, R.J. '34
Holste, J.R. '54
Izard, R.F. '59
Jakowsky, R.H. '70
Jasper, R.H. '70
Jenkins, B.W. '86
Jensen, R.J. '74
Kass, D.V. '84
Kelsey, R.J. '38
Kennedy, W.R. '49
Kirby, R.A. '85
Klocek, G.W. '66
La Rue, R.E. '26
Labahn, A.H. '44
Lanternman, J.B. '34
Lewis, J.T. '23
Lind, A.J. '86
Lowe, G.K. '31
Luken, R.L. '60
Lynch, D.V. '75
Maughmer, M.D. '69
McCaffrey, C.A. '82
McCurdy, D.D. '50
Meents, W.F. '33
Miller, R.L. '65
Monsson, C.D. '38
Morse, J.E. '40
Newell, J.C. '49
Nichols, J.A. '60
O'Connor, M.J. '64
Paris, G.A. '70
Park, S.D. '26
Petri, L.G. '66
Petullo, A.J. '58
Pruett, C.E. '38
Putta, J.G. '39
Rhodes, M.G. '57
Ridley, W.D. '53
Robnett, P.H. '48
Roedger, F.E. '38
Roethe, H.E. Jr. '48
Roxworthy, P.J. '73
Schmidt, J.B. '79
Schmitz, K.C. '62
Schrumpf, B.D. '85
Sciaccia, S.J. '85
Snyder, W.L. '71
Stambach, H.M. '33
Stawarz, J.R. '78
Stewart, W. '62
Stone, R.E. '61
Strand, D.M. '55
Thom, D.E. '51
Trutter, J.T. '39
Underwood, J.D. '50
Walters, F.A. '49
Watson, R.B. '61
Woodburn, D.P. '85
Zimmer, T. '59
Zizzo, S.V. '84

ILLINOIS TECH
Anderson, J.A. '50
Anker, E.J. '55
Arndt, T.E. '77
Bakalar, R.D. '66
Balza, J.J. '68
Beck, K.A. '57
Benson, R.E. '51
Berardi, M.J. '70
Bergman, R.S. '53
Blaisdell, W.W. '63
Bledsoe, V.C. '62
Brand, G.J. '75
Browning, R.W. '44
Buben, M.C. '72
Burt, L.W. '68
Busterna, M.R. '76
Carlson, R.N. '66

Cassil, D.W. '73
Chapman, J.A. '58
Chiappetta, C.M. '58
Collier, T.P. '39
Conroy, W.J. '53
Crowley, M.A. '77
Crowley, S.R. '81
Dahlstrom, T.A. Jr. '58
Dalton, J.G. '83
Danforth, G.E. '63
DeKovic, C.W. Jr. '54
Deuter, C.H. '39
Diaz, W.L. '40
Evanoff, S.P. '77
Flagg, B.J. '77
Franczek, M.A. '78
Gabel, R.B. '65
Gettun, G.A. '45
Glossop, D.L. Jr. '52
Gould, F.C. '55
Gouwens, A.J. '62
Graham, C.P. '34
Graham, K.A. '75
Heckel, G. '63
Herrmann, N.H. '79
Imbsen, G.H. '58
Jansen, P. Jr. '43
Janssen, E.G. '47
Johnson, R.T. '46
Jonelis, R.E. '43
Kerney, R.W. '40
Konecki, J.F. '61
Krengel, R.R. '54
Lacount, R. '59
Leavitt, E.H. '43
Leland, W.H. '63
Lietz, A.J. '80
Long, L.E. '43
Maihook, D.J. '41
Marsh, H.R. '53
McCullough, C.W. '41
McLaughlin, J.P. '52
McMahon, J.C. '78
McNellis, J.J. '59
Miller, T.H. '70
Morrissey, G.M. '62
Munini, L.J. '61
Muscato, A.R. '66
Nestler, D.B. '75
Nocek, R.S. '63
Novy, R.F. '44
Olson, R.R. '78
Osakovic, C.S. '60
Oswald, C.R. '79
Paulsen, R.T. '43
Peters, G.T. '62
Piepenbrink, R.E. '39
Plengey, W.D. '39
Pudloski, S.T. '61
Ruda, M.J. '69
Rudolph, O.B. '49
Sallmann, D.W. '65
Scapin, J.F. '47
Sholeen, T.J. '72
Shuldes, R.W. '47
Singer, T.T. '50
Smith, C.D. '62

Stewart, W.P. '57
Tappan, P.W. '49
Tenczar, K.A. '79
Uram, C.G. '51
Vanden Boogart, R.C. '72
Wajnert, T.C. '61
Wendell, M.W. '54
Wentland, D.L. '63
Youngberg, E.C. '39
Zaher, C.P. '79
Zielinski, R.P. '68
Zinkel, R.R. '50

INDIANA

Allen, D.W. '80
Bennett, J.B. '78
Bloomquist, D.J. '77
Cable, J. '67
Carlson, J.R. '67
Chaney, J.R. '67
Cockrum, R.B. '67
Davis, M.B. '77
English, M.L. '71
Fischer, R.P. '69
Fries, D.B. '78
Gentry, M.W. '73
Gibson, J.B. Jr. '85
Gipson, D.D. '76
Harris, D.E. '77
Hartmann, C.W. '71
Hittinger, S.T. '74
Hoffman, D.J. '77
Jump, B.W. '77
Kariya, J.P. '73
Koch, C.J. '79
Lamberson, R.D. '78
Lee, D.M. '71
Levy, M.L. '72
Loeffler, J.A. '79
Logan, B.P. '84
Marthaler, P.E. '85
McFarling, D.W. '86
McHenry, C.E. '72
McKay, J.T. '68
Moorman, K.C. '75
Nelson, J.T. '81
Newmann, C.F. '67
Nicholas, J.W. '74
Nisley, L. '74
Nugen, B.R. '67
Ostby, K.W. '72
Owen, A.P. '82
Pollock, M.W. '82
Powers, J.B. '82
Simon, A.R. '80
Speraw, B.H. '74
Stangeby, V.H. '71
Taber, T.E. '74
Terhar, K.W. '82
Wahman, F.L. '73
Walcoff, S.H. '78

INDIANA TECH

Finley, R.F. '71
Graziano, T.C. '73
Holles, B.C. '70
James, E.A. '72



Bob Cindea, Penn State '79 (far right), National Sales Manager for the landscape architecture/installation firm, Parker Interior Landscape, received a National Landscape Award from First Lady Barbara Bush recently. The award was presented at the White House for a landscape enhancement project involving exotic palms, specimen plants and a one-story waterfall for an Embassy Suites Hotel.

Korolis, L.G. '66
Lomoriello, R.J. '71
Rauscher, K.R. '70

IOWA

Carmichael, H.H. '28
Carmichael, W.P. '30
Conn, B.C. '28
Davis, H.L. '32
Dewel, B.F. '26
Hix, W.J. '30
Lubke, H.A. '38
Maurer, N.L. '33
Nelson, E.J. '36

IOWA STATE

Adams, R.W. '36
Anderson, W.J. '55
Babcock, J.R. '65
Battell, F.C. '34
Berneking, W.D. '78
Bock, B. '71

Bohan, C.L. '28
Boyd, W.E. '62
Brooks, M.R. '39
Carter, W.H. '25
Claussen, D.R. '84
Clow, M.J. '74
Craychee, J.F. '70
Crumpton, J.B. '75
Culbert, L.L. '68
D'Addario, G. '67
Davey, C.A. '60
Drew, D. '59
Eichmeier, H.C. '78
Ethington, R.D. '71
Floren, T. '68
Forsberg, F.W. '54
Fry, L.V. '34
Funke, A.L. '74
Golosekewitsch, A. '64
Goodmann, T.E. '78
Grimes, G.C. '65
Groves, R.E. '32
Gunderson, J.M. '56
Hall, J.L. '57
Hall, R.J. '61
Hamilton, P.A. '82
Hawk, B.W. '78
Hawkins, L.L. '31
Heiberg, E.R. '60
Hennessey, J.M. '80
Henry, W.J. '68
Hill, R.A. '74
Hilstrom, H.R. '31
Jaspers, R.H. '57
Johnson, H.C. '58
Kaled, A.R. '62
Kerr, R.J. '65
Kleinmann, W.D. '77
Klinsky, R.J. '71
Krahmer, B.A. '58
Kretsinger, R.C. '84
Lampe, T.R. '58
Lander, R.P. '69
Landis, D.A. '76
Maddy, M.W. '79
McCarthy, D.J. '79
McClellan, G.E. '62
Mossholder, S.E. '61
Olsen, P.W. '72
Olson, S.E. '65

Owen, W.R. '87
Pearson, A.L. '65
Penney, S.E. '20
Peterson, W.F. '61
Philippi, A.F. '76
Prachar, J.S. '83
Rathje, J.A. '86
Riepe, C.R. '35
Robinson, M.C. '57
Royalty, T.J. '69
Rule, J.R. '56
Sampson, G.R. '59
Sanford, E.C. '33
Savoy, K.T. '77
Shalla, L.D. '58
Siman, S.R. '70
Stearns, W.F. '29
Thorn, T.L. Jr. '69
Thurston, S.G. '66
Van Zee, K.J. '85
Walter, T.J. '78
Wedekind, R.R. '61
Wharton, J. '65
Wilcox, R.L. '78
Wilson, J.L. '61
Wirth, W.J. '34
Wood, D.E. '66
Zablodil, R.J. '37
Ziemann, T.E. '65

KENTUCKY

Armsey, H.E. '47
Bischof, L.F. '18
Clarke, W.C. '52
Davis, H.K. '56
Davis, L.B. '31
Engler, F.E. '49
Jones, O.L. '20
Lyle, I.W. Jr. '31
Trosper, O.W. '41

LAWRENCE TECH

Bober, S.J. '69
Bond, B.J. '76
Evans, M.W. '76
Fici, E.S. '71
Frasier, T. '83
Gennaro, D.J. '71
Iskra, D.D. '85
Judge, B.P. '67

Kolodge, D.J. '84
Kruttsch, P.T. '83
Look, R.C. Jr. '74
Mallia, G.T. '84
Smith, D.L. '84

LEHIGH

Abel, R.W. '51
Bach, S.J. '68
Bean, J.D. '63
Begley, R.T. '51
Berney, S.M. '81
Blythe, P.A. '85
Bond, E.W. '72
Bostrom, C.V. '60
Branchini, B.R. '69
Carroll, W.H. '78
Carson, J.H. '66
Cooper, D.G. '60
Craig, R.W. '78
D'agostino, R.P. '85
Daum, B.G. '85
Dekorte, J.J. '84
Delfini, R.P. '85
Dempsey, P.J. '52
Dengler, R.M. '30
Donahue, T.P. '78
Durdock, R.C. '54
Dworski, L.D. '66
Dyre, W.T. '35
Evans, D.J. '63
Federowicz, G.J. '85
Ford, J.A. '56
Gallagher, E.S. '34
Graham, W.O. III '73
Grey, F.J. '83
Griffith, G.J. '71
Grimes, M. '78
Haase, G.P. '74
Hachten, T.J. '81
Haist, R.M. '77
Hamilton, R.W. '52
Hamlen, R.J. '54
Hawkins, J.D. Jr. '74
Hayes, K.M. '66
Hendrick, R.R. '46
Huth, F.R. Sr. '42
Janata, V.F. '60
Kelly, T.L. '56
Kistler, W.S. '76

Top Ten Reported Initiates 1989-90

1. Missouri Valley	39
2. American	34
Illinois	34
4. Indiana	33
5. Marietta	30
6. Widener	26
7. Radford	25
Rutgers	25
9. Oregon State	24
Westminster	24

(Figures as of end of '89-'90 academic year. Based on reports submitted to National Headquarters by chapters.)

Knauss, D.E. '79
Koppes, A.W. '50
Krumrine, P.H. III '70
Lefever, R.T. '53
Lewis, N.R. '79
Lynch, E.M. '80
Marsden, R.D. '37
McCurdy, H.W. '56
Miller, D.L. '60
Moskowitz, J. '47
Mountsier, J.S. '46
Moyer, D.L. '58
Moyer, P.F. '46
Nilsson, K.R. '63
Pawlik, J.A. '69
Potash, T.E. '80
Puffer, R.N. '68
Quinn, J.J. III '74
Raff, W.M. '68
Reitz, B.R. '80
Ricci, A.A. II '74
Rozea, W.J. '80
Runkle, P.D. '79
Schlauch, M.F. '64
Schmal, M.D. '81
Sheen, R.T. '30
Sinton, T.E. III '79
Smith, M.J. '83
Stapleton, R.D. '56
Sunderland, D.E. '62

Swatt, K.E. '68
Tanen, J.S. '78
Volpe, R.J. '72
Weber, E.H. '53
Weigman, T.E. '67
Weller, M.L. '78
Williams, H.H. '47
Wise, B.A. '70
Woerheide, R.B. '57
Yammarino, J. '82
Young, H.O. '35
Young, R.B. '63
Zacharchuk, W.V. '46

LONGWOOD

Bates, G.W. '81
Brown, R.J. '83
Campbell, F.W. '82
Cosner, D.W. '83
Fleming, J.K. '86
Hitchings, S.D. '81
Steve, J.L. '84
Tilghman, H.P. '80

LOYOLA

Balvich, J.C. '72
Bawden, R.E. '68
Brown, M.D. Jr. '70
Cooney, T.G. '69
Crawford, W.B. '68

Cunningham, D.J. '82
Gorman, S.A. '68
Guzman, G.C. '85
Kendzior, D.P. '81
Laubhan, D.A. '68
Lorenc, C.G. '70
Luetkemeyer, T.H. '75
Lynch, M.A. '75
Magee, J.T. '68
Michalik, P.A. '78
Moore, C.E. Jr. '86
O'Connor, K.M. '70
O'Neill, M.J. '72
Pisano, J.V. '68
Scott, D.R. '75
Slagel, V.L. '68
Stainer, G.A. '70
Tantillo, P.A. '68
Whitaker, J.W. '68

LYCOMING

Anderson, D.N. '66
Armbrust, K.D. '70
Bepko, G.L. '65
Bryan, M.W. '82
Crater, T.E. '66
Ellenberger, M.E. '72
Farrow, M.C. IV '66
Folino, R.E. '83
Hall, T.M. III '86

Hathaway, A.W. '77
Hyde, J. '73
Landzert, B.L. '78
Lathrop, D.C. '69
Lucas, G.S. '71
McAndrew, R.T. '83
McIntyre, J.W. Jr. '67
Milner, T.J. '65
Moyle, W.J. '68
Murphy, W.T. '71
Platoff, K.S. '75
Puderbach, L.D. '85
Reynolds, K. '65
Richey, T.B. '74
Rubin, B.E. '80
Russell, B.Q. '76
Thomas, G.W. '65
Torney, W.C. '77
Towey, J.J. Jr. '85
Unruh, R.J. '65
Zimmerman, J.J. '65

M.I.T.

Boynton, W.P. '29
Kohr, J.M. '34

MARIETTA

Bergen, J.W. '34
Buehler, F.L. '64
Cardillo, C.M. '37
Choquette, N.R. '65
Christy, R.N. '38
Cipollone, M.V. '69
Collins, P. '81
Cordes, N.L. '37
Crawford, C.H. '29
Crecco, R.D. '57
Cubelli, G.E. '39
Culler, H.G. '58
Dabro, D.G. '71
Daniels, B.S. '64
Davis, M.G. '41
DeLong, T.W. '53
Decatur, S.R. '72
Evers, J.E. '74
Felsberg, R.W. '71
Forrester, C.W. '66
Gage, E.E. '59
Good, M.J. '72
Greene, R.D. '28
Griffith, R.E. II '64
Hall, R.R. '53
Hancock, F.W. '68
Harris, B.J. '64
Hazlett, W.H. '58
Heilmeier, J.M. '48
Hejl, A.C. '55
Hickel, N.R. '33
Jackson, G.R. '62
Keeler, P.R. '68
Keesler, S.S. '68
King, J.W. '60
Lawther, L.S. '68
Lidice, M.J. '62
Little, S.E. '65
Lohr, J.C. '48
Lord, S.M. Jr. '60
Matzkin, E.E. '69
Merlin, D.G. '56
Meyers, C.S. '81
Migliore, D.M. '65
Mohr, M.P. '49
Nagy, R.A. '59
O'Grady, W.F. '67
Parkinson, D.M. '63
Patterson, J.R. '77
Rent, G.S. '62
Roshak, P.M. '59
Rowekamp, D.A. '60
Sanders, T.D. '82
Schindler, D.W. '50
Schwartzott, G.W. '59
Shimer, D.M. '48
Smith, F.D. Jr. '48
Snyder, W.E. '49
Stanard, M.P. '68
Stewart, G.E. '48
Stitt, W. Jr. '46
Stoddard, J.R. '62
Teeter, T.N. '64
Thorne, G.W. '42
Thrasher, E.L. '60
Tomlinson, G. '52
Vidal, C.P. '71
Vohnout, R.J. '75
Warner, C.R. '72
White, K.M. '74
Widder, B.F. '70
Wilcox, J.A. '66
Winters, D.I. '69

M.I.T.

Boynton, W.P. '29
Kohr, J.M. '34

Honor Roll

Hodges, R.J. '63
Loudermilk, T.A. '62
Matthews, W.F. '65
Maynard, J.C. '47
Medors, L.J. '64
Meyer, H.A. '69
Pitsenberger, D. '51
Rayburn, C.M. '46
Rumburg, G.J. '65
Smith, G.O. '53
Sowards, J.B. '49
Thornburg, H.E. '29
Turill, F.H. '55
Webb, D.G. Jr. '30
White, J.E. '46
Wilkinson, R.E. '80
Wilt, R.R. '82
Womeldorf, J.D. '64

MASSACHUSETTS

Battistella, R.M. '55
Benea, C.J. '35
Brewster, D.T. '39
Canney, G.G. '26
Carpenter, E.S. '21
Caruth, W.E. '60
Crotty, P.A. '62
Feindel, D.A. '62
Fessenden, C.T. '56
Ireland, R.J. '60
Kibbe, M.H. '31
Komich, J.N. '64
Leary, E.J. Jr. '68
McCowan, W.B. '36
Meehan, J.I. '37
Merriam, D.H. '65
Morze, A.F. '60
Porteous, D.P. '64
Reed, S.C. '38
Sampson, H.J. '35
Schmidt, D.L. '65
Shipman, L.C. '37
Smith, E.T. '65
Stranger, H.L. '37
Whitney, P.V. '56
Wilbur, H.A. '58
Wilcox, R.V. '62
Wilson, R.W. '60

MIAMI

Artman, R.B. '82
Cruz, M. '84
Dempsey, M. '84
Duffy, F.J. '54
Fernandez, A. '86
Iacono, S.G. '53
Rodriguez, A.J. Jr. '82

MICHIGAN

Baker, K.E. '60
Beckman, W.A. '54
Brandenstein, Z.G. '43
Bronson, D.G. '36
Bronson, K.R. '38
Cant, R.H. '65
Carscallen, C.H. '57
Chapman, M.A. '33
Clark, K.E. '58
Danyko, D.D. '66
Denardi, T.A. '65
Devine, W.D. Jr. '60
Dukarski, M.J. '73
Eames, L.H. '37
Fitch, W.L. '67
Garner, J.E. '29
Grierson, R.A. '48
Guiboux, J. '86
Hagar, C.N. '37
Hermann, R.B. '50
Hofelich, R.M. '27
Holzhauer, R.N. '40
Jung, R.H. '28
Kinnunen, N.H. Jr. '57
Kleinbans, F.W. '63
La Valley, D.R. '56
Magnus, A.H. '51
Malinak, E.M. '63
Matlin, D.A. '83
McDonald, A.L. '26
McDonald, N.S. '29
McWood, A.B. Jr. '49
Morris, R.H. '57
Munski, L.J. '79
Murray, J.R. '40
Nam, A.M. '86

O'Connor, T.W. '40
Ollinger, J.G. '60
Powell, D.S. '67
Puffer, J.W. '61
Roach, J.A. '50
Rockershausen, W.F. '56
Ruhl, R.C. '60
Sholtis, L.A. '68
Shoup, G.L. Jr. '47
Sonnanstine, A.E. '67
Steurer, D.T. '83
Sturm, W.D. '56
Swartz, M.C. '78
Trubow, G.B. '53
Vertin, M.M. '78
Webber, C.E. Jr. '61
Wickman, M.A. '74
Wilson, W.W. '47
Wood, D.L. '58
Worthington, J.R. '51
Wright, J.O. Jr. '64

MICHIGAN STATE

Ash, F.C. '62
Beyer, A.R. '59
Cavell, E.B. III '56
Cornell, T.B. '56
Douglas, B.G. '61
Gregg, O.W. '61
Holtzlander, C.H. '61
Sawyer, D.W. '56
Scharmer, R.P. '56
Simms, R.J. '56
Surrell, M.J. '57
White, H.A. Jr. '61
Winquist, C.J. '56

MIDDLEBURY

Baines, E.A. '40
Barber, A.T. '38
Barmby, J.G. '40
Donnelly, J.L. '25
Erkkila, A.V. '31
Grant, R.H. '37
Happ, C.L. '25
Landon, E.F. '25
Mersereau, C.H. '41
Powers, W.H. '35
Siipola, G.T. '30

MILTON

Anderson, J.W. '55
Badger, R.C. '56
Barranco, W.S. Jr. '65
Bashell, R.L. '69
Baum, R.G. '40
Brice, E.N. '47
Bua, F. '50

MILTON

Butler, K. '64
Carle, N.L. '42
Czajkowski, T.J. '62
Droque, J.C. '69
Harper, J.C. '48
Hein, L.K. '56
Jacobi, L.P. '57
Jambrek, W.L. '59
Keuler, D.F. '67
Lapham, J.R. '69
Moss, M.S. '66
Muggler, T.C. '49
Persons, J.D. '66
Polito, J.L. '66
Primrose, L.C. '70
Ryan, J.J. '71
Schreiter, B.A. '69
Schwartz, L.R. '68
Stephens, B.W. '66
Stewart, W.H. '40
Unrein, J.V. '57
Weaver, G.S. '50
Weidemann, E.A. '66
Zenk, E.B. '66

MINNESOTA

Clark, L.S. '20
Denison, C.A. '30
Gallagher, R.E. '21
Sprague, R.E. '25
Swanson, B.N. '24

MISSOURI

Bax, E.R. '39
Busby, M.J. '82
Crow, L.J. '47
Diemer, C.H. '29



POSITION STATEMENT ON SUBSTANCE ABUSE

WHEREAS, Alpha Sigma Phi is the fraternity "TO BETTER THE MAN" and all of her functions and actions should exhibit this as listed in our *Code of Conduct*, and

WHEREAS, our Constitution and By-Laws, Article XVII, section 1 and section 3, prohibits illegal alcohol and substance use and prohibits inappropriate conduct of members of our fraternity, and

WHEREAS, the illegal use of substances or abuse of legal substances is in direct opposition to the purpose of our organization "TO BETTER THE MAN." It does not foster brotherhood, demonstrate leadership or help to build a better community.

THEREFORE,

BE IT RESOLVED, that all members of our fraternity be educated on the perils of substance use and abuse. That peer pressure is used in a positive manner of responsibility and influence.

BE IT RESOLVED, that all chapters, colonies and alumni organizations promote and participate in peer intervention strategies for brothers and/or pledges with symptoms of substance addiction as well as responsible use of legal substances.

BE IT FURTHER RESOLVED, by the Grand Council of Alpha Sigma Phi Fraternity that it is the position of our fraternity that no illegal substances shall be used in the structure of our fraternity nor shall the abuse of legal substances be encouraged or tolerated at fraternity events.



Reaffirmed by unanimous vote of the delegates at the 1990 National Convention

Honor Roll

Fischer, E.J. '86
Fitts, F.M. '81
Gill, B.F. '46
Gwinner, D.C. '55
Hanlon, D. III '80
Hirose, A. '80
Johnsen, S.A. '82
Keeney, J. '86
Mizerny, M.J. '85
Monsees, L. '29
Moore, J.A. '30
Murray, R.W. '50
Owen, C.M. '29
Reid, J.I. '36
Riley, J.W. '50
Schmitt, Q.R. '46
Serck, D.L. '58
Shepherd, J.E. '29
Skiles, K.G. '80
Skinner, R.L. II '82
Stewart, W.D. '29
Swan, J.A. '29

Lindstrom, J.H. Jr. '30
Lord, F.E. III '79
Patterson, J.W. '41
Shore, R.L. '78
Wyllie, D.R. '80

N.J.I.T.

Bedrock, N.R. '82
Clinton, E.J. Jr. '32
Davidovicz, P. '83
Delahanty, J.L. '47
Drake, V.O. '26
Gauch, J.H. '50
Hufnagel, D. '82
Hurlburt, W.F. Jr. '32
Keach, B.C. Sr. '49
Kennedy, E.C. '42
Kennington, C.H. Jr. '40
Kupfrian, W.J. '30
Medlin, R.E. '52
Reibel, P.F. '47
Sarnowski, W.P. '30
Snow, G.H. '82
Visich, R.A. '82
Volpert, F.S. '26
Zuest, W.H. '38

NEBRASKA

Cropper, W.H. '38
Felton, H.W. '21
Gonzales, D.J. '36
Hay, B.H. '26
Hiltner, J.H. '48
Jackson, J.C. '37
Jagger, E.F. '43
Jeffries, L.W. '29
May, R.F. '38
Mueller, J.W. '37
Mumford, W.G. '43
Schmid, M.G. '30
Shafer, W.A. Jr. '43
Simons, R.F. '26
Stephens, J.A. '27
Tinstman, D.C. '38
Warren, C.V. '23

NORTHERN MICHIGAN

Allworth, J.H. '70
Figuli, R.J. '77
Frankovich, G.R. '74
Gemmell, J.W. '70
Hansley, E.R. '77
Jackson, E.V. '76
Kelsey, S.J. '75
Lattrel, R.L. '74
Showerman, J.B. '69
Smarr, S.R. '69

OHIO NORTHERN

Allen, N.L. '50
Beach, W.F. '70
Bicking, K.L. '80
Brouse, D.L. '59
Brown, L.T. '71
Bruno, M.A. '80
Buehrer, P.R. '56
Burkey, R.P. '76
Caulley, J.M. '75
Clouse, G. '62
Cotter, S.P. '86
Cox, G.A. '84
Craft, P.H. '59
Crosby, P.D. '48
Curtis, D.A. '69
DeWitt, R.E. '48
Emerson, J.W. '65
Fingers, E.L. '82
Fornadley, G.T. '55
Franklin, J.C. '58
Frye, C.G. '57
Fulton, J.L. '60
Fultz, B.V. '49
Grimslid, M.B. '79
Hall, E.M. '54
Hamilton, G.S. '67
Hampu, G.R. '56
Herman, J.H. '55
Hillyer, J.D. '60
Hollinger, B.L. '57
Inniger, A.K. '76
Kepler, G.D. '66
Kistler, J.A. '56
Leyda, J.P. '56
Lieb, M.D. '78
Makeever, J.J. '84

MT. UNION

Durbin, L.E. '52
Evans, J. '49
Goldrick, R.M. '33
Hansen, G. '31
Kohl, M.F. '30
Krebs, F.J. '29
Mohr, J.M. '53
Silva, D.R. '49

U.N.C.C.

Elliott, D.B. '79
Heinz, T.P. '83
Washburn, V.W. Jr. '78
Wiley, J.O. '78

N. C. STATE

Boykin, J.A. Jr. '35
Coward, W.B. '38
Ericson, E.H. Jr. '41
Estes, G.S. Jr. '34
Galba, E.P. '31
Haynes, R.B. Jr. '78

Manning, J.P. '82
Marshall, J.D. '75
Menning, D.R. '85
Miller, D.S. '71
Miller, J.W. '55
Mitchell, J.L. '65
Morris, J.V. '65
Mulligan, J.M. '69
Myers, C.F. '59
Needy, J.A. Jr. '55
Powers, T.J. '85
Radden, W.R. '58
Recknagel, B.J. '71
Schaffner, C.R. '72
Souder, R.E. '77
Sponseller, J.M. '68
Stincic, J.D. '71
Stock, D.D. '65
Thomas, B.A. '73
Tutelian, E. '55
Van Dyne, J.R. '72
Vogt, T.F. '69
Voiz, M.S. '75
Waggoner, J.H. '66
Weaver, H.G. '63
Webb, J.A. Jr. '65
Wilcox, B.J. '72

OHIO STATE

Armstrong, G.S. '43
Aten, F.G. '40
Ayers, R.D. '73
Banyots, J.J. '68
Bauder, J.R. '55
Boller, G.M. '27
Brown, D.H. '64
Burns, W.B. '63
Cameron, J.R. '39
Chinni, A. Jr. '58
Clark, E.W. '30
Connell, F.G. '21
Drescher, C.H. '53
Dumont, W.P. '16
Dutcher, C.K. '71
Ferlito, K.M. '84
Frazer, J.W. '55
Gerlach, J.G. '43
Gillespie, L.G. '49
Grossman, R.A. '67

Morvai, R.L. '64
Oberlin, H.R. '54
Petty, C.W. '26
Potts, W.D. '66
Pyers, G.E. '83
Reece, R.M. '51
Schooley, D.R. '81
Schumacher, J.B. II '85
Schwiesow, C.W. '33
Shafer, M.R. '29
Sims, J.H. '36
Stemmons, R.H. '24
Stegmiller, H.W. '32
Thrush, J.M. '46
Whitham, M.R. '62
Wilhelm, R.L. '57
Wooley, C.E. '36
Young, R.W. '22

OHIO WESLEYAN

Abel, K.E. '40
Atkinson, W.H. '54
Band, N.E. Jr. '57
Beck, G.C. '40
Beeghly, C.M. '27
Beeghly, R.T. '31
Blind, H.D. '52
Bolinger, W.H. '43
Boring, J.M. '47
Brandfass, E.A. '28
Broughton, J.R. '57
Burdge, M.A. '59
Burns, R.F. '32
Chenoweth, D.R. '40
Cunningham, L.L. '29
Dilley, C.E. '42
Duffy, R.C. '66
Frail, R.A. '41
Frank, P.B. '39
Franklin, R. '36
Graham, W.F. Jr. '63
Hadsell, N.W. '52
Hannie, J.V. '63
Hannie, D.E. '60
Harrington, B.E. '53
Hatch, E.R. '48
Hockman, W.H. '35
Homans, R.H. '33
Hull, H.A. '39
Humphreville, J.E. '49
Johnston, R.F. '34
Jones, J.R. '47
Kehrer, V.J. '38
Kepner, H.M. '56
Kepner, P.R. '51



Scott Anzalone, Westminster '88, completed a medical internship in a Swedish hospital pediatric ward in the summer of 1989. He also participated in AIDS research at a Washington, DC Red Cross laboratory in January 1990. Brother Anzalone's picture appears on the Westminster's College Intern Program brochure cover.

The 1,000 Club Total Brothers Initiated

1. Washington, Mu	1655
2. Illinois, Eta	1571
3. Marietta, Delta	1495
4. Penn State, Upsilon	1371
5. Westminster, Alpha Nu	1269
6. Cornell, Iota	1252
7. Purdue, Alpha Pi	1217
8. Oregon State, Psi	1036
9. Tri-State, Beta Omicron	1006
10. Michigan, Theta	1003

Closing In:

Toledo, Beta Rho	972
Rutgers, Beta Theta	938

Harper, C.L. '40
Hauser, J.L. '55
Huber, C.C. '42
Jahn, A.C. '27
Kerr, K.E. '84
Kleder, J.E. '42
Koch, G.G. '61
Lape, D.K. '54
Leasure, D.E. '65
Lemon, G.E. '31
Linn, G.L. '49
McDowell, D.A. '78
McLean, C.R. '53
Meacham, T.O. Sr. '47
Milay, G.F. '40
Millous, J.M. '34
Morrison, R.L. '55

Lawson, K.S. '51
Lingo, D.E. '63
Luthy, R.V. '39
Quinn, R.L. '26
Merrill, J.B. '52
Mills, A.A. Jr. '37
Modisett, L.E. '61
Mosure, T.F. '52
Murdock, W.D. '28
Naylor, C.I. '32
Nicely, C.L. '68
Nielsen, F.C. '66
Olds, H.R. '35
Otto, C.C. '53
Patrick, T.M. '67
Peterson, J.S. '53
Peterson, W.D. '49
Plunkett, J.A. Jr. '49

Polandick, C. '55
Pratt, S.F. '23
Purdy, D.M. '58
Quinn, R.L. '26
Raineau, H.W. '40
Recker, T.L. '35
Reiter, D.K. '59
Rodie, W.B. '68
Roth, C.V. '51
Smith, H.A. '34
Smith, T.C. '49
Spees, L.G. '57
Strand, W.R. '48
Swisher, J.H. Jr. '47
Thaler, D.M. '49
Townsend, J.S. '39
Turek, R.P. '62

Walker, J.H. '31

OKLAHOMA

Atkinson, M.J. '77
Bartlett, M.F. '73
Boxley, J.E. '55
Boyles, J.W. '70
Breen, R.H. '26
Bruschi, D.M. '65
Buley, B.J. '80
Canavan, J.G. Jr. '73
Carlton, S.L. '56
Colbert, B.R. '48
Ornkovich, J.T. '48
Daniels, C.E. '61
Doverspike, T.R. '70
Evanoff, J.E. '60
Evatt, B.L. '59
Francis, J.E. '56
Gibbs, R.R. '51
Gordon, W.T. '50
Goth, P.M. '66
Graham, R.E. '74
Harmon, J.T. '59
Hicks, D.T. '63
Howell, K.L. '52
Kelly, G.C. '63
Lane, N.F. '57
Link, H.W. '49
Lucy, R.F. '51
MacKay, D.M. '55
Mathes, W.A. '70
Miles, J.R. '64
Murphy, E.A. '73
Rikil, C.A. '77
Smith, R.C. '67
Stapleton, D.G. '68
Swimmer, R.O. '62
Trolinger, S.C. '70
Tryon, J.T. '66
Vassiliakos, D.G. '70
White, C.W. '76
Woodward, N.W. Jr. '51
Zust, R.A. '23

OREGON STATE

Alderson, R.L. '64
Alexander, W.A. '39
Barber, T.W. '41
Bree, J.L. '50
Brook, R.L. '47
Carson, W.E. '33
Chapman, M.E. '78
Culbertson, G.D. '40
Dale, T.A. '69
Deines, D.J. '64
Dexter, R.A. '60
Doig, J.A. '47
Dunn, H.A. '42
Ferguson, H.R. '50
Fricke, D.L. '73
Gardner, J.J. '76
Hagg, O.N. '23
Harmon, B. '64
Hawkins, D.L. '63
Hawley, N.R. '25
Hazen, H.J. '69
Hieronymus, M. '75
Hoffman, R.L. '68
Holmes, R.F. '84
Huggins, R.G. '67
Hurd, E.L. '41
Ingram, R.B. '60
Johnson, B.A. '79
Johnson, M.F. '38
Kamph, J.F. '68
Kinney, T.R. Jr. '63
Knowlton, D.L. '63
Knowlton, D.B. '75
Lewis, R.S. '81
Lidell, H.V. '32
Lieualien, R.O. '58
Miller, K.J. '58
Moore, R.H. '53
Morgan, J.N. '71
Nyberg, A.C. '72
Olson, M.W. '68
Phillips, J.G. '47
Powell, W.J. '50

Honor Roll

Ramerman, J.B. '73
Rice, M.G. '61
Rose, R.R. '61
Sanford, D.D. '47
Schmitt, J.S. '79
Scholz, T.F. '75
Scott, R.J. '68
Simmonds, D.M. '77
Steagall, R.A. '74
Stewart, J.W. '50
Stricklin, G.L. '68
Sturges, R.M. '38
Thornton, D.D. '53
Thorson, R.H. '38
Truttman, F.M. '48
Vaillancourt, D.R. '39
Waters, M.K. '73
Wheeler, G.R. '61
Williams, S.H. '74
Wilson, F.H. '55
Winn, T.E. '80
Wolf, T.S. '73

PENN

Armstrong, E.C. '24
Bardwil, J.A. '47
Barnshaw, H.D. '24
Battista, C. '62
Beekley, W.C. '39
Bell, J.H. '47
Bentz, L.W. Jr. '45
Bunzel, C.F. Jr. '54
Campbell, L.R. Jr. '47
Carmen, H.A. '48
Cassel, A.F. '63
Collins, P.L. '75
Delamater, R.W. '26
Dipasqua, A.A. '48
Eckersley, R.N. '39
Ewing, W.J. Jr. '57
Feenane, E.J. '50
Fegely, J.F. '57
Filer, C.W. '69
Gardner, P.G. '42
Gilman, W.H. Jr. '42
Gowdy, S.O. '60
Grimaldi, J.T. '47
Hall, F. '57
Inshaw, W.R. '37
Jacoby, E.G. Jr. '61
Kilczewski, C.J. '56
Knox, C.E. '46
La Sor, W.S. '28
Lantz, J.H. '35
Lund, R.M. '40
Maloney, W.G. '36
Martin, R.S. '47
Maxwell, A.D. Jr. '52
McInerney, T.R. '64
Meagher, E.A. '45
Mitchell, C.H. '40
Moomaw, S.J. '52
Nakamura, R.M. '58
Pepperman, W.L. II '48
Place, J.D. Jr. '38
Potts, A.J. '50
Rech, W.F. '45
Renninger, F.H. '45
Ritchie, B.T. '60
Scott, R.E. '26
Shaw, A.S. Jr. '47
Stuart, P.A. '69
Tracy, E.A. '58
Tucker, T.F. '46
Van Ranst, M.A. '34
Young, J.K. '30
Zimmerman, G.A. '36

PENN STATE

Adams, A.H. '37
Amend, S.G. '82
Andrews, P.D. Sr. '23
Astorino, L.D. '65
Austin, B.K. '78
Bader, G.L. '23
Baker, D.A. '53
Baker, R.E. '22
Bienus, J.S. '64
Breedlove, A.M. '77
Bright, W.J. '33
Brower, R.F. '56
Brown, P.N. '47
Brunot, J.D. '80
Burns, K.P. '74
Chadwick, J.C. '77

Christian, J.A. '85
Connor, M.J. '85
Custer, S.A. '41
Dean, R.C. '61
Doyle, R.P. '56
Dussinger, P.M. '81
Duzy, F.J. '63
Eichholtz, R.A. Jr. '70
Elcan, B.A. '79
Esser, S.M. '85
Euler, R.J. Jr. '56
Feeney, J.V. '33
Ferraro, R.A. '56
Ferraro, J.L. '57
Fillette, P.J. '63
Forster, A.H. '28
Frear, E.K. '56
Fritsch, C.A. '65
Gilbert, P.F. '41
Good, W.G. '58
Griffith, A.A. Jr. '58
Grosch, J.A. '58
Guthrie, C.A. '60
Harper, A.C. '32
Henderson, B.H. '51
Hertner, H.H. '58
Hicks, A. '36
Hiller, T.R. '78
Hinks, R.R. '42
Hopen, R.A. '81
Houghton, W.R. '37
Karwel, J.F. Jr. '74
Killion, T.H. '78
Kistler, D.R. '56
Knappman, K.P. '82
Kosinski, J.G. '58
Kurkiewicz, R.M. '77
La Greca, R.J. '65
Laroche, J.J. Sr. '33
Leonard, G.L. '85
Leonard, R. '44
Lohrman, D.G. '42
Lord, A.H. '62
Lynch, L.G. '55
Marozzi, E.V. '64
Martin, A.L. '48
Mazzolla, D.P. '67
Mc Ambrey, J.F. '33
McCurdy, J.A. '80
McHenry, J.S. '75
Meckes, R.A. '70
Megargel, C.E. '22
Mills, D.F. '47
Morasca, S. '64
Mszanowski, K.E. '79
Munlon, R. '71
Nagle, A.J. '58
Newmeyer, P.J. '79
Norris, J.L. '76
O'Haren, T.J. '54
Palic, K.M. '83
Parmley, H.M. '28
Parry, J.C. '50
Patton, J.M. '33
Pieples, K.J. '74
Pizolato, M.R. '80
Predzin, J.L. '47
Prystowsky, E.N. '66
Prystowsky, M.B. '71
Rankin, P.E. '23
Reichenbach, N.H. '21
Reis, P.M. '64
Richards, W.N. '50
Rosen, W.P. '70
Royer, W.E. '47
Rutherford, J.J. '29
Ryan, P.J. Jr. '84
Schrom, D.A. '40
Sickeler, R.O. '56
Skooglund, J.W. '49
Smith, R.H. '54
Snyder, C.R. '85
Stroup, D.B. '77
Taitte, M.S. Jr. '41
Thiel, H.L. '42
Thompson, R.D. '53
Vohs, C.J. Jr. '75
Walker, R.A. '55
Wells, R.E. Jr. '69
Wenger, J.A. '80
West, T.C. '80
Whisler, J.H. '33
Wickersham, R.B. Jr. '80
Wilcox, R.L. '27
Williams, T.D. '85

Witmer, C.M. '40
Yeager, L.E. '76

POLYTECHNIC

Fedewitz, A. '43
Hamburger, E.A. '45
Laestadius, J.E. '36
Lee, F.L. '48
Linquiti, A.A. '45
Murphy, F.X. '47
Stamataky, J.H. '43
Zeier, J.M. '33

PRESBYTERIAN

Allen, D.B. '74
Bell, R.W. '74
Blankenship, D.S. '28
Boyles, R.E. Jr. '78
Burgin, J.A. '65
Dunlap, D.T. Jr. '59
Eagles, L.D. Jr. '62
Freeman, T.B. '51
Harding, E. Jr. '50
Harper, C.C. '60
Hay, H.M. Jr. '50
Hopkins, A.K. '77
Jackson, T.J. '68
Jordan, H.F. '62
Love, J.T. '75
Manley, G.C. '68
McCaslin, S.D. '79
McKie, A.R. '56
Middleton, C.L. III '85
Platt, L.A. '64
Priester, L.E. '79
Rhodes, J.M. '61
Rochester, S.B. Jr. '62
Salvo, G.A. '62
Smith, R.C. '55
Stanford, J.O. '67
Styles, W.B. '65
Thompson, S.L. '61
Timmons, R.K. Jr. '37
Varn, J.B. '74
Watts, C.A. Jr. '57
Wilson, G.D. '39
Young, J.E. '72

PURDUE

Alexander, D.H. '65
Allen, C. '72
Allen, D.M. '77
Allen, E.N. '71
Allen, R.A. '43
Amsler, J.R. '68
Baas, J.E. '65
Bailey, C.R. '75
Baker, R.D. '73
Baldwin, R.L. '70
Baumann, B.E. '66
Beeson, F.N. '39
Berger, R.W. '68
Bland, L.I. '59
Boehmer, M.C. '85
Booty, R.A. '61
Bracken, T.W. '53
Breece, L.A. '29
Buthod, R.M. '74
Carney, R.F. '58
Clarke, D.W. '68
Coombs, B.M. '72
Coulter, J.P. '72
Courtney, R.G. '50
Cox, T.L. '54
Cron, G.L. '69
Croson, E.A. '68
Cumbea, B.A. '45
Dale, S.E. '66
David, S.R. '73
Delaplane, K.S. '81
Dickerson, J.N. '71
Dickmeyer, M.J. '82
Dimitri, M.J. '85
Donaldson, B.A. '51
Eickhoff, D.R. '64
English, J.E. Jr. '83
Flint, J.L. '80
Froman, C.A. '76
Giunipero, F.J. '75
Giunipero, L.C. '67
Givler, M.C. '65
Goodman, D.J. '80
Goodrich, B.F. '78
Goodwin, J.L. '68
Grossman, F.A. '39

Guest, T.D. '84
Hasse, W.A. III '75
Hasse, T.E. '78
Heginbotham, T.C. '80
Hepler, J.K. '55
Hesselberth, J.F. '59
Hine, P.F. '68
Hoch, R.D. '81
Hoffman, F.D. '84
Holmes, T.B. '76
Hood, G.A. '72
Hudson, C.E. '61
Huff, J.E. '67
Ibbotson, R.J. '61
Ingram, V.L. '84
Jarvis, A.E. Jr. '67
Johnson, R.D. '68
Juliot, E.C. '79
Karpick, D.M. '71
Kauffman, J.T. '43
Kingen, R.G. '65
Kiper, J.C. '79
Klink, K.C. '79
Krampe, S.E. '69
Krejci, W.G. '67

Kreps, D.W. '72
Krol, S.M. '80
Lemke, G.E. '79
Lin, K.T. '82
Line, F.J. '69
Loeb, K.G. '77
Lorton, R.E. Jr. '68
MacGregor, J.L. '53
Macy, J.S. '81
Mannfeld, D.L. '82
Marshall, H.L. '41
Mayo, D.E. '39
McFall, P.D. '75
McGraw, J.D. '54
Mihalik, A.S. Jr. '68
Miller, S.N. '64
Murphy, P.F. III '69
Newgard, J.R. '39
Nickerson, B.M. '76
Oppenheim, R.L. '83
Pearson, R.G. '67
Peterson, G.B. '58
Piepmeyer, W.J. '83
Presser, E.R. '61
Richardson, S. '49
Rietz, R.E. '50
Robinette, G.W. '79
Rorke, T.P. '55
Sausaman, R.F. Jr. '64
Scala, V.E. '56

Scaletta, P.J. '78
Schradler, J.D. '64
Schultz, S.A. '69
Serafin, A.J. '62
Shores, S.D. '44
Shumaker, H.D. '82
Shumaker, W.A. '78
Shute, L.A. '63
Skaggs, J.H. '60
Smith, B.M. '65
Smith, R.W. '52
Smith, S.W. '75
Snow, R.D. '53
Spang, A.W. '76
Sprong, K.E. '78
Stadterman, C.D. '75
Stafford, T.H. '66
Sterling, D.B. '76
Steward, C.E. '53
Stewart, R.A. '62
Stoup, D.D. '71
Taylor, C.E. '42
Tellman, W.C. '78
Thomas, E.C. '39
Troy, S.E. '70
Wachter, C.M. '68
Wanders, S.P. '75
Watts, D.B. '65
Weinhardt, S.A. '72
Williamson, D.M. '63

Willibey, G.L. '71
Witty, J.C. '41
Wright, W.P. '70
Young, R.A. Jr. '66

R.P.I.

Banks, C.W. '54
Beard, J.A. '78
Beers, D.F. '79
Bentzen, R.C. '48
Bergmann, D.J. '55
Boileau, M.R. '82
Burke, B. '59
Burn, P. '41
Campbell, B.J. '80
Corrado, J.R. '78
Davidson, G. '79
Decrevel, R. '45
Difrancesco, J.J. '44
Elliott, R.S. '69
Foster, E.W. Jr. '62
Garber, D.J. '83
Geipel, S.W. '43
Giesey, J.M. '47
Goerke, D.B. '78
Gorman, P.G. '65
Green, A.C. '63
Grillo, L.M. '70
Hamvas, A. '75
Haynes, T.N. '86



POSITION STATEMENT ON AIDS

WHEREAS, Alpha Sigma Phi is the fraternity "TO BETTER THE MAN" and all of her functions and actions should exhibit this as listed in our *Code of Conduct*, and

WHEREAS, we strive at all times to be educated about the world situations and strive to educate our brothers so that they can be better informed citizens, and

WHEREAS, we are a brotherhood of gentlemen who extend brotherly love and concern to all brothers and friends of Alpha Sigma Phi Fraternity, and

WHEREAS, the membership of Alpha Sigma Phi is knowledgeable of and concerned with the epidemic of ACQUIRED IMMUNE-DEFICIENCY SYNDROME (AIDS), and we realize that all persons are at risk who are active sexually regardless of sexual orientation.

THEREFORE,

BE IT RESOLVED, that all chapters, colonies and alumni organizations educate our membership about how AIDS is transmitted and what precautions can and should be taken to lessen the risk of being infected.

BE IT RESOLVED, that any brother/pledge who contracts the AIDS virus is entitled to all of the rights and privileges that our fraternity can extend to him; and shall not be condemned for any activity which may have led to this situation.

BE IT FURTHER RESOLVED, by the Grand Council of Alpha Sigma Phi Fraternity that it is the position of our fraternity that any brother or pledge who contracts the AIDS virus is indeed no less a brother.

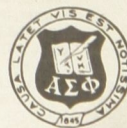

Reaffirmed by unanimous vote of the delegates at the 1990 National Convention

Honor Roll

Horbatusk, W.J. '80
Imbriale, D.J. '75
Kaiser, C.M. '77
Kaiser, D.F. '75
Keim, D.R. '81
Kraeck, J.T. '77
Lakes, R.S. '66
Lieberman, J.W. '77
Lippert, J.R. '63
Lusignan, P.R. '77
Lynch, J.R. '50
Mackey, L.B. '47
Martin, W.J. Jr. '75
Matia, M.J. '78
Merrill, T.H. '70
Murphy, C.J. '66
Neckylarow, S.W. '68
Parks, D.F. '74
Rappolt, J.F. '56
Reep, D.H. '73
Reilly, J.M. '69
Roberts, N.W. '42
Rosenstein, E. '73
Seymour, R.S. Jr. '74
Sherwood, W.J. '77
Sibley, K.S. '69
Silverman, B.C. '76
Smith, M.W. '78
Smyrski, R.P. '60
Wray, J.R. '71
Wright, J.R. '78
Zargham, S. '80

RADFORD

Doyle, S.A. '85
Fisher, S. '82
Kahler, R.G. '82
Lowe, L.E. Jr. '86
McCarthy, S. '83
Parsell, B.G. '80
Rucker, D.B. '81
Schaffer, W.R. Jr. '86
Simpson, E.J. '81
Waters, V.A. '80
Zickafoose, D.W. '80

RIO GRANDE

Barcus, M.R. '72
Boggs, D.D. '74
Boster, R.E. '79
Bostic, J.E. '86
Dixon, J.A. '79
Drukker, A.T. '83
Duffey, J.R. Sr. '73
Easter, M. '72
Fausnaugh, R.D. '72
Hager, G.M. '85
Hiemenan, S. '80
Laipply, R. '82
Lawler, J.C. '85
Lillemorn, K.D. '79
Neff, B.W. '78
Oliver, M.A. '86
Saunders, L.R. '75
Saunders, S.D. '72
Schafer, J.G. '79
Sheets, J.V. '73
Smith, G.A. '75
Smyser, R.H. II '72
Sobel, S. '73
Stanton, D.W. '73
Summers, T.A. '75
Swinehart, G.E. '74
Witler, R.K. '72

RUTGERS

Aaroe, W.H. '38
Admirand, J.D. '47
Agolia, M.A. '73
Aran, P.G. '81
Arnold, W.J. '59
Asay, G.W. '33
Baier, D.F. '31
Blasi, M.G. '65
Boll, R.P. '83
Brooker, J.J. '75
Brofazi, F.R. '51
Buch, R.S. '71
Cafiero, S.C. '78
Cheng, B. '69
Ciabattini, L.J. '78
Crossland, R.O. '58
Cucci, S.C. '54
Czapiga, J.E. '70
Dean, J.E. '37

Dedeo, T.J. '84
Dentz, H.R. '50
Dmytriw, S.C. '64
Dorf, R.A. '59
Dreslin, W.J. '61
Essig, J.L. '47
Florio, T.K. '85
Fritts, T.W. '66
Geck, R.C. '58
Grun, J.L. '72
Haeckel, U.S. '59
Herman, J.B. '75
Hough, H.D. Jr. '31
Johnson, L.E. '61
Kadey, F.L. Jr. '49
Keene, J.H. '57
Kumasaka, A.M. '47
Kunigonis, J.J. '71
Kuszen, F.N. '37
Laird, E.J. Jr. '76
Leaming, T.F. '31
Leung, G. '71
Magee, W.C. '69
Male, J.A. '67
Marino, J.G. '33
Matye, M.A. '68
Meyer, T.H. '65
Morrow, J.K. '60
Newins, C.L. '82
Norton, J.A. '64
O'Neal, W.G. '47
Ort, G.H. '31
Oswald, J.A. '75
Pannucci, J. '68
Parisi, D.D. '85
Pfeifer, D.M. '62
Raab, J.O. '53
Redeguel, J. '48
Rittersbacher, D. '53
Seponara, F.C. '64
Shafer, K. '58
Somers, G.M. '49
Soule, W.T. '62
Spencer, F.C. '32
Staves, S.G. '71
Steiner, J.R. '65
Thompson, E.H. '47
Tramontana, R.A. '61
Troynousky, R.S. '72
Tumolo, L.P. '63
Van Dien, F.F. '58
Velebir, A.M. '70
Verdile, S.R. '60
Voget, G.L. '67
Wheaton, N.E. Jr. '31
Wiss, R.R. '71
Wright, R.M. '59
Zaparanick, R.R. '64

SACRAMENTO STATE

Carston, A.J. '63
Jenkins, J.C. '61
Mehrtz, J.H. '60
Miller, N.E. '68
Monk, L.P. '60
Sartini, D.G. '61
Sherwood, R.E. '67
Swanson, T.O. '66
Wudel, R.L. '60

SLIPPERY ROCK

Browning, R.J. '86
Callery, J.A. '72
Carter, A.A. '79
Kalisz, R.S. '70
Pickett, P.W. '80
Pierce, D.P. '84
Shenk, J.W. '73
Smith, G.M. '79
Zigo, M.L. '70

ST. JOHN'S

Kibler, C.J. '33
Westcott, C.T. '35

STANFORD

Bellos-Belaky, D. '70
Calvert, J.C. '60
Campbell, K.W. '42
Carney, D.M. '63
Coats, P.L. '27
Conlin, W.R. '33
Foster, P.V. '42
Frost, J.E. '48
Gard, J.H. '52

Gard, J.J. '48
Gear, E.V. '37
Giffra, M.R. '37
Hayes, E.B. '31
Hopwood, G.L. '64
Hurt, A.C. Jr. '27
Ingram, D.L. '51
Martin, D.B. '48
Martin, D.L. '47
McGovern, P.L. '53
McLain, J.P. '47
Morris, S.E. '58
Occhipinti, V.M. '60
Poore, J.A. III '62
Pribuss, R.C. '40
Raby, J.C. '63
Richardson, E.H. '29
Russell, J.D. '30
Schmidt, T.F. '32
Schultz, N. '35
Schwartz, N.M. '69
Smith, R.C. Jr. '63
Steen, R.R. II '72
Sturgeon, J.A. '54
Sylvester, P. '50
Thalheim, D.T. '75
Winther, R.H. '29
Yost, F.M. '37

STEVENS TECH

Azzaro, J.R. '77
Barry, A.C. '61
Bauer, J.H. '86
Berger, J.L. '63
Biamonte, R.V. '42
Brooks, A.E. '65
Burghard, R.W. Jr. '86
Butterworth, L.L. '70
Cangelosi, J.V. '67
Cassidy, T.F. '56
Cohen, R.M. '68
Cranston, K.D. '80
Creazzo, J.A. '70
Doddy, J.J. '86
DuBrul, R.S. '67
Eckel, E.J. '50
Ermisch, A.R. '26
Felch, D.E. '66
Flanagan, P.F. '65



Spanning nearly 55 years of the Old Gal's proud heritage are the Fraternity's Executives from 1936 to the present. Left to right are Mr. Alpha Sig, Ralph F. Burns, Ohio Wesleyan '32; Kevin J. Garvey, Westminster '75; Robert M. Sheehan, Jr., Westminster '76; and John R. Chaney, Indiana '67. Brother Burns held the title of Executive Secretary for 40 years. Brothers Garvey and Sheehan were Executive Directors and Brother Chaney is Executive Vice President. Gary A. Anderson, Westminster '71, Omega '86, completes the lineage.

Szita, E.M. '33
Talbot, J.D. '63
Tarnawsky, K.G. '79
Tom, S.K. Jr. '86
Toth, R.E. '81
Van Seggern, P.W. '63
Vikjaer, E.A. '78
Wilcox, P.J. '63
Wright, K.C. '66
Wuest, H.J. '50
Zwack, R.T. '26

STOCKTON

Arndt, J.M. '84
Cap, M. '84
Etter, D.R. '86
Ferrante, M.J. '85
Maloney, M.A. '85
Merighi, J.S. '86
Montana, C.M. '84
Schoepl, E.L. III '84

SYRACUSE

Breckenridge, W.F. '32
Cusumano, J.F. '48
DeBellis, C.A. '52
Ferry, E.M. '29
Hays, J.O. '51

Cousino, T.L. '69
Dean, G.C. '42
Decker, R.G. '68
Dennis, K.B. '79
Draheim, E.H. '42
Dunn, J.P. '66
Escott, J.J. '68
Faber, G.L. '62
Falkenberg, D.E. '58
Fruth, L.L. '69
Georgoff, D.M. '51
Gerard, C.G. '56
Gillzow, C.A. '63
Granata, M.M. '76
Hagele, R.G. '49
Hall, J.F. '63
Hanneken, C.E. '37
Hearons, J.S. '76
Herringshaw, R.H. '39
Hess, P.F. '68
Hutchinson, J.R. '62
Jarrett, T. '44
Johnson, R.P. '65
Johnstone, W.S. '69
Keller, W.A. '43
Koerber, G.M. '48
Kruise, D.M. '72
Lange, W.H. '59

Wilson, G.C. '68
Zaenger, J. '56

TRI-STATE

Abram, R.T. '76
Alfieri, J.E. '53
Auger, R.D. '58
Bachmann, J.F. '40
Barnard, S.B. '39
Bennett, R.S. '69
Blazer, R.G. '39
Bordner, R.C. '57
Bovee, M.W. '82
Brown, L. '70
Bryan, R.R. '63
Buell, C.W. '37
Bushroe, D.L. '83
Chadwick, L.J. '68
Chretien, J.K. '71
Coval, A.B. '37
Crull, M.W. '84
Dawson, B.H. Jr. '39
Day, R.J. '65
Dedrick, F.R. '66
Deyoe, H.B. '37
Etter, G.E. '42
Ewing, J.W. '70
Fako, G.L. '70
Forbringer, W.S. '46
Fraser, R.L. '71
Gayda, J.N. '54
Geiler, W.R. '45
Gibson, J.P. '48
Ginn, C.J. '80
Green, J.F. '42
Grimm, J.S. '59
Hauer, J.E. '69
Jenner, D.A. '68
Jones, J.N. '57
Kepler, M.D. '50
Kirchenbauer, D.L. '67
Klee, J.J. '57
Kubin, K.F. '50
Levers, S.M. '42
Lienesch, G.W. II '41
Linscott, B.S. '54
Maranchie, J.S. '64
Mederski, R.M. Jr. '85
Moon, D.C. '61
Mortimer, J.W. '65
Mowat, D.H. '54
Murray, M.L. '76
Myers, C.S. '72
Neumann, D.A. '70
O'Donell, W.J. '63
Patterson, W.E. '54
Paul, A.J. '61
Pelczar, J.F. '71
Philpaz, T.C. '67
Printz, J.A. II '73
Reuille, K.J. '85
Ruegamer, P.S. '76
Serven, C.L. '50
Shepherd, C.E. '42
Shoff, D.F. '67
Smith, L.F. '64
Starr, R.F. '57
Stilwell, G.L. '84
Stone, M.E. '73
Sunday, F.A. Jr. '72
Thomas, R.J. '71
Thomasson, F.T. '53
Thourbill, W.L. '49
Wasielewski, L.R. '66

Webb, J.H. '62
Wetherbee, W.K. Jr. '64
Wheat, G.F. Jr. '50
Whitesel, S.E. '70

TUFTS

Acres, H.R. '56
Anderson, H.A. '32
Ayers, R.F. '67
Blanchard, L.H. '50
Bolger, L.J. '40
Brickett, C.M. '57
Brockelman, F.C. '68
Butler, M.A. '46
Carkhuff, W.D. '56
Clark, C.R. '46
Crites, W.W. '48
Duke, R.G. Sr. '49
Emmett, F.J. Jr. '64
Enstrom, I.H. '52
Fishback, R.E. '64
Hannan, J.L. '58
Houseman, L.H. '64
Huening, P.C. '65
Klitze, M.R. '51
Krolikowski, F.J. '66
Memory, J.P. '60
Merriman, R.P. Jr. '47
Milkey, H.E. '49
Miller, D.I. '71
Mitchell, F.P. '63
Newton, E.H. '62
Parks, E.W. '47
Penny, R.H. '48
Sarno, R.C. '64
Schatz, E.A. '47
Smith, A.E. '64
Stahlbrodt, P.J. '61
Stevens, D.E. '49
Sullivan, J.F. '40
Sweed, E.B. '47
Thompson, R.W. '59
Valente, R.L. '41
Veilleux, L.A. '34
Vendittis, D.J. '57
Virginski, W.B. '61
Zamparelli, J.F. '47

TULANE

Byrne, J.H. '64
Crowther, P.E. '69
Donachie, M.R. '79
Edwards, R. '66
Harper, E.W. '64
Herpich, C.R. Jr. '66
Kehoe, M.B. '69
Koster, R.I. '80
Laclede, R.P. '71
Locicero, J. '67
Snow, E.C. Jr. '70
Stephens, W.B. Jr. '67
Szumurski, S.R. '68
Wilson, L.A. Jr. '62

W. VA. WESLEYAN

Birrell, R.G. Sr. '34
Brown, J.E. '43
Chapman, V.R. '33
Cody, N.F. '33
Dunsmoor, L.H. '46
Edmiston, M. Jr. '37
Gay, R.S. '47
Hamner, A.T. '33
Hymes, C.M. '47

Largest Undergraduate Chapters 1989-90

1. Purdue	123	6. Cornell	73
2. American	102	7. Rutgers	70
3. Illinois	97	8. Oregon State	67
4. Indiana	91	9. Westminster	61
5. Washington	82	10. Marshall	60

(Figures as of end of '89-'90 academic year. Based on records submitted to National Headquarters by chapters.)

Forslund, D.C. '59
Forslund, R.P. '59
Gibbs, J.R. '42
Goglia, M.J. '35
Hanson, R.L. '48
Helm, D.A. '60
Johansen, G.A. '81
Kleiber, C.E. '26
Larson, V.R. Jr. '58
Lidstrom, J.A. '57
Mahan, R.A. '63
McCullough, W.A. '62
McKimm, T. '61
Natanson, P.S. '68
Oliva, A.J. '86
Oliver, B.H. Jr. '26
Palfy, R.S. '75
Pople, G.H. '86
Proskow, W.A. '60
Pugh, C.L. '84
Savarese, G.J. '72
Scheidegg, C.P. '66
Schroeder, J.H. '69
Sommargren, G.E. '64
Spaven, S. '62
Steeper, W.P. '40
Stengel, C.W. Jr. '40

Merrick, W.R. '37
Michalec, G.K. '48
O'Hara, A.P. '38
Remy, C.N. '45
Shattuck, L.B. '26
Snyder, L.J. '39
Taylor, L.B. '39
Truncer, J.J. '26
Wells, T.F. '57

TARKIO

Boyd, L.L. '73
Cox, D.J. '70
Kramer, K.A. '71
Prall, T.D. '72

TOLEDO

Ackland, M.J. '59
Adams, D.A. '64
Alexander, R.A. '67
Biniker, N.J. '75
Boor, R.L. Jr. '55
Braun, R.D. '58
Breymaier, D.D. '47
Cobb, R.E. '78
Conroy, R.J. '50
Corlett, B.H. '67

Layman, J.W. '77
Lesniewicz, T.D. '63
Luedtke, R.W. '59
Martin, B.A. '68
Mathies, W.F. '61
Monaghan, D.T. '82
Moore, R.W. '75
Mumma, W.M. '43
Myers, J.S. '61
Myers, W.G. '47
Nachman, J.F. '38
Neenan, R.T. '81
Niedzielski, J.C. '79
Rambo, W.C. '85
Restivo, F.C. '39
Rogers, R.D. '40
Sattler, L.C. '69
Schroeder, R.F. '63
Schwind, J.P. '75
Spiess, D.J. '74
Steward, L.A. '69
Swemba, M.J. '67
Towse, R.W. '53
Traudt, J.M. '74
Wagner, J. '81
Walter, T. '81
Williams, J.T. '58

Hymes, W.R. '48
Martin D.C. '43
McCourt, E.H. '33
Metroka, J.J. '55
Parker, R.M. '52
Rafeld, J.W. '33
Simpson, W.W. '41

WAGNER

Bardes, J.E. '70
Berglund, J.H. '32
Blaauw, E. '45
Costie, J.A. '55
Cranston, V.A. '52
DeWaters, C. '52
Drennan, J.J. Jr. '64
Eggy, E.N. '62
Franzreb, J.K. '41
Fraser, K.S. '80
Goss, C.K. '63
Hoppe, E.O. '26
Johnson, W.E. '40
Kerwin, K.J. '39
Khoury, C.V. '71
Koch, G.E. '32
Martucci, J.A. '69
Marx, J.F. '77
Mraz, M.C. '64
Mullin, J.C. '38
Scala, E.E. '45
Schenk, L.C. '28
Schlenker, R.G. '60
Schoenlank, R.H. '49

Towers, R.E. '60
Tunkel, W.M. '55
Vaughan, H. '31
Vigliaro, F.S. '78

WAKE FOREST

Armstrong, S.H. Jr. '72
Baker, R.W. '57
Barnes, J.M. '54
Bassett, H. IV '77
Belis, N. '51
Blanton, J.C. Sr. '42
Boyanowski, K.R. '83
Caputo, J.A. '69
Conrads, M.C. '79
Cyr, J.E. '79
Dinkins, R.K. '83
Ferrell, W.G. '74
Fuller, R.E. '81
George, J.P. '59
Gray, P.J. '65
Gross, J.R. '53
Hedgepeth, W.C. '52
Hutcherson, J.P. '80
Hutchinson, T.S. Jr. '68
Jeanes, P. III '84
Koether, G.H. III '68
Kornegay, H.R. Sr. '42
Lanford, C.G. '58
Lee, J.M. '41
Lowe, T.A. Jr. '83
MacQueen, D.R. '77
Matthews, T.L. '72

May, J.B. '76
Mc Cleney, H.C. '63
McCall, J.L. Jr. '78
McCaskill, E.W. '50
Melanson, R.S. '50
Narr, L.E. '52
Nostrand, R.V. '56
Paetow, G.M. '82
Prevette, I.C. '46
Ritchie, D.J. '64
Rucker, R.H. '61
Schamay, R.C. '83
Shaqfeh, B.K. '81
Shaw, M.D. '66
Small, L.C. '51
Small, M.J. '46
Smith, D.C. '79
Stanley, R.P. '57
Stone, A.H. '41
Sugg, N.K. '73
Turner, J.C. '52
Warren, J.T. '79
Williams, C.E. Sr. '49
Willison, J.A. '66
Woodward, R.C. '49
Yarbrough, C.G. Jr. '80
Yatsko, L.W. '68
Yeatts, R. '59

WASHINGTON

Alley, J.E. '59
Anderson, D.E. '69
Axell, K.D. '76

Baden, C. '81
Barnes, R.L. '51
Bartee, J.J. '82
Paetow, G.M. '82
Batty, R.W. '65
Beall, J.H. Jr. '60
Berg, R.L. '76
Berglund, S.M. '69
Borland, D.B. '73
Brien, H.W. '39
Burk, J.R. '77
Burr, W.M. '23
Clark, R.W. '40
Clearman, J.F. '56
Collier, J.E. '68
Conner, C.F. '75
Corcoran, J.N. '78
Delmore, L. '55
Ditmars, I.D. '25
Ditmars, T.A. Sr. '24
Ditty, J.S. '77
Doherty, M.J. '73
Douvis, P.A. '65
Dressel, H.H. '47
Emel, J.T. '35
Erickson, A.J. '37
Fox, P.J. '77
Freeman, J.P. '62
Gehrke, D.A. '66

Grafte, J.C. Jr. '74
Greer, S.W. '65
Hall, R.L. '48
Hallberg, C.R. '80
Harris, E.M. '47
Hawkins, S.J. '77
Herron, J.C. '27
Hoefler, B.T. '78
Hunter, R.T. '28
Huston, J.D. '74
Keil, E.G. '60
Klinge, R.H. '37
Landon, F.J. '35
Lee, R.W. '68
Love, G.A. '52
Loverich, E.T. '35
Martin, T. '51
Maybee, J.C. '81
McClarren, R.H. '25
Meredith, J.E. '54
Merrill, J.M. '39
Nash, C.H. '42
Nobach, N.P. '53
Nugent, S.H. '78
Nute, S.H. '64
Palmer, J.S. '81
Pastrana, J.P. '63
Pearl, J.C. '62
Pike, R.W. '71
Plumb, J.W. '53
Quinn, M.I. '69
Rasp, R.R. '49
Reese, D.M. '37
Rudeen, C.W. '43
Rudy, C.P. '37
Rust, T.L. '59
Sandifur, R.I. '68
Scott, K.L. '74
Seeley, J.H. '51
Snider, L.G. '59
Still, M.D. '75
Stoner, W.L. '35
Streckman, R.B. '78
Strugar, G.R. '55
Veys, M.R. '50
Visich, J.P. '70
Warren, G.F. '25
Wicker, W.A. '76
Wood, W.R. '19
Young, W.E. '46
Ziegler, W.E. '38

Stevens, W.D. '56
Watt, W.D. '67

WEST VIRGINIA

Ayers, W.E. '51
Check, P.R. '62
De Vol, H.A. '31
Faddoul, J.R. '62
Ferguson, R.K. '52
Giourgas, M.S. '50
Grigsby, A.D. '50
Mankin, W.W. '33
Martz, D.L. '54
Mills, H.A. Jr. '52
Pattison, R.B. '60

WESTMINSTER

Allston, M.G. '81
Armstrong, T.M. '65
Austin, D.C. '65
Bahr, M.A. '78
Beaver, D.R. '76
Bingham, W.K. '47
Boak, J.D. '49
Bosse, T.K. '70
Briggs, A.H. Sr. '76
Burr, D.H. '76
Calvert, R.C. '64
Christofferson, J.R. '52
Colver, J.F. '59
Dahlburg, D.R. '39
DeJoy, D.A. '67
Delo, G.L. '75
Drew, J.M. '78
Druce, T.W. '81
Dunn, A.J. '80
Eckles, T. '47
Farner, D.M. '83
Fenno, M.C. '82
FERENCE, W.J. Jr. '84
Fishell, J.R. '78
Flamino, D.N. '45
French, T.A. '39
Front, C.M. '75
Fuller, J.R. '71
Garvey, K.J. '75
Gizzi, Z.G. '83
Gloninger, D.L. '79
Griffith, J. '49
Halatek, W. '70
Heintz, J.D. '79
Herchenroether, D.D. '77
Herchenroether, H.C. Jr. '32
Jamison, W.N. '39
Johnston, F.B. Sr. '39
Kegel, W.C. '48
Lammel, B.E. '75
Luderer, R.C. '65
MacDonald, G.L. '50
McCullough, T.L. '57
McKeever, J.D. '68
Meinen, L.W. '78
Merwin, R.L. '51
Miley, R.L. '60
Muchow, W.P. '64
Nappi, G.F. '77
Nesbitt, T.L. '61
Newman, G.E. '41
Nicoloff, J. '82
Nystrom, M.J. '77
Paine, F.V. '44
Perkins, J.B. '82
Ray, H.L. '81
Raynor, B.H. Jr. '77
Richards, T.M. '77
Rickard, J.R. '54
Ritter, T.K. '74
Robbins, T.E. '65
Robinson, P. '81
Scheid, E.M. '81
Schneckenburger, D.K. '73
Seelar, R.H. II '63
Sexton, R.M. '62
Sheehan, J.P. '77
Sheehan, R.M. Jr. '76
Slonaker, P.M. '81
Smith, H.W. '63
Smith, E. Jr. '43
Spisak, S.A. '78
Sternbergh, G.A. '48
Strauss, J.M. Jr. '40
Tack, P.E. '65
Toporcer, L.H. '54
Torrey, J.K. '47
Tunmore, E.R. '64

WIDENER

Alexander, J.V. '75
Banagan, W.J. '80
Buckley, R.R. '78
Ciminera, D.J. '75
Collins, D.H. '75
Coyle, J.W. '62
Detskas, R.T. '68
Dixon, F.E. '73
Drasser, C.G. '64
Dugan, J.P. '62
Epstein, S.M. '85
Erisman, C.A. '73
Hargadon, J.J. '73
Harman, R. '77
Haydt, C.J. '57
Huss, B.F. '70
Klein, S.M. '74
Kulbok, R.A. '70
Liss, L.M. '62
MacFarland, J.W. '65
Mahoney, J.L. '81
McCartney, R.P. Jr. '84
McCormick, J.J. '64
McHugh, W.D. '62
Moore, W.L. Jr. '69
Nadig, C.C. '62
Paruszewski, J. '72
Paul, J.T. '86
Pressman, H.C. '78
Priebe, D.A. '62
Raine, R.G. '67
Ricci, V.B. '62
Richardson, K.A. '63
Rossi, C.A. '77
Schweizer, B. '82
Shervin, V.E. '75
Shoaf, G.H. '66
Sobon, F.P. III '85
Staus, F.H. '62
Summa, D.C. '86
Treado, R.F. '71
Turner, J.M. '76
Valent, T.F. '65
Young, D.G. '71

WILLIAM PATERSON

Ammiano, D.A. '86
Waller, P.A. '86

WISCONSIN

Hadden, S.R. '44
Maercklein, R.W. '36
Stevens, C.E. '33
Sullivan, J.F. Jr. '21
Voigt, P.F. '31

WOFFORD

Cooksey, J.L. '52
Jones, J.E. '56

YALE

Benson, G.K. '39
Bovard, R.O. '32
Calfee, J.B. '32
Flint, B. '42
Foertmeyer, W.L. '40
Frost, R. '40
Kohman, R.N. '40
Korn, H.J. '35
Page, W.H. '39
Sommerville, W.D. '39
Tweedy, R.S. '35
Wilson, J.O. '35
Withington, N.E. '26
York, P. Jr. '36

MEMBERS-AT-LARGE

Burns, J.K. '84
Elliott, J.W. '69
Herman, D.E. '69
Orr, J.G. '69



POSITION STATEMENT ON POSITIVE PLEDGESHIP

WHEREAS, Alpha Sigma Phi is the fraternity "TO BETTER THE MAN" and all of her functions and actions should exhibit this as listed in our *Code of Conduct*, and

WHEREAS, Our Constitution and By-Laws provide for all members and pledges to conduct ourselves as gentlemen at all times, to command the respect of the colleges and communities at which we are located,

THEREFORE

BE IT RESOLVED, that the pledge period is an educational experience in which the pledge develops physically, socially, mentally and spiritually.

BE IT RESOLVED, that the pledgeship of Alpha Sigma Phi serves to foster this growth through the constant interaction with the Brotherhood. In turn, the value placed upon this bonding is such that the educational experience can only be fulfilled gradually. This assures the security of our Reasons for Being.

BE IT FURTHER RESOLVED, that the pledgeship of Alpha Sigma Phi is of vital importance to the continuation of the traditions and values of the fraternity.



Passed by unanimous vote of the delegates at the 1990 National Convention



Serving as Conference Coordinators for the 1990 National Leadership Conference and Convention, were, left to right, C. Ryan Dunham, Bowling Green '88; John W. Drummond III, Illinois State '88; Alfred V. Garesche, American '87; David C. Gatzke, U.C.L.A. '89; Christopher C. Ippolito, Rutgers '88; and Edward W. Lenane, SUNY-Plattsburgh '88.



Omega Chapter

(The TOMAHAWK does not assume responsibility for the accuracy of Omega listings. Information from various sources is printed as it is reported to the National Headquarters for record-keeping purposes. On-going efforts to locate brothers without mailable addresses often reveal names of those who have entered Omega. Some listings therefore are of brothers who have been deceased for some time, but are included for informational purposes and in tribute.)

ALPHA—Irving T. Babb '27, Glendale, WI; James H. Brainard '30, Pittsburgh, PA. **GAMMA**—Marvin W. Goodwin '23, Baltimore, MD. **DELTA**—Howard Heinmiller '36, Avon Lake, OH; Dr. Edward R. Hintz '55, Marietta, OH. **EPSILON**—John O. Carlson '38, New Philadelphia, OH; Jack R. Staples '31, Beachwood, OH. **ZETA**—Clarence J. Bugbee '19, Port Clinton, OH; Raymond G. Colby '35, Palm City, FL; O. H. Seeger '18, Columbus, OH; Charles H. Wicks '22, Joliet, IL. **ETA**—Eugene D. Anderson '51, Bethesda, MD; Joseph A. Goeller '28, Brielle, NJ; Robert E. La Rue, M.D. '26, Green Valley, AZ. **THETA**—Jonathon C. Harbaugh '27, Ettrick, WI; Robert L. Quinn '21, Steubenville, OH; Stuart W. Robison '27, N. Fort Myers, FL; Stuart K. Williams '30, Wilmington, DE. **IOTA**—Kenneth W. Swartz '24, High Point, NC. **LAMBDA**—Kenneth H. Abernathy '23, Shawnee, OK. **MU**—W. Glenn Coffee '23, Olympia, WA; John W. Geehan '25, Seattle, WA; Howard L. Kleinoeder '35, Seattle, WA; John L. Vogel '29, Seattle, WA; W. Russell Wood '19, Laguna Hills, CA. **PI**—John G. Eckel '20, Amarillo, TX. **UPSILON**—Thomas M. Schrader '44, Emmaus, PA. **CHI**—Louis A. Draeger '20, Danville, AR. **PSI**—Thomas F. Adams '40, Green Valley, AZ; Robert A. K. Anderson '36, Seattle, WA; Robert L. Faucett '20, Orange, CA; Randall S. Floreani '82, Kingsville, TX; Truman W. Massee '49, Jerome, ID; Patrick O. Rooney '86, Middletown, RI. **TAU**—Frank Miller '17, Pasadena, CA; Robin A. Whittlesey '17, Houston, TX. **ALPHA BETA**—Herbert A. Lubke '38, San Diego, CA; Frank S. Stickney '26, Elk Point, SD. **ALPHA EPSILON**—Leland B. Taylor '30, Cortland, NY. **ALPHA ZETA**—Donald E. Batchman '43; Walter M. Bradley '47, San Gabriel, CA; Phillip F. Johnson '30, Woodland Hills, CA. **ALPHA ETA**—Charles N. Field '28, Westchester, IL. **ALPHA THETA**—Math A. Kaemmerer '37, Ballwin, MO; Walter V. Laules '43, St. Louis, MO; Raymond W. Tudor '25, Normal, IL. **ALPHA KAPPA**—Dr. Wayne S. Martin '32, Reno, NV. **ALPHA LAMBDA**—A. Frank Haas '39, Chagrin Falls, OH. **ALPHA MU**—Dr. Eugene F. Muller '46, Elyria, OH. **ALPHA NU**—Glenn E. Newman '41, Burgettstown, PA. **ALPHA XI**—V. J. Novak '41. **ALPHA OMICRON**—Donald E. Brownfield '56, Malta Bend, MO. **ALPHA PI**—John Robert Newgard '39, Mt. Prospect, IL;

William N. Walters '44, Tonawanda, NY. **ALPHA RHO**—Charles H. Duursema '32, Lancaster, NH; Otto N. Fleig '49; Frank J. Rostkowski '49. **ALPHA UPSILON**—Arthur B. Kramer '31, Yonkers, NY; Edward J. Paprocki '38, Hollis, NY. **ALPHA CHI**—Eugene B. Arnett '28, St. Petersburg, FL. **BETA ALPHA**—James J. Thomas '32, Alliance, OH. **BETA GAMMA**—Oliver K. Loer '29, Swayzee, IN; Robert T. Williams '40, Millville, NJ. **BETA DELTA**—John P. Bowler '80, Vienna, VA; Waitman V. Christian '31, Huntington, WV; Jack N. Keatley '46, Mount Hope, WV. **BETA EPSILON**—John H. McConnell '31, Pittsburgh, PA. **BETA THETA**—Dr. George E. Holloway '31, Pittsfield, NH; Joseph M. Ruggieri '31, Fairfax, VA; Albert L. Strassburger '38; Ardsley M. Struthers '31, Matamoras, PA; Pennell D. Witham '37, Highland Park, NJ. **BETA IOTA**—Frederick L. Sweeney '32, Monument Beach, MA. **BETA OMICRON**—Harold G. Barber '40, Seaford, NY. **BETA PI**—Herbert B. Anstaett '37, Lancaster, PA. **BETA RHO**—John T. Stoeckley '46, Toledo, OH. **BETA SIGMA**—Robert B. Howard '37, Wilmington, DE. **BETA TAU**—Frank A. Birdsall '38, Davis, CA; Keith P. Moffatt '42, Fresno, CA. **BETA UPSILON**—David K. Heenan '42, E. Lansing, MI. **BETA CHI**—John E. Spielman '50, Hagerstown, MD. **GAMMA KAPPA**—John H. Murdock '56, Cupertino, CA. **GAMMA XI**—Prof. James K. Demetruis '62, New York, NY. **GAMMA TAU**—Ronald E. Zobel '70. □

Memorial Gifts



The memory of brothers who enter Omega Chapter may be honored by contributions to the Alpha Sigma Phi Educational Foundation . . . gifts that live on by underwriting the scholarship and educational programs of Alpha Sigma Phi.

Mrs. Mildred Coats in memory of Philip L. Coats, Stanford '27, Diablo, CA. Mrs. Naomi DeLong in memory of Thomas W. DeLong, Marietta '53, Cody, WY. Mrs. Barbara Eckhold in memory of John C. Eckhold, Wayne State '40, W. Bradenton, FL. Rudolph L. Hanson, Stevens '48, Franklin Lakes, NJ in memory of Joseph Charla, Jr., Stevens '43, Mamaroneck, NY. Robert F. Herrick, Lehigh '31, Nazareth, PA in memory of John H. McConnell, Lehigh '31, Pittsburgh, PA. Robert W. Kutz, California '67, Arcata, CA in memory of Gary A. Anderson, Westminster '71, Chandler, AZ. A. W. Lubbers, Lehigh '31, Vero Beach, FL in memory of John H. McConnell, Lehigh '31, Pittsburgh, PA. Florence Nugent in memory of Robert T. Williams, Bethany '40, Millville, NJ. Dr. Frances Cattermole-Tally in memory of Robert S. Tally, U.C.L.A. '35, Los Angeles, CA. George B. Trubow, Michigan '53, Wheaton, IL in memory of Stanley L. Skidmore, Michigan '25, Battle Creek, MI. □

Honor Gifts



Throughout the year brothers make gifts to the Educational Foundation "in honor of" another brother to commemorate a special event, accomplishment, or activity the brother may have taken part in. Public organizations also make gifts to the Educational Foundation "in honor of" a brother who may have performed a special duty for the organization but refused to be paid for it.

James Stincic in honor of Gamma Alpha Chapter. □

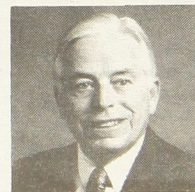

Grand Senior President's Citations for outstanding contributions to the fraternity world were presented at the conference to outgoing Grand Council and Trustee member, James V. Fitzpatrick, Illinois Tech '47; and Eileen Stevens, Founder of C.H.U.C.K.—Committee to Halt Useless College Killings.



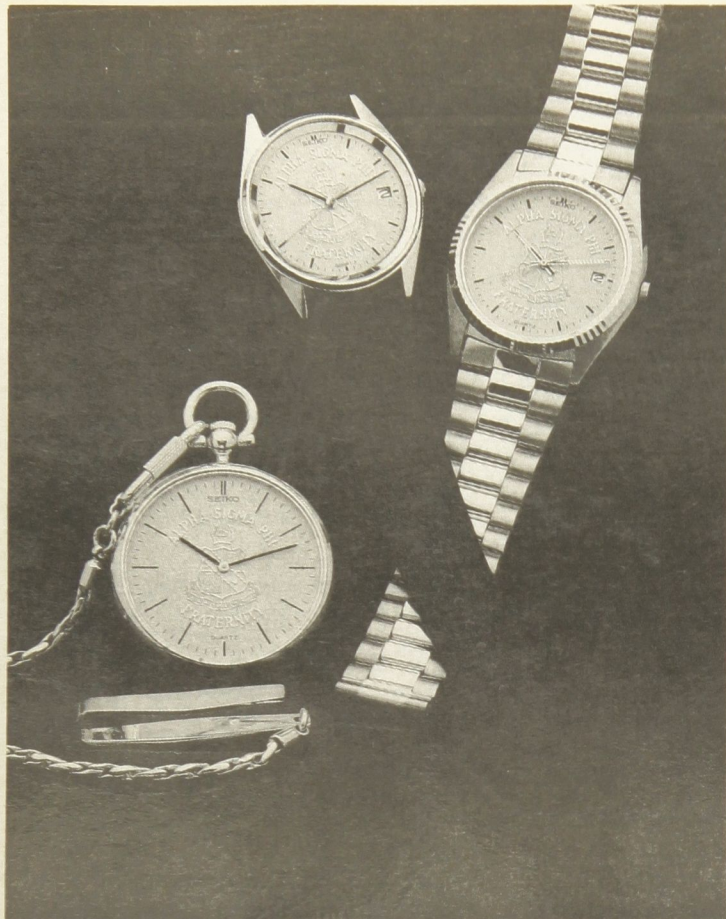

The Official Alpha Sigma Phi Fraternity Watch by Seiko

A Seiko Quartz timepiece available for a limited time only. Featuring a richly detailed three-dimensional re-creation of the Alpha Sigma Phi Coat of Arms, finished in 14 kt. gold. Electronic quartz movement guaranteed accurate to within fifteen seconds per month.

The leather strap wrist watch is \$200, the two-tone bracelet wrist watch is \$245, and the pocket watch with matching chain is \$245. There is a \$7.50 shipping and handling fee for each watch ordered. On shipments to Pennsylvania, add 6% state sales tax. A convenient interest-free payment plan is available through the distributor, Wayneco Enterprises, Inc. with five equal monthly payments per watch (Shipping, handling and full Pennsylvania sales tax, if applicable, is added to the first payment).

To order by American Express, MasterCard, or Visa, please call toll free 1-800-523-0124. All callers should request Operator 1284JP. Calls are accepted weekdays from 9 a.m. to 9 p.m. and weekends from 9 a.m. to 5 p.m. (Eastern time). To order by mail, write to: Alpha Sigma Phi Fraternity, c/o P.O. Box 670, Exton, PA 19341-0670, and include check or money order, made payable to "Official Alpha Sigma Phi Fraternity Watch". Credit card orders can also be sent by mail — please include full account number and expiration date. Allow 4 to 6 weeks for delivery.

Actual diameters of watches are as follows: pocket watch 1-1/2", men's wrist watch 1-3/8".

© 1990 db

THE TOMAHAWK

A publication of Alpha Sigma Phi Fall 1990
Postmaster: Change of address form No. 3579 should be sent to Alpha Sigma Phi, 24 West William Street, Delaware, Ohio 43015.

Address corrections: Please help us keep our addresses up to date. If the man named on label is no longer in college and not at this address, please advise us. Please tell us about any spelling errors or other mistakes. When moving, notify headquarters as far in advance as possible.

Annual Loyalty Fund

I am 'proud' to donate to the '1990-91 Annual Loyalty Fund'

_____ \$25.00	_____ \$145.00	_____ \$500.00
Honor Roll	Anniversary Club	Charter Member Pinnacle Club
_____ \$50.00	_____ \$250.00	_____ \$1,000.00
Phoenix Club	Pinnacle Club	Grand Senior President's Club

_____ Check is enclosed
_____ Bill to

VISA CARD #:
MASTERCARD #:

--	--	--	--

____ / ____
EXPIRATION DATE

Charge _____ payment(s) of \$ _____ in: Dec. Jan. Feb. Mar. Apr. May Jun.

SIGN YOUR NAME HERE

DATE

Name _____ Chapter _____

Address _____

Phone _____

Send your tax-deductible gift to: **The Alpha Sigma Phi Educational Foundation,**
24 West William Street, Delaware, OH 43015.

THIRD CLASS
Non-Profit
PAID
Ellwood City, PA 16117
Permit No. 320