

Alpha Sigma Phi's six million dollar man

Howard L. Kleinoeder, Washington '35, was very well liked by all of the brothers that he came in contact with—young and old. When Brother Kleinoeder, "Ki" to his friends, passed on to Omega Chapter on June 2, 1990, he left what is believed to be the largest gift ever made to any national fraternity. The gift now totals nearly \$6.3 million with the estate not yet closed.

The Man

Brother Kleinoeder was born on October 7, 1916 in Seattle, WA. He attended Franklin High School in Seattle. Friends have commented that his was a real Horatio Alger story. Upon entering the University of Washington, Ki took up residence as a pledge of Alpha Sigma Phi and went on to become house manager of the Mu Chapter house. Throughout his professional career and into his retirement to a horse farm in Florida, Brother Kleinoeder carried memories of his collegiate days and a yearning to contribute something to the Fraternity that meant so much to him.

A successful businessman, Ki eventually became a multi-millionaire and president of American International Marine Agency, a marine insurance business. Brother Kleinoeder personified that it is never too late to begin giving back to Alpha Sigma Phi. The first gift he made to the Annual Loyalty Fund was in honor of his 50 year anniversary as an initiate of Alpha Sigma Phi. In the years following, Brother Kleinoeder supported the Educational Foundation by increasing his annual gift and ultimately becoming a member of the Grand Senior Presidents Club which recognizes donors who give \$1,000 or more annually.

Brother **Jack Merrill, Washington '39**, long time Chapter Advisor stated that he had known Ki since 1938 when Jack was a pledge. He recalls that back then, students were either "smooth or sandy" ("cool" in more contemporary student lingo). Jack recalls that Brother Kleinoeder was known as "Sandy" because of this, not because of the color of his hair. Merrill went on to say that Ki "was not a good housekeeper as an undergraduate and failing to find a pledge to sweep his room, Ki would actually stand on a chair to avoid getting dust or sand into his pants' cuffs." That probably reinforced the "Sandy" nickname.

Brother Kleinoeder's first association with Alpha Sigma Phi probably came long before his enrollment as an undergraduate. According to Brother Merrill, "Ki grew up in the backyard of **William B. Hutchinson, Washington '29**. That's because Ki idolized the youngest brother, **Fred C. Hutchinson, Washington '39**." (NOTE: Brother William Hutchinson is Director of the Pacific Northwest Research Foundation in Seattle. Brother Fred Hutchinson distinguished himself as a professional baseball player, culminating with a career as manager of the Cincinnati Reds.)

Merrill continued, "I know Ki was from a poor

family. He worked hard, was a good student and spent his summers working his way through college on the Alaska Steamship Company Lines."

"Ki was a life-long bachelor, though he always had plenty of dates," stated Brother Merrill. He continued, "He took good care of his sister and her children, provided them with a quality education and cars upon graduation."

"Ki never missed a (Mu Chapter) Founders' Day. He always flew in from New York or Florida. You expected him to be there," noted Merrill.

Brother Merrill stated in closing, "He took American International Group Insurance worldwide. But how he got into raising Arabian horses, I'll never know."

The Gift

In 1989, Howard Kleinoeder joined Alpha Sigma Phi's Manigault Society, a distinguished recognition club honoring those brothers who have elected to make a planned gift to the Alpha Sigma Phi Educational Foundation either through a bequest, trust, life insurance policy, or some other means. Brother Kleinoeder was quite modest in indicating that the Alpha Sigma Phi Educational Foundation was named in his will but instead of indicating the approximate value of the intended bequest noted, "It depends on the price of one stock." Neither the magnitude of the gift nor the size of Brother Kleinoeder's estate was known to the Foundation until after his death.

The Alpha Sigma Phi Educational Foundation was one of three major beneficiaries of the Kleinoeder estate, the other two being the University of

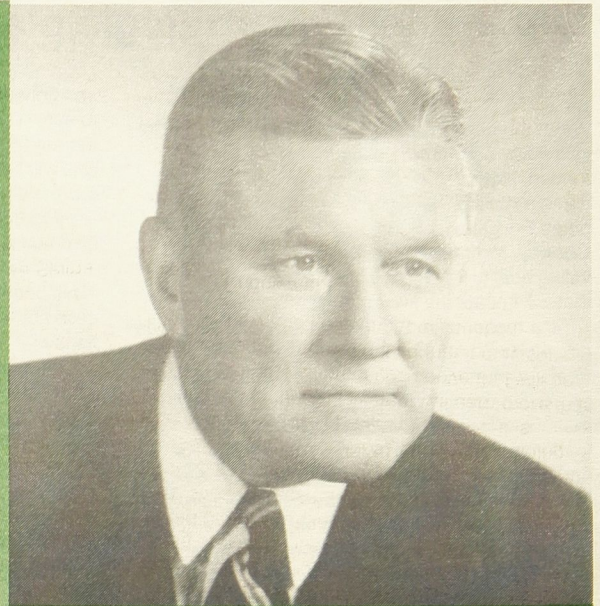

Washington and the STARR Foundation of New York City.

The gift, as all bequests, was immediately added to Alpha Sigma Phi's evergrowing endowment of more than \$7 million. The Trustees of the Educational Foundation oversee the investment of the endowment and ensure that it remains protected but still continues to grow. At the present time, the Trustees have agreed to annually allocate up to 5% of the endowment for educational uses such as scholarships, leadership training and character development programs. It is expected that the endowment will earn more than a 5% return and all proceeds above that will be returned to the endowment so that it may continue to grow and keep ahead of inflation.

Endowment	\$7,000,000
	X .05
Annual Grant	\$ 350,000

(please turn to page 2)

On the Inside . . .

"Building Better Brothers" best ever, **Page 3**

Distinguished alums honored at NLC&C awards ceremony, **Page 5**

Annual Report, **Pages 7-10**, shows successful 146th year!

Check **pages 11-19** for alumni who contributed to record-setting Annual Loyalty Fund.

Want to get together with brothers in your area? Check the calendar of events on **page 20**. There may be a reception planned near you.

Unprecedented foundation gift necessitates comprehensive strategic plan for the future

(continued from page 1)

The Future

When the bequest was received, Alpha Sigma Phi had many programs waiting that could not be funded. Now, some of those programs have become a reality. "However it is only the beginning," notes Educational Foundation President **John R. Chaney, Indiana '67**, "this is a great start to providing quality funding for the premier programs that will impact the lives of the leaders we serve."

As a response to Brother Kleinoeder's generous gift, Alpha Sigma Phi has developed a long range strategic plan. The opportunity to implement new and revitalized programs is here and now. Areas that are being addressed immediately include leadership and academic scholarships, service and philanthropy, expansion of undergraduate membership, regional province leadership programs, national alumni programs, undergraduate housing, and the sesquicentennial anniversary which is approaching in 1995. In the planning of the programs, there evolved even a greater need than Brother Kleinoeder's gift could accomplish. New programs are already being developed that will stretch Alpha Sigma Phi's financial limits to the very end and over \$10 million in *additional* need is already outlined to push "The Fraternity To Better The Man" to even greater heights.

"The Kleinoeder gift should inspire other brothers of Alpha Sigma Phi to help expand the resources so the Fraternity and Educational Foundation can serve their members more fully

and comprehensively," stated Chaney. He went on to say, "The size of the Kleinoeder bequest, and the support that those endowed funds will generate, will benefit the brothers of Alpha Sigma Phi for many years to come. However, we must continue to build for the future. We must never let it be said that Alpha Sigma Phi is standing still."

Trustee **Miller, Connecticut '49**, also added, "This bequest is a major factor of our current success and is part of a guarantee to future generations that our Society will be there for them."

The door is now open for other brothers to invest in the future of Alpha Sigma Phi and join the Manigault Society. Those brothers and friends who are interested in making a planned gift to Alpha Sigma Phi through a bequest, trust, life insurance policy, gift annuity, or some other means, should contact Steve Zizzo, Vice President for Development of Alpha Sigma Phi Educational Foundation today at 12 Lexington Boulevard, P. O. Box 838, Delaware, OH 43015. Or call 614-363-1911. The Alpha Sigma Phi Educational Foundation is a 501(c)(3) charitable organization. All gifts are tax-deductible as allowed by law.

Educational Foundation Trustee Chairman, **Dr. Robert E. Miller, Connecticut '49**, stated, "Brother Kleinoeder's bequest to the 'Old Gal' is an example of this commitment to the principles each of us as Alpha Sigs have embraced as we joined the Mystic Circle." □



Washington chapter president, **Robert A. Skarperud '90**, displays the Delta Beta Xi Award presented posthumously to Brother **Howard L. Kleinoeder, Washington '35, Omega '90**. The award was presented to the chapter by Brother **Ralph F. Burns, Ohio Wesleyan '32, Executive Secretary Emeritus** (in background).

THE TOMAHAWK

An Educational Journal

Vol. 91, No. 1

Fall 1992

Member, College Fraternity Editors Association

The **Tomahawk** is the oldest college fraternity publication. It first appeared in November 1847 at Yale College and continued until the college suspended it in 1852. Since its revival in April 1909, it has been continuously published.

Editor

John R. Chaney
Indiana '67

Managing Editor

Beverly J. Moody

Design

Jeffrey P. Schwind
Toledo '75

Production Coordinator

Colleen Gardner

Circulation

Christy Gray

Contributing Reporters

J. Tyler Cox/Alumni News
Wake Forest '75

Jeffrey R. Hoffman

N.C. State '76

Jack Merrill

Washington '39

The **Tomahawk** is published quarterly by the Citizen's Publishing & Printing Company, Ellwood City, PA U.S.A. for Alpha Sigma Phi Fraternity. One dollar a copy. Lifetime subscriptions \$30.00. All remittances should be made payable to Alpha Sigma Phi Fraternity, P.O. Box 838, Delaware, Ohio 43015 (614) 363-1911. Second class postage paid at Delaware, OH, and at additional mailing offices. Publication Number: USPS: 007-964; ISSN: 0741-5435. Produced by Maury Boyd & Associates, Inc., Indianapolis, Indiana.

Postmaster: Change of address form No. 3579 should be sent to Alpha Sigma Phi, P.O. Box 838, Delaware, Ohio 43015-0838.

Sixth annual alumni conference touted as "best"

The first National Leadership Conference & Convention to be held at a hotel in many years was a huge success for both the undergraduates and the alumni brothers who were in attendance.

"Having the opportunity to see the Grand Council throughout the conference, both during sessions and after hours, was the highlight for me," said undergraduate brother **Robert A. Skarperud, Washington '90**.

More than 75 alumni traveled from all corners of the country to attend three days of leadership training, educational seminars, panel discussions and goal setting sessions. "From the responses of the men in attendance this was by far the best Volunteer Alumni Conference ever," stated **Stuart A. Spisak, Westminster '78**, director for the conference.

"The highlight of the conference was the Cardinal and Stone Chat monitored by Grand Senior President **Charles J. Vohs, Penn State '75**, and Executive Vice President **John R. Chaney, Indiana '67**," says alumnus **Richard Kahler, Radford '82**. "By having my questions answered by the leadership of Alpha Sigma Phi in a timely manner, I was able to find out exactly what is

happening with the 'Old Gal.'"

Friday featured a lunch which was followed by the Cardinal and Stone Chat. Then two of eight breakout sessions geared to alumni in attendance took place. **Armando J. Rodriguez, Miami '82**, gave his first of two sessions on Positive Alumni/Undergraduate Relations while **Dr. Dennis R. Parks, Baldwin-Wallace '72**, offered his thoughts on Long-Range Planning.

The group photograph was taken in a scenic park setting across from the hotel. Over 150 men appeared in the picture. Again, the interaction between undergraduates and alumni was evident as the brothers joked and challenged the photographer to get all to sit still long enough to take the shots.

An "Alumni Appreciation" Dinner was a time for special recognition and celebration of alumni volunteers. Great food, brotherhood and inspiring messages by Brother Spisak set the tone for the rest of the weekend. A special charge was enacted by Brother Vohs to the volunteers in the province system as they were recognized by

(please turn to page 3, second column)

National Leadership Conference & Convention: "Building Better Brothers" hits the mark!

"A great experience, definitely one of my best Alpha Sig moments."

"Totally new presentations and bold ideas. This convention has met the change that is taking place on the campus and has set the tone for the future."

"I learned so much that it's difficult to put into words."

These are just a few of the comments offered by brothers who attended this year's National Leadership Conference & Convention, "Building Better Brothers," at The Adam's Mark Hotel in Charlotte, North Carolina. This year's conference started off rapidly with personal greetings from the Governor of North Carolina, the Honorable James G. Martin. Governor Martin, a past National President of Beta Theta Pi Fraternity, has an Alpha Sig son currently enrolled at Wake Forest University.

After Governor Martin received a standing ovation all the brothers in attendance got to know each other better during a "rappin'" ice-breaker facilitated by Grand Councilors **Dr. Larry G. Spees, Ohio Wesleyan '57**, **Kevin J. Garvey, Westminster '75**, and **Stuart A. Spisak, Westminster '78**. The ice-breaker was followed by a touch of Southern culture and cooking—a pig pickin' for dinner. After the pig was devoured, the Formal Opening provided an opportunity for Executive Vice President **John R. Chaney, Indiana '67**, to introduce the Grand Council, and for Grand Senior President **Charles J. Vohs, Penn State '75**, to deliver his State of the Fraternity address to the delegation. **Thomas J. Wajnert, I.I.T. '61**, President and CEO of AT&T Capital Corporation, presented the keynote speech, "Building Better Brothers," where he discussed the importance of good leadership with the attentive audience, to close the Formal Opening.

The evening was not over yet, though. Brothers from the University of Rio Grande performed the Memorial Service for Brother **John C. Beam, Rio Grande '91**, who had passed away earlier this year in an automobile accident. Chapter Leadership Consultant **Mark R. Winston, Oregon State '88**, concluded the days events by overseeing one of the most impressive and honorable Black Lantern Processionals ever. The processionals, led by Grand Marshal Dr. Larry G. Spees, ended with the formation of an Omega in Marshall Park, across the street from The Adam's Mark Hotel.

The next couple days were filled mostly with convention committee sessions and interactive sessions that focused on rush, hazing, social programming, alumni relations, motivation, diversity, finance, committee organization, etiquette, fraternity headquarters services, public relations, leadership, confrontation skills, and ritual. Major session topics included scholarship, human dignity, personal relationships, pledge education, and risk management.

Also, delegates participated in one of four Convention committees: finance, chapter standards and ethics, nominations (for Grand Council), and credentials, resolutions, and law. Each of the committee chairmen, all undergraduates, presented their committee's report and recommendations to the Convention delegates for discussion. The Convention showed that Alpha Sigma Phi is truly run by its undergraduate members.

Friday brought the beginning of the sixth Annual Volunteer Alumni Conference. Alumni attending from all parts of the nation had ample time to mingle and develop relationships with other alumni and undergraduate brothers, and participate in sessions on effective advising, fundraising, long-range planning, financial management, volunteer recruitment, improving chapter scholarship, and developing positive relations with undergraduates.

(please turn to page 4)



Grand Senior President **Dr. Dennis R. Parks, Baldwin-Wallace '72** (left) presents a certificate of appreciation to **John M. Snelsire, U.N.C.C. '85** for acting as the host for the leadership conference. Brother Snelsire is president of the Charlotte Alumni Association.

Volunteers interact in "networking" groups throughout alumni conference

(continued from page 2)

everyone and challenged to bring the province system to a higher level.

The evening concluded with a presentation by David M. Lascu, Program Coordinator, Student Activities Office, University of Michigan-Dearborn, Dearborn, MI on the topic of "Human Dignity." The session was also attended by the undergraduate brothers.

Saturday morning had the alumni and undergraduate brothers sharing thoughts on the all important topic of "Understanding Risk Management" presented by Mark L. Usry, J.D., Assistant Professor of Business Law at James Madison University.

Following Mark Usry's session alumni worked together in small "networking" groups, sharing ideas, information and experiences in the areas of Alumni Rush, Financial Management, Improving Chapter Scholarship and Positive Alumni/Undergraduate Relations. Alpha Sig alumni **Stan G. Thurston, Iowa State '66**, **Rodriguez, and Mark A. Williams, Rio Grande '79**, led these dynamic sessions which will help to further positive programming at Alpha Sigma Phi chapters across the nation.

Saturday evening's Awards Banquet found two of our principal volunteer alumni receiving top awards for the effort they give to the "Old Gal." First, **Robert W. Kutz, California '67**, received the Grand Senior President's Citation for Outstanding Service to Alpha Sigma Phi. Brother Kutz serves as the Grand Historian and is active in many areas of the Fraternity. Next was the Evin C. Varner Distinguished Service Award presented to **Robert A. Sandercox, Bethany '51**, for his

distinguished service to the Fraternity for many years. Brother Sandercox is a Trustee of the Alpha Sigma Phi Educational Foundation and a past Grand Senior President of the Grand Council (1986-1988).

The Ritual Exemplification on Sunday gave the brothers the opportunity to re-experience the vows and obligation of brotherhood.

The conference concluded with the send-off and charge by the newly-installed Grand Senior President **Dr. Dennis R. Parks, Baldwin-Wallace '72**. He informed all the brothers of his visions for Alpha Sigma Phi and the direction it was headed. The grand finale was the showing of the videotape from the conference. There was not a dry eye in the room when the tape was shown for the first time. A large round of applause honored Brother **Ralph F. Burns, Ohio Wesleyan '32**, when the video displayed Brother Burns on the floor of the plenary session. Brother **Mark D. Still, Washington '75**, puts it simply, "this was the best send-off and charge ever!"

In all, the Sixth Annual Volunteer Alumni Conference provided the brotherhood and instruction everyone in attendance had anticipated. "The interaction and involvement of all in attendance was the best it has ever been," stated **Kevin Garvey, Westminster '75**. Brother Garvey went on to say, "I will never forget the time I had this special weekend. It is wonderful for me to serve the Fraternity as a Grand Council member and to be a little selfish, get back tenfold what I am putting into it."

Make plans now to attend the Seventh Annual Volunteer Alumni conference to be held in Somerset, N.J. 1993! □

Constant interface of alumni/undergrads key

(continued from page 3)

One of the keys to this year's success was the constant interaction between alumni and undergraduates, and as a result the sharing of thoughts, ideas, and memories. When asked what were the most enjoyable and/or helpful parts of the conference, several brothers replied, "Having all participants under one roof is GREAT!" and "Meeting so many different people and being able to interact with the board and alumni, discussing their chapters as well as mine was very helpful."

The final day of the conference began by initiating **David L. Womack**, Faculty Advisor for Gamma Xi Chapter at Widener University. The initiation ceremony was guided by Chapter Leadership Consultant **David C. Gatzke**, U.C.L.A. '89, and the ritual team he selected and trained "performed wonderfully!"

Before everyone checked out of the hotel on Sunday, newly-elected Grand Senior President, **Dr. Dennis R. Parks**, Baldwin-Wallace '72, had the opportunity to send-off the conference and provide those in attendance with a charge of "Building Better Brothers." His final remarks were supplemented with a professional videotape containing highlights of the conference that was distributed to every chapter of the fraternity. After the showing of the video and Dr. Parks' words, people were saying, "WOW! Were there any dry eyes? Dr. Parks came across as a leader of a team committed to 'Building Better Brothers'."

Alpha Sigma Phi's National Leadership Conference is America's Premier Conference for America's Premier Fraternity. The annual conference is touted as being one of the best of all fraternity conferences, and assists in developing leader-



Several recipients of individual and chapter awards are shown displaying citations of accomplishments.

ship, relationships, self-esteem, and building character, for undergraduates and alumni, but would not be possible without the continued support of generous alumni gifts through the Alpha Sigma Phi Educational Foundation.

Won't you plan on attending next year's conference? Watch for specific details in upcoming issues of *The Tomahawk*. □

Proceedings of the 1992 National Convention

- Affirmed and continued the present fraternity policies with respect to purchase, possession or provision of alcohol.
- Returned *The Tomahawk* to a lifetime membership entitlement.
- Approved the formation of three additional chapter committees—Brotherhood Development, Parents' Liaison, and Risk Management Officer.
- Adopted the concept of a national philanthropy
- Passed a resolution recommending the elimination of residual "Little Sister" groups at the earliest possible time.
- Reaffirmed the 2.0 minimum GPA Scholastic Performance Resolution of 1988.
- Directed that an updated reporting process be developed.
- Elected the Grand Council and Grand Council officers for the 1992-94 biennium.
- Adopted 22 resolutions on behalf of various supporters of the Fraternity.
- Adopted a resolution directing that a Director of Expansion be funded through a reallocation of assets.



J. Warren Smith, Barton '90 (left) is shown with his parents at the 1992 NLC&C awards banquet. Warren was the honored recipient of the Frank F. Hargear Award as the Fraternity's most outstanding undergraduate member.

Sandercox honored with Distinguished Service Award

"...For exemplary service above and beyond the call of duty the Fraternity hereby expresses its heart felt gratitude." As a token of Alpha Sigma Phi's appreciation, Brother **Robert A. Sandercox, Bethany '51**, was awarded the Distinguished Service Award at the 1992 National Leadership Conference & Convention.

Brother Sandercox is known by many as "the gentle giant." He cares so much about the brothers that are around him and he is a giant volunteer who thoroughly believes in the value of Alpha Sigma Phi.

Through his volunteerism, he has served as Grand Chapter Advisor and Alumni Property Association Officer for Beta Gamma Chapter at Bethany College and received the Delta Beta Xi Award for Service to Alpha Sigma Phi in 1960. He has also served as Grand Province Chief, Grand Councilor, Grand Treasurer, Grand Junior President, and Grand Senior President of Alpha Sigma Phi.

During his tenure as Grand Senior President, Brother Sandercox addressed the assembled undergraduates at the national convention and told them about interfraternalism, "We are a minority of Americans that has provided a majority of the nation's leaders. Our influence at every level of life exceeds our numbers. Be proud you're a Greek and join arms with your

interfraternal brothers."

Each year the Grand Council has the opportunity to recognize the outstanding volunteer brother with The Distinguish Service Award. Only one may be awarded annually and this brother must have previously received the Delta Beta Xi Award for service to the Fraternity.

Brother Sandercox continues to serve the brotherhood as a Trustee of the Alpha Sigma Phi Educational Foundation (since 1981) and when otherwise called upon. During the same speech to the conference he noted the educational Foundation's tremendous endowment growth which was up to \$678,000 and he challenged all brothers to bring the endowment up to \$15 million noting, "It's not impossible!"

Brother Sandercox lives in Bethany, West Virginia, with his wife Nancy. Somehow during all of these fraternity activities he has been able to work at Bethany College as a Vice President and become one of the most popular staff members at the college. In 1989, the college awarded him an honorary doctorate degree.

If you want a better feel for Bob Sandercox's dedication to this brotherhood one only has to review his closing comments to the 1988 National Leadership Conference and Convention: "Our record is enviable; our future is limited only by our vision of excellence. I urge you to expand that

vision and commit yourself to excellence. Let truth, wisdom, and brotherly love guide you. The result will be well known."

The Distinguished Service Award is an expression of appreciation to Brother Sandercox "for the exemplary service above and beyond the call of duty."



Brother **Robert A. Sandercox, Bethany '51** (right) receives the Distinguished Service Award from outgoing Grand Senior President **Charles J. Vohs, Penn State '75**.

Kaufmann 37th Distinguished Merit Award recipient

John T. Kauffman, Purdue '43, Emmaus, Pennsylvania, was the 37th recipient of the Distinguished Merit Award presented at the Awards Banquet held at The Adam's Mark Hotel Saturday evening, August 8.

Brother Kauffman is Chairman and Chief Executive Officer of Pennsylvania Power and Light Company in Allentown, Pennsylvania. In this role, he had the principal responsibility for the largest construction project in the company's history—the start-up and completion of the Susquehanna nuclear power plant project. He has had a 42 year career in the electric public utility industry.

The award was established in 1950 to honor and recognize those members who have prominence and distinction in their professions, while still actively engaged in their craft. Kauffman joins other Alpha Sigma Phi Fraternity members, such as, Reinhold Niebuhr, author of the Serenity Prayer; Vincent L. Price, art historian, art collector and dramatic artist; Robert L. Howsam, President of the Cincinnati Reds; Bradford G. Corbett, Chairman of the Board, Robintech, Inc. and former owner of the Texas Rangers; and Ross O. Swimmer, Principal Chief of the Cherokee Nation.

Brother Kauffman was the featured speaker at the banquet. Following his address, Grand Senior President, **Dr. Dennis R. Parks, Baldwin**

Wallace '72, and Executive Vice President, **John R. Chaney, Indiana '67**, made the presentation in front of more than 200 undergraduate and alumni leaders and members, plus friends and guests, including Brother Kauffman's wife, the former Julia A. Crouch, of Columbia City, IN.

Brother Kauffman joined Alpha Sigma Phi at Purdue University in 1943. He received a Bachelor of Science degree in Mechanical Engineering from the West Lafayette, Indiana school and a Bachelor of Science degree in Marine Engineering from the U.S. Merchant Marine Academy.

During his poignant remarks, Brother Kauffman stated that "leadership is a concept that is at the very heart of our Alpha Sigma Phi tradition." He explained that "you cannot be a leader unless you take personal responsibility for your actions. But even more, you cannot be a leader if you do not take personal responsibility for changing the world around you."

Brother Kauffman went on to say, "Through your association with this great Fraternity, you have been given an opportunity that many others do not have. In return for that opportunity, you must make a commitment to return something to your communities, both during your college years and beyond." He concluded his remarks with a

challenge that "you must believe that your actions do make a difference, not only to you personally, but to society as a whole."

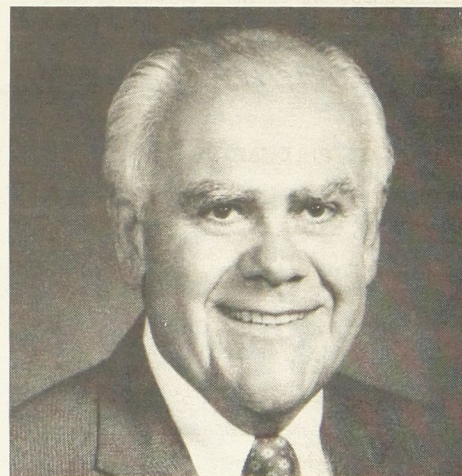

Brother **John T. Kauffman, Purdue '43**, featured speaker at NLC&C awards banquet, received the Fraternity's Distinguished Merit Award.



CORRECTION: Brother **Floyd J. Arnold, Iowa State '23** wrote "As Mark Twain was reputed to say, 'The news of my death has been greatly exaggerated.'" The letter was in response to an official citation prepared for his family from the 1992 National Convention. Brother Arnold stated, "I would like every interested person to know that my membership in Alpha Sigma Phi has meant a great deal to me, and that I was pleased to have the opportunity to serve the Fraternity as faculty advisor." We welcome Brother Arnold back from the rolls of Omega Chapter to his rightful place on the rolls of Phi Chapter!

Ω Omega Chapter

(The TOMAHAWK does not assume responsibility for the accuracy of Omega listings. Information from various sources is printed as it is reported to the Fraternity Headquarters for recordkeeping purposes. Ongoing efforts to locate brothers without mailable addresses often reveal names of those who have entered Omega. Some listings therefore are of brothers who have been deceased for some time, but are included for informational purposes and in tribute.)

BALDWIN-WALLACE, ALPHA MU CHAPTER: Rolland T. Rawlings '46, Fairview Park, OH.

CALIFORNIA, NU CHAPTER: Thomas R. Miller '35, San Jose, CA.

CARNEGIE-MELLON, ALPHA GAMMA CHAPTER: Donald H. Fischer '30, Kensington, MD.

CENTRE COLLEGE OF KENTUCKY, BETA KAPPA CHAPTER: Frank R. Whitman '33, Danville, KY.

CHICAGO, CHI CHAPTER: William J. Davis '46, Tryon, NC.

CONNECTICUT, GAMMA GAMMA CHAPTER: Arthur L. Schiavo '51, N. Haven, CT.

HARTWICK, BETA XI CHAPTER: Richard F. Lisandrelli '70, Rochester, NY.

ILLINOIS, ETA CHAPTER: Fred A. Collins '53, Snohomish, WA; Wright R. Farnsworth '26, Menomonee Falls, WI; Ralph R. (Rudy) Valentino '50, Phoenix, AZ.

ILLINOIS TECH, ALPHA XI: Gary Patrick Flanagan '63, Chicago, IL.

IOWA STATE, PHI CHAPTER: Kay T. Olsen '30, Menomonie, WI.

KENTUCKY, SIGMA CHAPTER: G. Bryant '47, Kirkland, WA; Frederick Z. Goosmann '24, Matawan, NJ.

MARSHALL, BETA DELTA CHAPTER: Alfred B. McCuskey II '66, St. Albans, WV.

MICHIGAN, THETA CHAPTER: Ralph N. Holzhauser '40, Marysville, MI; Joseph M. Fitzgerald '41, Buena Park, CA.

MISSOURI, ALPHA THETA CHAPTER: Merrill Gassert '38, Flushing, NY.

NEW HAMPSHIRE, BETA ETA CHAPTER: Cedric N. Witham '31, Laconia, NH.

OHIO NORTHERN, GAMMA ALPHA CHAPTER: Hugh D. Semple '42, Syracuse, NY.

OHIO WESLEYAN, EPSILON CHAPTER: Philip R. Riddle '35, Columbus, OH; Courtland L. Gridley '33, Walden, NY.

OKLAHOMA, ALPHA ALPHA CHAPTER: John W. Murray '26, Guthrie, OK.

PURDUE, ALPHA PI CHAPTER: Charles E. Boswell '39, Indianapolis, IN.

STANFORD, TAU CHAPTER: Victor I. Montenyohl '39, Aiken, SC.

SYRACUSE, ALPHA EPSILON CHAPTER: Richard N. Helm '26, Fresno, CA.

TRI-STATE, BETA OMICRON CHAPTER: Charles E. Eckert '50, Pittsburgh, PA.

U.C.L.A., ALPHA ZETA CHAPTER: J. Robert Shaffer '37, Oceanside, CA.

WAKE FOREST, BETA MU CHAPTER: Ronald B. Sparrow '59, Thomasville, NC.

WESTMINSTER, ALPHA NU CHAPTER: Dale K. Westerman '56, Beaver Falls, PA.

WEST VIRGINIA, BETA NU CHAPTER: E. Hansford McCourt '33, Webster Falls, WV.

YALE, ALPHA CHAPTER: Richard W. Barlow '34, Harrison, NY. □

MEMORIAL GIFTS



The memory of brothers who enter Omega Chapter may be honored by contributions to the Alpha Sigma Phi Educational Foundation . . . gifts that live on by underwriting the scholarship and educational programs of Alpha Sigma Phi.

W. Leighton Collins, Illinois '34, Silver Springs, MD; Robert J. Craner, Bella Vista, AR; Raymond K. Erhardt, Glenn Allen, VA; Rudolph J. Hodal, Illinois '34, Los Angeles, CA; Brintnel R. Newton, Illinois '36, West Covina, CA; Roy T. Nilsen, San Diego, CA; Hary O. Ryan, M.D., Altadena, CA; Junior M. Ruegger, Illinois '34, Naples, FL; Martin M. Turban, Illinois '34, Delray Beach, FL; and George C. Van Gerpen, Illinois '36, Flossmoor, IL in memory of *Melvin E. Franks, Illinois '34*, Bryn Mawr, PA. Marjorie M. Lanterman in memory of *Joseph B. Lanterman, Illinois '34*, Chicago, IL. Valerie S. Mecutchen in memory of *Edward T. Mecutchen, Dartmouth '28*, Silver Spring, MD. Joseph Schipani in memory of *George Schipani, Wagner '41*, Staten Island, NY. Bruce Burns, Illinois State '88, Bloomington, IL; Bob Denny, American '49, Bloomington, IL; John Drummond, Illinois State '88, Fishkill, NY; Eric Judy, Illinois State '88, Springfield, IL; John Kim, Illinois '86, Arlington Heights, IL; Charles Rohrbach, Oklahoma '65, Normal, IL; Duane Serck, Missouri '58, Eureka, IL; James A. Pohlmann, Illinois State '88, Normal, IL; and Arthur L. Freyman, Illinois State '89, Bloomington, IL in memory of *Theodore L. Davis, Eta '28*, Bloomington, IL. Helen Felton in memory of *Harold W. Felton, Nebraska '21*, New York, NY. Robert W. Kutz, California '67, Arcata, CA in memory of *Evin C. Varner, Presbyterian '58*, Pineville, NC. □



HONOR GIFTS

Throughout the year brothers make gifts to the Educational Foundation "in honor of" another brother to commemorate a special event, accomplishment, or activity the brother may have taken part in. Public organizations also make gifts to the Educational Foundation "in honor of" a brother who may have performed a special duty for the organization but refused to be paid for it.

Stan N. Miller, Purdue '64, W. Lafayette, IN in honor of Gordon Beeman, Indiana '68, Ann Arbor,

MI. **Greg F. Nappi, Westminster '77**, Mishawaka, IN in honor of Lauren Sheehan, daughter of J. Patrick Sheehan, Westminster '77, Toledo, OH. **Robert M. Sheehan, Westminster '89**, Mt. Pleasant, PA in honor of Robert M. Sheehan, Jr., Westminster '76, Champaign, IL and J. Patrick Sheehan, Westminster '77, Toledo, OH. **David M. Lascu, Program Coordinator, Student Activities Office, University of Michigan-Dearborn, Dearborn, MI** in honor of the 1992 National Leadership Conference & Convention. □



The Annual Report

Fraternity, Inc.

Alpha Sigma Phi's 146th consecutive year was an overwhelming success! The fraternity's leadership focused on full implementation of the bold strategic plan developed to lead the "Old Gal" into the 21st century. Coupled with this dynamic plan, was the addition of comprehensive programs and services for our undergraduate and alumni members. The Grand Council and the National Headquarters professional staff are proud to present this year's annual report on the Fraternity's operation.

Strategic Planning. The seven national advisory committees that were created to focus on the most important challenges facing Alpha Sigma Phi during the upcoming years are in full operation. These seven committees are comprised of volunteer brothers, alumni and undergraduate alike, along with Grand Council and professional staff representation to ensure full concurrence and implementation of recommended programs and actions. The major accomplishments of these committees in the past year included:

Alumni programs. The committee created the "senior to alumnus" program, including materials to help with initial life-after-college planning and career skills recognition plus the presentation of certificates for graduating seniors. They also wrote the job description and facilitated the hiring of a Director of Alumni Services professional staff member in order to increase participation of our 32,000 living graduate members.

Expansion. A comprehensive decision matrix to facilitate our expansion program was developed. Coupled with this was an indepth review of expansion opportunities and the creation of a plan whereby Alpha Sigma Phi could return to campuses where we formerly had chapters and also to new locations.

Provinces and Volunteers. The committee and professional staff planned and conducted an intensive orientation and training session for all Grand Province Chiefs. A complete review of all undergraduate chapters was made to ascertain which required volunteers—from Grand Chapter Advisor, to alumni corporation or association officers, to faculty advisors to parents' clubs in order to improve their individual operations.

Scholarship. The committee continued to aggressively work on and draft a complete scholarship program. They lobbied and successfully achieved additional funds for undergraduate aca-



demical and leadership scholarships for undergraduate students. After their screening and recommendations, a record dollar amount of scholarships was awarded during the past year!

Service. After polling more than two dozen potential national service agencies and philanthropies, the committee scheduled an interview of the four finalists among the charities who responded to our call. The charity selected will have the support of national undergraduate chapters and members as well as alumni groups and individual members. The final decision will be made by the undergraduates in the coming year.

Sesquicentennial Celebration. Initial plans were discussed for our 150th anniversary celebration by this committee. The various events and locations for future conventions, leadership conferences, alumni group meetings will be guided by the decisions made by this group of volunteers. The 150 year history of the Fraternity is being written at this time for release in 1995.

Undergraduate Housing. A survey of housing desire and requirements were made of all chapters. Other national fraternity programs and manuals were also reviewed and a draft housing manual was initiated. A plan whereby current chapter leadership consultants would provide an initial assessment of chapter housing as a prelude to full implementation of a program under the direction of a professional staff person was set.

Expansion/Chapters/Membership. At year's end, we had chartered at the University of Delaware, accomplishing at least two firsts for the Fraternity. One, because it was our first chapter in the state, and two, because of the protracted time it took for the university process to officially recognize the group, they went directly from an interest group to a chapter without ever being a colony! Also, our colony at The University of Findlay

received their charter. Due to the intense focus of the undergraduates, alumni and administration, this group was conceived, colonized and chartered and moved into a house in less than 14 months. Colonies at Central Michigan University, University of South Carolina-Coastal Carolina College and State University of New York-Binghamton remain and are aggressively working towards their charter. A group working toward official recognition as a colony and re-activation of an older chapter is at Ohio Wesleyan University (Epsilon). Numerous other groups are being formed.

Chapters at Tufts (Beta Iota) and Tulane (Gamma Omicron) were closed during the year. The charter of the Tufts chapter was voluntarily returned by the undergraduate members who were unwilling to adhere to our requirements and unable to fulfill the financial obligations of the fraternity. The Tulane chapter was closed by Grand Council action, the chapter repeatedly having failed to reach minimum membership requirements. The SUNY-Buffalo Colony effort to re-activate our Gamma Epsilon Chapter was similarly closed by Grand Council action for failure to meet minimum membership requirements for chartering.

The number of men initiated into the Mystic Circle decreased minimally during 1991-92, a year when other men's general fraternities were reporting losses up to 18 percent. Pledgings were up two percent over the same period last year, giving hope for a successful 1992-93 academic year.

Chapter Services Program. The chapter services program continued to be preeminent in the interfraternal community as we have one full-time travelling chapter leadership consultant for every 17 of our chapters. The Chapter Services pro-

(please turn to page 8)

The Annual Report

Jeffery S. Owens, Illinois '87,
Director of
Chapter Services/
Expansion

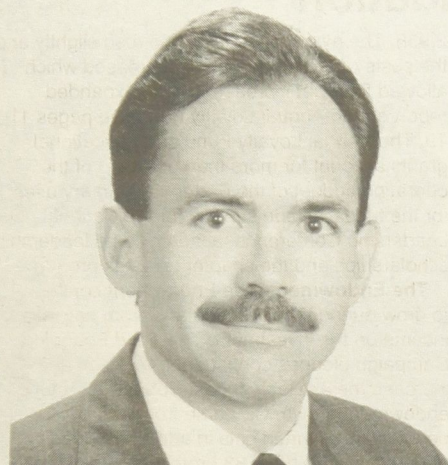

Dr. Dennis R. Parks, Baldwin-Wallace '75, Grand Senior President

(continued from page 7)

gram consists of three travelling consultants, a full-time director and administrative support. All chapters, colonies and interest groups received tailored educational and leadership consultant programs and services. Each group received at least two full visits from the staff, with most receiving many more visits by not only consultants, but from other professional staff members and key alumni volunteers. Their goal is to make the Alpha Sigma Phi undergraduate experience the most meaningful leadership and living experience possible for our young members!

National Leadership Conference & Convention. Rivalling our chapter services program as the Fraternity's most important educational tool is our National Leadership Conference. Held this year in Charlotte, North Carolina, this is clearly the premier leadership event held by any of the sixty-one members of the National Interfraternity Conference! Leadership education for members of our undergraduate officers and alumni volunteers is the goal of this five day experience. A full, in-depth report on the National Leadership Conference is contained on pages 3-4 of this issue. A report of the concurrent National Convention may also be found in this issue on pages 3-4. Our sixth annual three day Volunteer Alumni Conference was also held in Charlotte. Chapter leaders and alumni attending these conferences continually rate them as one of the best personal development experiences in their lives. Many rate the educational worth and depth of these premier events ahead of the curricular challenges offered on their campus. These same leaders report that the conferences assist them to develop as leaders and implement personal and chapter plans and goals. Our goal, "To Better The Man," is advanced by every person attending our annual leadership conferences!

Finances. For the third consecutive year, the Fraternity's operating statement showed a modest gain. This year, \$1,344 was reported as sur-

plus in the end of year audit. Financial challenges seem always to be with the Fraternity as we strive to provide a high level of quality educational programs to chapters and members, all the while dealing with inflationary pressures. Undergraduate dues and fees make up only 49.7 percent of the total income, a percentage that has continued to drop for the past few years as the number of undergraduates has remained relatively constant, their dues or fees have not been increased, and the amount of alumni donations from the Annual Loyalty Fund and from the Educational Foundation Trustees in the form of educational grants has increased dramatically in relative proportion to the overall budget. Until significant additional undergraduate driven income is added, the Fraternity will continue to increasingly rely on these last two alumni sources in order to increase services or expand programs!

National Headquarters. After 41 years, the National Headquarters offices have moved from 24 West William Street in Delaware, OH. We now are occupying an "interim leased facility" at 12 Lexington Boulevard, west of downtown Delaware. Our business mailing address remains at P.O. Box 838, Delaware, OH 43015. Our telephone number remains at (614) 363-1911 and our facsimile number remains at (614) 369-1845. The former National Headquarters was sold.

The professional fraternity staff welcomes visitors during normal office hours of 8:30 a.m. to 5:00 p.m., Monday through Friday. Personnel on the staff with number of years of service in parenthesis include:

John R. Chaney, Indiana '67, Executive Vice President of Alpha Sigma Phi, Inc. and President of Alpha Sigma Phi Educational Foundation (2).

Steven V. Zizzo, Illinois '84, Vice President for Development, Alpha Sigma Phi Educational Foundation (5).

Beverly J. Moody, Director of Administrative Services (8).

Merilyn J. Sipes, Comptroller (33).

Theodore R. Kocher, Findlay '92, Director of Alumni Services (6 months).

Jeffery S. Owens, Illinois '87, Director of Chapter Services/Expansion (2).

Edward W. Lenane, SUNY-Plattsburgh '88, Chapter Leadership Consultant (1).

David C. Gatzke, UCLA '89, Chapter Leadership Consultant (6 months).

Mark R. Winston, Oregon State '88, Chapter Leadership Consultant (6 months).

Sandie J. Jagusch, Administrative Secretary (5).

Ruth M. Reed, Chapter Services Secretary (13) some of which was part-time.

Hazel M. Dargatz, Educational Foundation Secretary (4).

Christy Gray, Coordinator of Computer Services (3 months).

Risk Management. By far, the two greatest challenges facing Alpha Sigma Phi and the entire Greek system today are alcohol abuse and hazing. In spite of aggressive actions, we occasionally find instances of substance abuse in our chapters. These instances blaspheme our purposes

and tarnish our reputation. Clearly we attempt to tackle these head-on through educational publications, officers' manuals, miscellaneous doctrinal materials, official position and policy statements and professional staff and volunteer visits to the undergraduate chapter locations. Our strong stance on substance abuse is well known to our undergraduates!

Education of new members and refresher training is a continual challenge. A tremendous amount of chapter leadership time and that of the chapter leadership consultants is spent in educating members on a variety of risk management topics. Educating undergraduate members is not enough. We must also get the word out to our alumni that times have changed. Many of the rules concerning the use of alcohol and human dignity have changed since they were undergraduates. Fortunately, the past year saw a dramatic down-turn in reported alcohol abuse and hazing violations by our undergraduate chapters. The message that we continually send to them that alcohol abuse and hazing have no part to play in a proper undergraduate experience seems to be working. But we must not let our guard down for one moment in this most important area!

Alpha Sigma Phi continues to be a leader in risk management. As a charter member of the Fraternity Insurance Purchasing Group (FIPG), we have attempted to ensure that our chapters can enjoy their undergraduate experience "on a level playing field" with other Greek chapters on their campus by abiding by identical risk management rules. Clearly, FIPG has made our chapters a much safer environment!

For the first time, Alpha Sigma Phi required all chapters to participate in a nationally sponsored liability insurance program. The program, which is with Lloyd's of London, brings us the opportunity to hold down premium dollar expenses for our undergraduate members, while being actively involved with loss control.

Alumni Volunteerism. Alpha Sigma Phi has been blessed with hundreds of alumni brothers who volunteer their time to serve our Fraternity. From the Grand Council, Grand Province Chiefs and committee members at the national level, to Grand Chapter Advisors, local alumni corporation/association officers, faculty advisors, mentors, counsellors and financial supporters at the



John R. Chaney, Indiana '67,
Executive Vice President

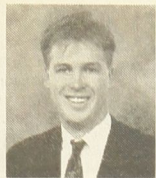

Edward W. Lenane, Plattsburgh '88, (left); David C. Gatzke, U.C.L.A. '89 (middle); and Mark R. Winston, Oregon State '88 (right), Chapter Leadership Consultants.

The Annual Report

local level, the "Old Gal's" volunteers are clearly the backbone of our success. Our entire brotherhood is indebted to the good work of those who volunteered their resources of time and money so that the challenges were accomplished!

The Year Ahead. The strategic plan will be reviewed and implemented. Major additions to this plan in the upcoming year will include:

- Circulation of a "time and talent" survey to our alumni membership.
- Increased regional alumni events and individual contact with our alumni members.
- Publication of an alumni event planning guide.
- Hiring of a professional staff member to direct an extensive national expansion program.
- Acquisition and development of five additional colonies.
- Increased orientation and training of province volunteers and undergraduate leaders.
- Increased support for province programming.
- Publication of a "volunteer needs" brochure.
- A significant increase in scholarship funding.
- Publication of a comprehensive scholarship manual.
- Selection of a national service project or philanthropy to be supported by undergraduate and alumni members.
- Identification of events and outline of plans for our 150th Anniversary Celebration.
- Publication of a housing resource manual.
- Revision and publication of our much heralded membership manual, *To Better The Man*.

These additional programs and resources for the upcoming year will be a welcome signal for all Alpha Sigs as we continue to maintain our superior chapter leadership consultant ratio, free chapter newsletters for chapters, and the publication of four issues of *The Tomahawk*. The Grand Council continues to be committed to allowing volunteers to serve at all echelons and welcomes

The Educational Foundation

The Alpha Sigma Phi Educational Foundation continues to increase in importance as the Fraternity dramatically expands educational programming and related services for undergraduate chapters and brothers. Educational grants are made to the Fraternity annually, in support of educational program requests. Funding for these come from two primary sources: alumni gifts to the Annual Loyalty Fund and earned investment income from the Educational Foundation endowment. Gifts to the Annual Loyalty Fund during 1991-92 rose 7% from the previous year to \$180,359, an increase of \$12,437. This year, the number of donors increased by six percent to

2,958. The average gift size also rose slightly and the costs of raising the funds decreased which allowed for a net increase! For an expanded report on the Annual Loyalty Fund see pages 11-19. The Annual Loyalty Fund and educational grants account for more than one-third of the operating budget of the Fraternity. Primary uses for the funds include support for the National Leadership Conference, academic and leadership scholarships and the chapter services program.

The Endowment. The Endowment continued to grow during the year, primarily from earned income on the investment. The Third Founding Campaign pledges continued to trickle in and increase the available funds. Substantial future endowment growth will come from future gifts, bequests or planned gifts in addition to fund appreciation. To date, 83 brothers have notified the Educational Foundation they have made provisions for the Endowment in their will, trusts or insurance policies. These brothers are recognized annually in *The Tomahawk* as members of "The Manigault Society." The current list of brothers appears on pages 12-13 along with information on how to join the society. While the Educational Foundation participates in corporate matching gift programs, it does not normally benefit from corporate grant support. Mostly Alpha Sigs and members of the Alpha Sigma Phi family support the "Old Gal."

The Educational Foundation Trustees continually review the investments made by the three investment managers selected in 1991. It is the desire of the Trustees to pay out as educational grants and operating expenses an amount that does not exceed a five percent return on the investments. Additional earned income should allow the endowment corpus to grow. The objec-

(please turn to page 10)

We will be seeking a professional staff member in charge of expansion. Position starts July 1. Letters of application with resume will be accepted until January 15, 1993 and should be sent to John R. Chaney, Executive Vice President, Alpha Sigma Phi Fraternity Headquarters, P. O. Box 838, Delaware, OH 43015.

additional assistance. The undergraduate viewpoint on the Grand Council will continue to be heard from the three appointed undergraduate representatives. Chapters will continue to be accountable for their actions and compliance with the Standards of Excellence and Roadmap to Success programs. Alpha Sigma Phi is prepared for and poised for an excellent 148th year of fulfilling our mission: To Better The Man! □

The Grand Council

The brothers pictured below serve along with Grand Senior President Dr. Dennis R. Parks (pictured on page 8)



Stan G. Thurston
Iowa State '66
Grand Junior President



Dr. Larry G. Spees
Ohio Wesleyan '57
Grand Secretary



Kevin J. Garvey
Westminster '75
Grand Treasurer



Mark D. Still
Washington '75
Grand Marshal



Larry D. Philippi
Bowling Green '76
Grand Councilor

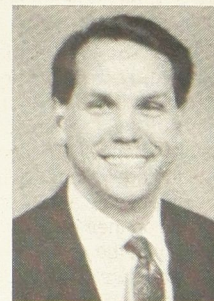

Stuart A. Spisak
Westminster '78
Grand Councilor

The Annual Report

John R. Chaney, Indiana '67, President Educational Foundation (immediate right); Steven V. Zizzo, Illinois '84, Vice President for Development (next right); Theodore R. Kocher, Findlay '92, Director of Alumni Services, (next); and Ralph F. Burns, Ohio Wesleyan '32, Secretary, (far right).

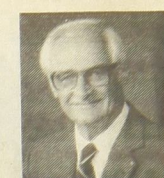

(continued from page 9)

The Educational Foundation Trustees



Dr. Robert E. Miller, Connecticut '49, Chairman Educational Foundation Trustees



Milton Cerny, American '54 (left) and Richard R. Gibbs, Oklahoma '51, Educational Foundation Trustees



Robert A. Sandercox, Bethany '51 (left) and Stan N. Thurston, Iowa State '66, Educational Foundation Trustees



Charles J. Vohs, Penn State '75 (left) and Alfred B. Wise, Baldwin-Wallace '43, Educational Foundation Trustees

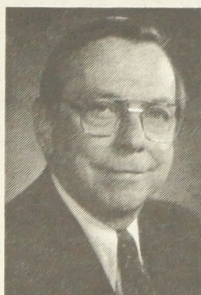

allow the endowment corpus to grow. The objective of the Trustees is to continue to exercise fiduciary responsibility and prudently to produce sufficient dollars for annual grants to support Fraternity programs and allow the endowment's market value to grow for future Alpha Sig generations. As a general rule, the endowment is not available to support operational and non-educational budgetary items of the Fraternity.

Alumni Programs. During the past year, Alpha Sig alumni have benefitted by a dramatic increase in alumni programming. Numerous regional events have been hosted in an effort to educate the alumni on the Fraternity of 1992 and the various programs of the Fraternity which are supported by the Educational Foundation dollars.

Vice President for Development, **Steven V. Zizzo, Illinois '84**, is a full-time Educational Foundation employee responsible for developing communications with the alumni in an effort to increase support for the Educational Foundation. A significant portion of his duties includes alumni development and planned giving opportunities. Brother Zizzo is also the editor of the *Foundation For Excellence* newsletter which is distributed three times annually to brothers who support the Educational foundation to keep them apprised of the impact their gifts have on Alpha Sigma Phi.

Director of Alumni Services, **Theodore R. Kocher, Findlay '92**, has recently been added to the staff. Brother Kocher has responsibilities for the Annual Loyalty Fund and the coordination of numerous alumni functions and events throughout the country. Brother Kocher will also be establishing regional alumni groups and be working with undergraduate chapters and colonies in establishing volunteer support.

As the Fraternity continues to develop new requirements for educational services and programs to assist chapters to improve their educational programming for undergraduate brothers, the need for increasing the output of the Annual Loyalty Fund and the Endowment grows. Both Brothers Zizzo and Kocher will work closely with alumni to show how the Educational Foundation can assist each chapter to improve and to help each undergraduate brother have a more meaningful, rewarding and positive undergraduate experience.

Chapter Endowment Funds. The Educational Foundation established a new program in 1988-89 allowing alumni to create special endowment funds for individual chapters. The first of these funds was created by **Robert W. Kutz, California '67**, for the benefit of Nu Chapter, California-Berkeley and Psi Chapter, Oregon State. In 1990 Brother Kutz added a Chapter Endowment Fund for the benefit of Alpha Nu Chapter, Westminster College, in honor of past Executive Directors **Gary A. Anderson, Westminster '71, Omega '86; Kevin J. Garvey, Westminster '75; and Robert M. Sheehan, Jr., Westminster '76.**

During 1990-91, Brother Kutz created a chapter endowment to the benefit of Alpha Zeta Chapter,

UCLA. During the past year, three additional chapter endowment funds were established. Past Grand Senior President **Stan N. Miller, Purdue '64**, created two chapter endowment funds benefitting Alpha Pi Chapter, Purdue and Gamma Chi Chapter, Indiana. Also, Brother **A.W. Lubbers, Lehigh '31**, created a chapter endowment to benefit the Beta Epsilon Chapter at Lehigh. Each of the three chapter endowments for this year was begun with funding in the amount of \$50,000!

Under the provisions of the chapter endowment fund program, an alumnus must make a minimum gift of \$500 to establish the fund. After that, any alumnus or friend may add to the chapter endowment with additional contributions of at least \$500. The Educational Foundation Trustees are responsible for investing the funds, and the annual investment income may be used by the chapter to support its own educational programming—including scholarships, attendance at leadership conferences, or bringing in speakers for the chapter's benefit. It has been indicated that additional chapter endowment funds are being created for the benefit of Mu Chapter, University of Washington, and possibly more to be announced in the near future.

Look for alumni events to increase significantly. Cities already on our tentative plan for the year include: Atlanta, Boston, Chicago, Cleveland, Cincinnati, Dallas, Dayton, Detroit, Denver, Honolulu, Houston, Indianapolis, Los Angeles, New Brunswick, New Orleans, Omaha, Pittsburgh, Philadelphia, San Diego, San Francisco, Seattle, St. Louis, Toledo, and Washington, DC. Also, events in the following states are a near certainty: Arizona, Arkansas, Connecticut, Florida, Illinois, New Jersey, North Carolina, Oklahoma, South Carolina and Wisconsin. Hope to see you this year or in some way to have each of you participate! □

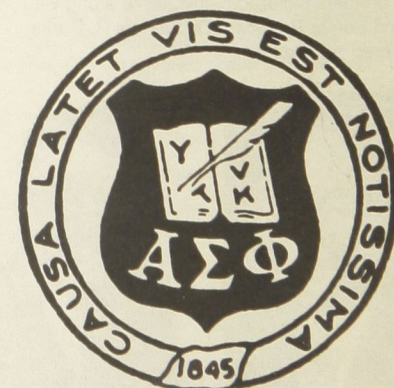

We will be seeking a professional staff member in charge of expansion. Position starts July 1. Letters of application with resume will be accepted until January 15, 1993 and should be sent to John R. Chaney, Executive Vice President, Alpha Sigma Phi Fraternity Headquarters, P. O. Box 838, Delaware, OH 43015.

Alumni set records in Annual Loyalty Fund

The 1991-92 Annual Loyalty Fund concluded as a rousing success on June 30, 1992 with support setting three all-time records in total support raised, net support available (after expenses), and average gift per donor. Also, the all new Founders Club was started to recognize the increasing levels of support from brothers. To all of our supporters we say THANK YOU!

The challenges which face the Alpha Sigma Phi Educational Foundation are numerous. Increased demands for support of educational programs are continually being received. Currently support benefits undergraduates and chapters through:

Leadership and academic scholarships for undergraduates who have made strong achievements and who show great promise.

Chapter Leadership Consultants who visit all of Alpha Sigma Phi's chapters focusing on leadership development within each chapter.

The National Leadership Conference which is held annually as an intensive four day program to assist undergraduates and their chapters.

Volunteer Alumni Conference which educates the volunteers on handling the challenges they may face and the opportunities of working with undergraduates.

Continually leadership support is sought from alumni, parents, and friends to enhance these programs. Brothers are recognized for their support at the following leadership club levels:

Founders Club	\$2,500 or more
Grand Senior Presidents Club	\$1,000
Charter Member Pinnacle Club	\$ 500
Pinnacle Club	\$ 250
Anniversary Club	\$ 146

Work is needed in the average gift that alumni make as many other national fraternities show an average gift of \$100 per brother. Alpha Sigma Phi will also need to increase the rate of participation from brothers. To assist this effort, the Educational Foundation is proud to announce the "Challenge Gift" for the 1992-93 Annual Loyalty Fund. Every brother who did not make a gift last year and makes a gift in this new fiscal year will have his gift matched and every brother who did make a gift last year and increases his gift this year will have that increase matched. The Educational Foundation Trustees and Grand Council match up to \$25,000 in additional support for 1992-93. Hope to hear from you!

The Alpha Sigma Phi Educational Foundation thanks the following brothers who supported the 1991-92 Annual Loyalty Fund with a total of \$180,000. This list includes all gifts received between July 1, 1991 and June 30, 1992. □

Founder's Club 1991-92

\$2,500-Up



George G. Baetz
Cincinnati '37

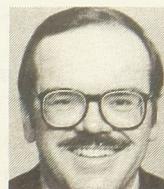

Stan N. Miller
Purdue '64



Howard L. Kleinoeder
Washington '35



Robert A. Sandercox
Bethany '51



Robert W. Kutz
California '67



Stan G. Thurston
Iowa State '66

Grand Senior Presidents Club 1991-92

\$1,000-\$2,499

L. Meredith Ackley
Chicago '20
Keith R. Bronson
Michigan '38
Robert G. Cabello
Eastern Michigan '70
John R. Chaney
Indiana '67
John V. Feeney
Penn State '33
Melvin E. Franks
Illinois '34
Kevin J. Garvey
Westminster '75
Richard R. Gibbs
Oklahoma '51
Hollis R. Hilstrom
Iowa State '31

Wilbur F. Hurlburt, Jr.
N.J.I.T. '32
Geoffrey C. Kelly
Oklahoma '63
Michigan '64
Dale E. Mavis
Michigan State '56
Charles Polandick
Ohio Wesleyan '55
Carleton W. Schwiesow
Ohio State '33
Larry G. Spees
Ohio Wesleyan '57
Stuart A. Spisak
Westminster '78
Charles J. Vohs
Penn State '75

Alfred B. Wise
Baldwin-Wallace '43
John F. Zamparelli
Tufts '47
Steven V. Zizzo
Illinois '84

In Memory Of
Harold W. Felton
Nebraska '21

Charter Member Pinnacle Club 1991-92

\$500-\$999

Robert Thornton Beeghly
Ohio Wesleyan '31

R. Daniel Braun
Toledo '58

Evan R. Geiselhart
Illinois '82

Norman W. Hadsell
Ohio Wesleyan '52

Gregory S. Halter
Ohio State '82

Robert W. Kerney
Illinois Tech '40

Charles W. McCullough
Illinois Tech '41

Robert E. Miller
Connecticut '49

Richard L. Monnett
Wayne State '51

Donald L. Moyer
Lehigh '58

Jeffery S. Owens
Illinois '87

Fredrick C. Seponara
Rutgers '64

G. Alan Sternbergh
Westminster '48

Joyce A. Swan
Missouri '29

George H. Weaver
Alabama '48

In Memory Of

Joseph B. Lanterman
Illinois '34

Dallas Donnan
Illinois '21

The Manigault Society

Following is our annual cumulative listing of all brothers qualifying for "The Manigault Society." These brothers have listed the Alpha Sigma Phi Educational Foundation as a beneficiary in their will, trust, insurance policy, or other deferred giving instrument. Join today and receive your certificate recognizing your membership! Your name will then annually appear in this listing every fall. To join, fill out and return the slip, on page 13, to the Fraternity Headquarters.



Louis Manigault, Founder

Lawrence M. Ackley
Chicago '20
Stuart W. Anderson
Eastern Michigan '73
George A. Baetz
Cincinnati '37
Howard E. Beebout
Marietta '21
Elbridge J. Best
California '13
Louis R. Black
Illinois '27
Francis J. Boland
Cornell '42

Ralph F. Burns
Ohio Wesleyan '32
John R. Chaney
Indiana '67
David R. Claussen
Iowa State '84
John P. Commons
Colorado '18
Geoffrey M. Connell
Michigan '82
Daniel R. Cox
Wayne State '60
Todd Dalessandro
Illinois Tech '82
Kevin W. Davis
Bethany '70
Timm W. Davis
Iowa State '79
Richard Detjen
Washington '56
Richard A. Dexter
Oregon State '60
Ronald W. Dollens
Purdue '65
Dallas L. Donnan
Illinois '21
J. Edward Drew
California '16
William D. Edwards, Jr.
Bowling Green '65
John V. Feeney
Penn State '33
Harold W. Felton
Nebraska '21
William H. Fenn
RPI '73
James V. Fitzpatrick
Illinois Tech '47
Kevin J. Garvey
Westminster '75
Richard R. Gibbs
Oklahoma '51
John B. Gibson, Jr.
Indiana '85
Raymond E. Glos
Illinois '22
Perry M. Goth
Oklahoma '66

G. Scott Grissom
Oklahoma '78
Edmund A. Hamburger
Polytechnic '45
Emmet B. Hayes
Stanford '31
John R. Hoyt
UCLA '29
Ralph S. Hudson
Yale '15
Brian W. Jump
Indiana '77
Robert S. Kern
Illinois State '88
Howard L. Kleinoeder
Washington '35
Christopher J. Koch
Indiana '79
Theodore R. Kocher
Findlay '92
Frank J. Krebs
Mt. Union '29
Robert W. Kutz
California '67
Edward W. Lenane
SUNY, Plattsburgh, '88
Randall S. Lewis
Oregon State '81
Robert G. Lewis
Indiana '67
A. W. Lubbers
Lehigh '31
Ronald R. Macklin
Oklahoma '65
Paul M. Martina
California '40
Steven W. Mayberry
Iowa State '83
Charles A. McCaffrey
Illinois '82
Jack M. Merrill
Washington '39
Larry Alan Meyer
Iowa State '62
David E. Milam
Tulane '84
Dr. Robert E. Miller
Connecticut '49

Pinnacle Club 1991-92

\$250-\$499

Dean A. Adams
Toledo '64
Clifford F. Aggen
U.C.L.A. '64
Bruce G. Barton
Detroit Tech '68
Charles S. Bell
Oklahoma '55
Robert S. Bergman
Illinois Tech '53
Jeffrey Chandler Beringer
Stevens Tech '83
Ralph F. Brower
Penn State '56
Ronald C. Brown
Missouri Valley '66
Norman W. Carey
Illinois Tech '41
R. Neil Christy
Marietta '38
Michael D. Cisco
Marshall '86
Randall B. Cutlip
Bethany '37
Clarke DeWaters
Wagner '52
Arthur Devellis
Connecticut '56
Richard A. Dexter
Oregon State '60

Howard A. Dunn
Oregon State '42
Russell Frost
Yale '40
J. Gullford Gerlach
Ohio State '43
Mark C. Gillen
Illinois '65
Peter J. Gray
Wake Forest '65
Ronald H. Hind
Washington '65
Ray M. Hofelich
Michigan '27
Lawrence B. Hunt
Davis & Elkins '64
Donald M. Karpick
Purdue '71
William C. Kegel
Westminster '48
David E. Knauss
Lehigh '79
Frank J. Krebs
Mt. Union '29
Robert C. Kretsinger
Iowa State '84
Phillip E. Linton
Bethany '75

Roger M. Lovrin
Stevens Tech '62
John C. Lundgren
Colorado '30
J. Bruce McCubrey
Michigan '54
Owen G. McCulloch
Oregon State '86
John S. McHenry
Penn State '75
John R. Miles
Oklahoma '64
Carl E. Moore, Jr.
Loyola '86
Stephen B. Mossholder
Iowa State '61
Kevin E. Mszanowski
Penn State '79
Cornellus J. Murphy
R.P.I. '66
James W. Nicholas
Indiana '74
Dennis R. Parks
Baldwin-Wallace '72
Charles J. Peterson
Iowa State '80
Alan C. Pursell
Rutgers '70
James F. Rappolt
R.P.I. '56

F. Paul Russell, Jr.
U.C.L.A. '55
Thomas J. Russo
Wagner '47
Kenneth C. Ryan
R.P.I. '78
Donald W. Sawyer, Jr.
Michigan State '56
Dennis F. Scully
U.N.C.C. '85
Robert T. Sheen
Lehigh '30
David L. Shields
Barton '73
Roger W. Smith
Purdue '52
Mark D. Still
Washington '75
John F. Sullivan, Jr.
Wisconsin '21
Charles G. Uram
Illinois Tech '51
Gary F. Valda
Illinois Tech '71
Thomas C. Wajnert
Illinois Tech '61
R. Kenneth Willman
Westminster '67

The Manigault Society

Stevens S. Sanderson
Michigan '23
James D. Schrader
Purdue '64
Jeffrey P. Schwind
Toledo '75
John A. Selig
Illinois '31
Robert M. Sheehan, Jr.
Westminster '76
G. Alan Sternbergh
Westminster '48
Thomas Stransky
Hartwick '81
Robert B. Strecker
Washington '78
Thomas W. Stroffolino
William Paterson '89
John O. Swenson
Missouri Valley '65

Peter L. Tourtellot
American '57
William F. Treadwell
Charleston '67
Evin C. Varner
Presbyterian '58
Charles J. Vohs
Penn State '75
Frank L. Wahman
Indiana '73
Lawrence P. Walker
Penn State '85
Mark R. Winston
Oregon State '88
Alfred B. Wise
Baldwin-Wallace '43
Steven V. Zizzo
Illinois '84

**CLIP AND
MAIL TODAY!**



Michael J. Ackland
Toledo '59
Christopher Aguilera
Oregon State '85
Thomas E. Arndt
Illinois Tech '77
Mahlon L. Aycock
Barton '68
Elliot A. Baines
Middlebury '40
Thomas E. Baldwin
Missouri Valley '64
Robert L. Bashell
Milton '69
John H. Bell
Penn '47
James A. Bellenbaum
N.J.I.T. '84
Rollin J. Bellfi
Eastern Michigan '71
Donald B. Bennett
Cincinnati '60
John B. Bennett
Indiana '78
James B. Blanchard
Michigan '55
Norman H. Blanchard
Tufts '50
Stephen W. Boehning
Widener '86
Romualdas J. Botyrius
Rutgers '56
St. Paul Bourgeois, IV
Tulane '66
H. Joseph Bourn
Illinois '59
Matthew Brotman
Miami '87
John R. Broughton
Ohio Wesleyan '57
Thomas L. Brown
Indiana '75
Jerry C. Burt
Wayne State '56
Mark E. Burton
Bowling Green '79
Brian J. Campbell
R.P.I. '80
Luther R. Campbell, Jr.
Penn '47
James E. Carr, Jr.
Missouri '50
William H. Carroll
Lehigh '78
William G. Carson
Alabama '43

The Anniversary Club 1991-92

\$146-\$249

Phillip Carter
Cornell '83
James H. Casey, IV
SUNY-Plattsburgh '88
Jack E. Caveney
Illinois '46
Milton Cerny
American '54
William J. Chapin
Missouri Valley '67
Steven M. Chegash
Lawrence Tech '76
James A. Cheney
U.C.L.A. '47
John F. Cochenour
Westminster '47
Sean P. Cotter
Ohio Northern '86
Royal W. Craig
Lehigh '78
Walter H. Cropper
Nebraska '38
Michael A. Crowley
Illinois Tech '77
Tommy G. Curry
Missouri Valley '60
Morley A. Daehn, Jr.
R.P.I. '83
Robert V. Dandrow
Tufts '46
Floyd A. De Nicola
Davis & Elkins '49
James E. Dean
Rutgers '37
Patrick J. Dempsey
Lehigh '52
Robert A. Denes
Iowa State '67
Warren D. Devine, Jr.
Michigan '60
C. E. Dilley
Ohio Wesleyan '42
J. Harvey Dise
Detroit Tech '66
John F. Doane
California '36
James A. Doig
Oregon State '47

David Drew
Iowa State '59
John A. Dryzga
Stevens Tech '82
Roger C. Duffy
Ohio Wesleyan '66
C. Ryan Dunham
Bowling Green '88
Donald L. Durward
U.C.L.A. '62
Eric Scott Eanes
Marshall '83
Dennis R. Eickhoff
Purdue '64
James R. Elliott
Marietta '56
John H. Fogarty, Jr.
Alabama '59
Kenneth J. Fonseca
R.P.I. '77
Parker V. Foster
Stanford '42
Leland G. Galloway
Barton '74
John B. Gibson, Jr.
Indiana '85
Michael C. Givler
Purdue '65
Donald F. Glos
Illinois '21
Donald E. Goforth
U.N.C.C. '78
Stanley M. Gray, Jr.
Charleston '85
Francis Joseph Grey
Lehigh '83
Darren T. Guido
Westminster '88
John R. Gunning
Davis & Elkins '59
E. Spence Hackney
Missouri Valley '67
Roy F. Hancock
Penn State '29
Joseph E. Harwood
Barton '69
Bruce H. Hay
Nebraska '26

Greg A. Heiman
Indiana '78
Marshall Hieronimus
Oregon State '75
Thomas R. Hinkley
Indiana '84
James H. Holt
U.C.L.A. '26
Gregory L. Hopwood
Stanford '64
Duane P. Howell
Michigan State '56
Treat Clark Hull
Yale '40
Eric A. Jacobson
Michigan '74
William L. Jambrek
Milton '59
James M. Kaiser
Illinois '75
Jay F. Kaufman
Tulane '78
W. Ryan Kegel
Baldwin-Wallace '74
Roland J. Kelsey
Illinois '38
Donald F. King
Wayne State '54
Edwin D. King
West Virginia '32
Jay M. Kranchalk
American '86
Jeffrey T. Lampson
Bethany '79
Robert P. Lander
Iowa State '69
Edwin R. Langtry
Wayne State '38
Joseph W. Larese
Davis & Elkins '55
Ronald W. Lee
Washington '68
Wayne H. Leland
Illinois Tech '63
James K. Leonard
Wayne State '52
George W. Lienesch, II
Tri-State '41
Russell O. Lieuallen
Oregon State '58
Edmund E. Long
Ohio Northern '64
George E. Lord
Ohio Wesleyan '61

(please turn to page 14)

NEWS FOR THE TOMAHAWK—ANYTHING NEW?? YOU DON'T SAY. . .

Name _____ Date _____
(first) (last) Chapter _____

Home Address _____ Business Address _____

Phone () _____ Phone () _____

☐ This is a new address.

☐ This is a new address.

☐ I prefer that my fraternity mail be sent to my home/business (circle one) address.)

☐ I have personal or career news for *The Tomahawk* and have filled out below.

☐ Please send me a complimentary copy of the brochure "Planned Giving Opportunities for Alpha Sigma Phi Excellence."

☐ I would like information about providing for myself and others through a life income gift to Alpha Sigma Phi.

☐ Please send me information on programs which currently need endowment funding.

☐ I have made provisions for Alpha Sigma Phi in my will, life insurance policy, or trust. Please send me my certificate as a new member of "The Manigault Society."

Newsworthy items (include personal news, civic activities, fraternity activities, news about other brothers): _____

RETURN TO: Alpha Sigma Phi Fraternity/P.O. Box 838/Delaware, OH 43015-0838

The Anniversary Club

1991-92

\$146-\$249

(continued from page 13)

C. Edwin Lovell
Ohio Wesleyan '27
Scott W. Lummis
Indiana '74
Dwight B. MacCormack, Jr.
Bethany '53
Robert F. May
Nebraska '38
Charles A. McCaffrey
Illinois '82
George F. McGowin
Tulane '68
Trent O. Meacham, Sr.
Ohio State '47
Robert B. Meckel
California '40
Jose Francis Mejias
Rutgers '84
Wayne R. Merrick
Syracuse '37
Jack M. Merrill
Washington '39
Larry L. Mihalchik
Westminster '67
Norman E. Miller
Sacramento State '68
Fredric R. Mishkin
Indiana '69
Henry W. Mohr
California '47
Reuben H. Moore
Oregon State '53
Sidney J. Morgan, Jr.
Presbyterian '68
James E. Morse
Illinois '40
Douglas H. Mowat
Tri-State '54
William P. Muchow
Westminster '64
Steven A. Murphy
U.N.C.C. '84
Anthony R. Muscato
Illinois Tech '66
Arthur J. Nagle
Penn State '58
William S. Needham
California '42
Leonard J. Nevarez
U.C.L.A. '57
Christopher L. Newins
Rutgers '82
Frederick M. Noble
Chicago '20
Robert S. Nocek
Illinois Tech '66
J. Thomas Nolan
Marietta '69
Thomas F. Nuckles
U.C.L.A. '48
Thomas J. O'Haren
Penn State '54
Robert A. Oldenburg
Illinois Tech '42
John G. Ollinger
Michigan '60
Jeffrey Olson
Washington '81
Thomas S. Ordning
Ohio Northern '76
Andrew T. Orefice
Purdue '81
Charles C. Otto
Ohio Wesleyan '53
Weston H. Palmer
Cornell '63
George A. Patrick
Marietta '60
R. Thomas Paulsen
Illinois Tech '43
Robert G. Pearson
Purdue '67
Eugene M. Pederson
Washington '55
Walter L. Pepperman, II
Penn '58
Lawrence T. Peterson
Rutgers '63
William S. Petrini
American '55

Fred A. Philipp
Tri-State '57
Julian I. Pichel
U.C.L.A. '42
David H. Pitts
Barton '58
George R. Pokorny
Bowling Green '50
Lewis C. Popham, III
American '50
Walter E. Puschel
Chicago '29
Jackson W. Rafeld
W. Va. Wesleyan '33
John A. Rahrig
Toledo '50
Stephen R. Randall
Concord '72
Herbert L. Ray
Westminster '81
Robert F. Reichert
Tri-State '64
Murray G. Rhodes
Illinois '57
Carl R. Riepe
Iowa State '35
Thomas A. Rimer
Findlay '67
Burton T. Ritchie
Penn '60
Victor A. Roach
Oregon State '87
Max C. Robinson
Iowa State '57
Raymond E. Rogers
Illinois Tech '63
Stephen B. Rogers
Oklahoma '68
Ronald A. Rollins, Sr.
Davis & Elkins '56
Edwin M. Ross
California '18
Randolph H. Rucker
Wake Forest '61
John D. Russell
Stanford '30
Robert I. Sandifur
Washington '68
William R. Schaffer, Jr.
Radford '86
Carl P. Scheidegg
Stevens Tech '66
Norman W. Schiek
Cornell '47
Stephen A. Schultz
Purdue '69
Marion R. Shafer
Ohio State '29
James F. Shanley
Purdue '74
Robert J. Shaw
American '84
J. Patrick Sheehan
Westminster '77
Robert M. Sheehan, Jr.
Westminster '76
James E. Shepherd
Missouri '29
Richard A. Shirley
Michigan '53
John B. Showerman
Northern Michigan '69
Alexander J. Shumay
Baldwin-Wallace '70
John H. Sims
Ohio State '36
I. Glenn Sipes
Cincinnati '61
James M. Smith
Lehigh '75
Frank D. Smith, Jr.
Marietta '48
Scott A. Soper
Rio Grande '73
Robert E. Spadaccia
Hartwick '67

A. Wesley Spang
Purdue '76
Peter J. Stahlbrodt
Tufts '61
Homer K. Staley, III
Hartwick '87
James R. Stawarz
Illinois '78
Donald E. Stevenson
Cornell '47
William S. Street
California '22
Thomas W. Stroffolino
William Paterson '89
Robert N. Sum
Purdue '52
H. James Tarala
Oregon State '69
Charles E. Taylor
Purdue '42
Glenn R. Taylor
Penn State '64
David A. Thomas
Missouri Valley '69
F. Terry Thomasson
Tri-State '53
Thomas L. Thorn, Jr.
Iowa State '69
Louis H. Toporcer
Westminster '54
Joseph P. Travaglini
American '66
Steven C. Trolinger
Oklahoma '70
George B. Trubow
Michigan '53
Richard D. Vanselow
Missouri Valley '50
Herbert Vaughan
Wagner '31
Mark S. Volz
Ohio Northern '75
Robert Allen Wade
Bowling Green '83
Kenneth G. Watkins, Jr.
Ohio State '52
John A. Wavle
Westminster '77
Fred C. Weeks
Illinois '55
Curtis Weidlich
Penn '49
Jerry L. Wellman
Charleston '60
Andrew A. Werneke
Iowa State '69
G. F. Roy Wheat, Jr.
Tri-State '50
Paul S. Whipple, Jr.
Ohio State '56
Walter L. White
Coe '60
Ralph E. Wienke
Missouri Valley '50
Ryon W. Wilder
Barton '73
James O. Wiley
U.N.C.C. '78
Eugene S. Williams
California '24
John L. Wilson
Iowa State '61
Jerome C. Winegar
Missouri Valley '56
Charles J. Winquist
Michigan State '56
Raymond R. Wiss
Rutgers '71
Allen A. Witherspoon
Michigan State '56
Saul G. Wold
California '83
Clifford Wong
U.C.L.A. '66
Douglas L. Wood
Michigan '58
John R. Worthington
Michigan '51
Robert P. Ziellinski
Illinois Tech '68
Theodore E. Ziemann
Iowa State '65

The 1991-92 Honor Roll

Brothers who contribute to the 1991-92 Annual Loyalty fund at any level are listed below. And the important thing about the annual Loyalty Fund is the number of brothers taking part. If your name is here, many thanks. If not, make sure it is next year. And also encourage all brothers you know to join you in this special list. It's easy . . . respond to a donor request, make a pledge, agree to make a donation at Phonothone time or just send in your contribution to the Fraternity Headquarters. You will be in good company!

Alabama

Arnold, R.J. '49
Bennett, H.B. '66
Boyle, W.J. '40
Carson, W.G. '43
Day, E.W. '41
Fogarty, J.H. Jr. '59
Geehring, D.R. '36
Haytaian, G. '59
Hendrickson, J.L. '57
Ivey, H.B. Jr. '37
Locklar, R. '48
Weaver, G.H. '48

American

Acker, R.S. '64
Aloia, A.C. '79
Anglin, W.M. '49
Armengol, J.V. '49
Arriza, T.A. '86
Balcom, R.C. '56
Barkdull, W.L. '40
Barnes, B.E. '39
Boni, C.M. '83
Bono, P.F. '55
Braithwaite, G.L. '74
Butler, A.L. '64
Caricofe, N.A. '83
Cattugno, D.S. '83
Cauffiel, B.B. '74
Cerny, M. '54
Daoud, A. '54
Denny, R.L. '49
Fry, C.H. '64
Garesche, A.V. '87
Jones, J.B. Jr. '57
Keller, E.C. '40
Kranchalk, J.M. '86
Lockwood, J.W. '86
Martin, J.E. '77
Morentz, J.W. '69
Muron, V.A. '51
Neff, R.L. '40
Petrini, W.S. '55
Popham, L.C. III '50
Porter, C.M. '86
Rapaport, M. '68
Rich, A.H. '54
Schattinger, J.J. '78
Schwarz, A.A. '86
Shaw, R.J. '84
Shenton, R.E. '40
Shiro, E.L. '57
Simpkins, G.R. '56
Sonder, O.L. '47
Springob, H.K. '48
Stid, M.J. '87
Tademawieland, C. '68
Travaglini, J.P. '66
Vallieres, A.I. '41
Ward, M.W. '88
Weinstein, M.S. '87
Wittmeyer, J.F. III '66
Zats, R.H. '79
Zaun, T.F. '87

Barton

Albert, J.R. '65
Allen, R.J. '66
Aycok, M.L. '68
Brann, N.M. Jr. '76
Dennis, J.E. '58
Eatman, J.A. '83
Ely, J.S. '67
Faircloth, L.O. '58
Galloway, P.H. '74
Gliarmis, L.S. '58
Hannah, J.P. '68
Harris, G.L. Sr. '70
Harrison, R.F. '67
Harwood, J.E. '69
Herring, B.R. '58
Hill, L.T. '70
Holmes, C.S. '81
Hutchins, S.W. '86
Kutney, A.R. '60
Norman, C.E. '70
Park, T.N. '58
Pitts, D.H. '58
Pleasant, C.W. Jr. '77
Rasberry, E.A. '58
Reed, R.H. '85
Saleeby, W.M. '76
Sharpe, P.D. '83
Shields, D.L. '73
Uzzell, W.E. '59
White, J.W. Jr. '73
Wilder, R.W. '73
Williams, J.M. '67
Zehmer, T.G. '66

Bethany

Abrams, C.B. '64
Amato, J.F. '78
Beance, B. '52
Bennett, G.F. '64
Boehm, H.M. '77
Bonville, W.J. '47
Bugay, L.A. Jr. '61
Butz, D.E. '81
Buxton, M. '84
Cahill, G.W. '77
Cohn, S.L. '65
Cutlip, R.B. '37
DiChristina, D.G. '80
DuBois, D. Sr. '54
Gargle, B.H. '73
Hall, L.E. '64
Herrington, R.T. '54
Hissnick, W.C. '49
Jonsson, W.R. '57
Kiefer, W.R. '68
Knapp, W.W. '74

Ely, R.W. '53
Fleming, R.B. '51
Linton, P.E. '75
Gienke, W.M. '88
Gilmor, R.L. '60
Govich, B.M. '49
Groundwater, R.L. '73
Horton, R.N. '54
Javorky, A.R. '58
Jump, W.V. '61
Kegel, W.R. '74
Kennemuth, D.M. '76
Kovach, M.E. '87
Larsen, D.H. '53
Logue, E.W. '54
Morris, G.C. '69
Nibert, R.K. '58
Parks, D.R. '72
Peeso, D.J. '84
Pettit, S.W. '62
Schnaterbeck, R.A. '53
Shumay, A.J. '70
Suhr, R.B. '39
Swanson, A.V. '52
Thieman, T.A. '61
Ungum, D.M. '73
Venable, B. '50
White, E.C. '52
Wise, A.B. '43

Bowling Green

Abazia, F.A. '50
Alvord, D.J. '69
Ankerman, H.F. '65
Bahr, B.A. '85
Beeman, J.B. '69
Blakemore, L.M. '52
Brooker, D.C. '72
Burton, M.E. '79
Cameron, W.A. '50
De Barr, S.M. '82
DeLongay, R.E. '50
Dedrick, T.R. '67
Deutsch, R.E. '65
DiLuca, S.T. '75
Dunham, C.R. '88
Ellis, R.W. Jr. '74
Frederick, J.A. '82
Gardner, M.J. '79
Gum, R.L. Jr. '85
Krotz, G.R. '50
Luttmann, P.H. '82
Markwell, W.L. '73
McBride, J.C. '66
McConnell, R.C. Jr. '73
McFerrer, S.J. '72
Mompser, C.A. '76
Nelsch, W.D. '68
O'Donnell, W.D. '84
Orr, R.D. '69
Partin, R.L. '66
Pavuk, D.M. '79
Petrella, P.A. '82
Pokorny, G.R. '50
Quinn, P.A. '78
Reese, D.A. '52
Ryder, G.J. '50
Studer, J.E. '69
Sunderman, R.C. '81
Tarbet, M.C. '81
Taylor, M.E. '50
Thieleke, M.A. '80
Thomas, R.D. '77
Tindall, D.R. '50
Wade, R.A. '83
Williams, W.R. Jr. '67
Wisuri, T.A. '85

Bridgeport

Ruehl, J.S. '70
Vesneski, E.K. '70

Buffalo

Allenbach, C.R. '51
Brown, D.E. '50
Brown, N.A. '68
Calkins, W.N. '52
Casey, P.J. '67
Falcone, J.D. '66
Hiehl, A.E. '61
Knaier, G.S. Jr. '51
Kriz, S.R. '66
Lasky, R.A. '69
Mark, J.M. '62
McCurdy, R.C. '53
O'Neill, P.D. '54
Pepe, P.A. '56
Tennant, P.A. '65
Terlecky, P.M. '62

Honor Roll

Valicenti, V.R. '63
Wangler, J.E. '50

California

Bell, D.V. '42
Conway, J.H. '50
Delisle, A.L. '56
Doane, J.F. '36
Eschenburg, R.W. '60
Iselin, C.W. '82
Ising, G.E. '33
Jensen, R.V. '52
Keith, P.R. '62
Kutz, R.W. '67
Langley, R.A. '49
Lutz, R.D. '47
Lynn, D.D. '84
Martina, P.M. '40
McCarty, F.L. '28
McKenzie, M.B. '22
McLeod, W.S. III '66
Meckel, R.B. '40
Mohr, H.W. '47
Needham, W.S. '42
Perkins, D.C. '64
Richardson, J.A. '29
Riemke, R.A. '63
Ross, E.M. '18
Scales, H.H. '39
Skinner, M.J. '63
Smith, B.D. '86
Smith, S.T. '82
Stirton, J.A. '52
Street, W.S. '22
Williams, E.S. '24
Williams, J.N. '49
Witzel, C.R. '32
Witzel, E.M. '37
Wold, S.G. '83
Yung, V. '82

Carnegie-Mellon

Fleming, W.B. '25
Greve, J.W. '27
Ingold, L.W. '32
Reynolds, W.L. '25
Sidells, A.F. '26

Case-Western

Cook, A.J. '39
Garrison, D.A. '39

Charleston

Bell, D.C. '66
Bennette, R.W. '69
Board, D.L. '62
Boss, F.R. '64
Buckalew, J.L. '68
Bumbalo, L.J. '67
Cress, B.W. '79
Finnegan, D.E. '66
Friedman, H.M. '69
Goodwin, P.T. '67
Gray, S.M. Jr. '85
Kosic, W.J. '66
Lieberman, M.T. '61
Marckiolli, J.P. '67
Peluso, M.F. '72
Raab, T.W. '66
Roberts, B. '62
Sabot, T.P. '65
Schintzel, J.C. '84
Schneider, N.C. '63
Scoppa, P.R. '68
Scott, D.J. '61
Spadaro, S.A. '63
Stout, C.C. '65
Talbot, W.M. II '62
Tunajek, J.R. '60
Wallace, E.S. '71
Walsh, G.C. '64
Wellman, J.L. '60
Willock, R.M. '63

Chicago

Ackley, L.M. '20
Ellwood, P.M. Sr. '20
Noble, F.M. '20
Otis, W.H. '26
Puschel, W.E. '29
Root, J.V. '24

Cincinnati

Alter, L.A. '70
Baetz, G.G. '37
Beecroft, W.G. '55
Bennett, D.B. '60
Breidenbach, D.P. '66
Brettschneider, D.J. '69

Clingerman, D.H. '64
Connolly, G.P. '72
Cox, D.R. '60
Halstenberg, R.V. '51
Hilton, B.D. '62
Howard, F.M. '64
Lee, W.P. '57
Mills, M.E. '59
Muggleton, G.C. '42
Peake, D.W. '68
Prater, R. '71
Riehl, G. '48
Rohr, C.M. '64
Shoemaker, L.E. '70
Sipes, I.G. '61
Trosset, S.W. '37
Van De Mark, C.W. '60

Coe

Brinacombe, W.W. '28
Evans, F.L. '64
Griffiths, W.H. '62
Hoffmann, J.H. '71
Konschak, R.J. '69
Moore, D.L. '71
Payton, J.A. '69
Robertson, J.H. '70
Santee, R.K. '62
Schiele, C.B. '62
Sherman, R.J. '59
Snow, J.A. Jr. '57
Tosh, R.J. '59
Wehmeyer, F.E. '59
White, W.L. '60
Wilkey, L.C. '57

Colorado

Barnum, K.D. '52
Bates, C.G. '35
Burnside, L.L. '30
Cristofano, S.M. '51
Dieckman, W.R. '31
Hanson, J.E. '39
Johnson, C.P. '39
Kearns, G.H. '49
Lundgren, J.C. '30
Ramsey, T.E. '25
Threlkeld, A.M. '33
Vidal, H.B. '19
Walker, C.W. '26
Weese, H.J. '51

Columbia

Senkier, R.J. '37

Concord

Ball, S.E. '71
Bone, J.W. '76
Hancock, D.E. '73
Iglehart, B.D. '81
Perrin, J.L. '76
Randall, S.R. '72
Thomas, J.R. '74
Wilson, T.G. '77

Connecticut

Agasi, G.R. '61
Anderson, R.A. '51
Antes, J.E. '51
Barton, R.R. '64
Brehm, F.C. '50
Buemi, A. '47
Cianciolo, L.J. '65
Connolly, J.T. '48
D'Ambrosio, D. '61
DePatro, W.J. '43
Devellis, A. '56
Fasi, J.F. '66
Fess, N.A. '48
Fuller, E.A. '61
Ginswold, D.E. '50
Gulino, L.J. '68
Hulston, H.A. '51
Jones, P.B. '67
Korponai, D.A. '63
Lee, S.M. '58
Linski, C.J. '58
McNickie, R.J. '52
McQuaid, P.C. '60
Miller, R.E. '49
Munson, B.E. '62
Munson, K.A. '62
Murray, L.P. '52
Olson, D.B. '52
Pearson, C.A. '51
Poulos, C.T. '66
Richardson, R.H. '50
Schaumann, G.R. '51

Schiller, J.F. '47
Schott, E.E. '51
Simeone, J.K. '62
Smye, J.W. '64
Steinberg, T.C. '69
Tufano, A.L. '48
Velturo, J.W. '50

Cornell

Acker, N. '81
Acquesta, M.S. '71
Argue, C.T. '60
Avery, H.R. '22
Baker, R.M. '31
Bergmann, N.A. '47
Biedermann, D.T. '86
Black, D.W. '40
Bredigan, B.M. '87
Brown, S.K. Jr. '38
Bruderlin, E.B. '39
Cardoza, P.F. '85
Carter, P. '83
Collamer, D.J. '76
Corsi, G.J. '73
Di Napoli, L.A. '75
Endsford, W.E. '59
File, R.S. '47
Gere, W.S. '47
Gimbel, L.S. IV '88
Greenberg, A.D. '85
Greenlees, T.W. '42
Hammel, M.A. '65
Harris, M.J. '76
Howard, C.R. '57
Hutton, R.E. '40
Juergens, E.M. '54
Junge, R.B. '69
Lefevre, L.W. '39
Ling, A.F. '79
Manchester, S.C. '83
Manson, W.B. Jr. '31
Matthews, R.J. '72
McAfoos, L.R. '57
McCarthy, E.J. III '87
McNamara, D.A. '48
Merson, M.H. '70
O'Connor, L.F. '73
Palmer, W.H. '63
Perks, W.H. '62
Pritchard, R.D. '56
Protass, H.J. '85
Proto, F.P. '64
Riddle, W.E. '61
Schiek, N.W. '47
Scott, N.C. '60
Seiler, S.W. '69
Smith, D.C. '27
Sowers, J.J. '75
Spencer, E.A. '30
Stenger, H.G. Jr. '77
Stevenson, D.E. '47
Stout, T.J. '70
Tais, J.D. '83
Tallman, R.M. '53
Thauer, P.B. '87
Tiffany, N.N. '53
Toussaint, P.J. '66
Twentyman, M.J. '70
Twomey, D.F. '57
Urfer, E.N. '57
Van Aken, J.L. '37
Van Heiningen, J.J. '57
Verbsky, J.D. '51
Von Schaumburg, K. '51
Wells, C.H. '54

Dartmouth

Humphrey, J.M. '34
Mecutchen, E.T. '28

Davis & Elkins

Abramow, P. III '59
Baker, R.G. '72
Buchanan, D.C. '63
Bunnell, R.B. '49
Coombs, D.A. '67
Crawford, R.K. '78
De Nicola, F.A. '49
Dunn, R.E. '57
Eary, V.O. '53
Fritz, J.Z. '84
Frome, R.J. '67
Gaiss, H.G. '56
Gardella, E.A. '52
Grenci, C.J. '69
Gunning, J.R. '59
Harfacher, D.S. '64
Hauck, D. '57
Hill, J.W. '65

Detroit Tech

Barton, B.G. '68
Dise, J.H. '66
Pascoe, J.D. '66

Duquesne

McKeever, G.W. '71

East Carolina

Betcher, J.C. '79
Clancy, M.A. '87
Cooney, B. '85
Davis, J.A. '87
Urfur, E.N. '57
Van Aken, J.L. '37
Van Heiningen, J.J. '57
Verbsky, J.D. '51
Von Schaumburg, K. '51
Wells, C.H. '54

Eastern Michigan

Antonucci, S.A. '70
Bellif, R.J. '71
Biglin, P.M. '66
Cabello, R.G. '70
Jabe, K.J. '82
Karam, A. '66
Meddick, D.T. '69
Moors, J.A. '72
Navarro, T.W. '68
Osak, W.L. '66
Rzeppa, M.L. '68
Wald, J.L. '66

Findlay

Abbey, R.W. '64
Apple, C.M. III '72
Backus, H.C. '71
Farison, D.B. '76

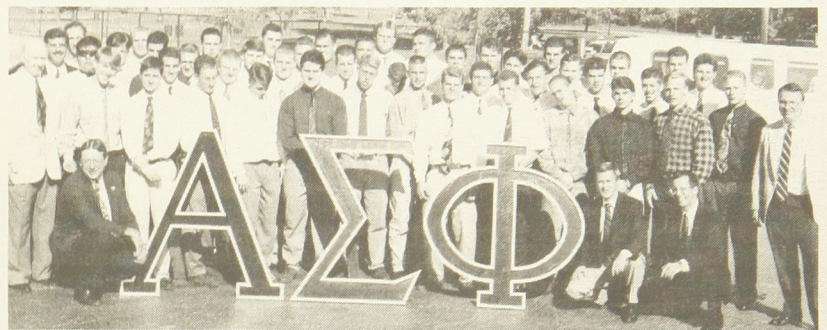

The Lindenwood (MO) College interest group with supporting alumni are shown on their St. Charles Campus. Currently, more than 50 men belong to the group and are seeking colonization and chartering in record time.

Hunt, L.B. '64
Jezik, W.J. '59
Knoepfel, E.H. '53
Kosak, D.T. '49
Kossiakoff, A.A. '64
Larese, J.W. '55
Libby, W.R. '49
Madeheim, H.T. '59
Martin, L.N. '59
McMahon, D.C. '68
Morgan, E.E. '57
Naudain, R.W. '67
Nauman, C.H. '60
Norcutt, D.C. '62
Owen, R.E. '68
Pursley, R.E. '57
Renner, E.H. '49
Reynolds, A.J. '49
Rollins, R.A. Sr. '56
Royster, D.M. '57
Ruddle, J.R. '56
Seybold, R.C. '61
Shepherd, F.C. '59
Stevens, R.W. '69
Stoner, R.L. '59
Teter, R.B. '85
Walters, C.A. Jr. '64
Weigle, H.A. '65
Wolffington, R.H. '83
Yulo, F.R. '49
Yutz, R.R. '69
Zelov, P.E. '77
Ziai, M. '51

Francis Marion

Byrd, W.D. Jr. '82
Copeland, J.F. '82
McBryde, R.F. '82

Franklin & Marshall

Kelly, J.C. '47

Hartwick

Andersen, T.D. '70
Anderson, D.J. '82
Beecher, R.V. '35
Bogen, D.C. '55
Bono, A.S. '65
Brinkerhoff, J.V. '78
Burhouse, J.R. '64
Clark, P.D. '82
Cleworth, T.J. '84
Clist, W.M. '71
Cody, L.A. '54
Coons, D.F. '72
Covert, F.G. II '82
Cumiskey, E.R. III '84
Deerfield, J.M. '71
Demuth, M.G. '78
Dodd, W.H. '78
Droesch, E.B. '79
Durrant, G.S. '70
Edick, R.W. '49
Fitzgerald, B. '83
Gareau, B.R. '77
Gerds, R.H. '70
Hayes, T.F. '87
Hemmerich, P.H. '76
Hendrick, S.D. '73
Hendrickson, B.E. '86
Kahres, W.G. '60
Kodrick, R.W. '52
Kolbrener, J.R. '87
Kratoville, H.J. Jr. '50
Lewis, M.E. '80
Lisandrelli, R.F. '70
Lisuzzo, S.J. '73
Loweth, W.A. '70
Mann, R.P. Jr. '74
Mayes, M.R. '39
Minsky, P.H. '79
Morehouse, S.A. '77
Murdoch, G.W. '71
Obermeyer, M.S. '77
Ohl, W.A. '75
Oliver, P.J. '50
Pavelka, R.W. '80
Peck, G.M. '72
Peinkofer, J.R. '79
Penningroth, H.W. '53
Pierce, W.J. '77
Pollard, S.M. '74
Polus, A.P. III '86
Porter, W.B. '72
Salomon, C.B. '84
Sandy, J.W. '58
Sawicki, R.A. '74
Shipman, R.J. '82
Shockey, G.C. '79
Sipprell, R.D. '60
Spadaccia, R.E. '67
Spensley, M.C. '42

Staley, H.K. III '87
Stock, C.W. '64
Swift, R.F. '59
Tingley, A.C. '82
Vandervort, T. '81
White, M.Q. '88
Williams, R.W. '48
Wilson, C.A. '86
Wood, R.K. Jr. '71

Harvard

Eaton, S.L. '24

Illinois

Aitchison, R.S. '35
Angelakos, A. '82
Austin, J.D. '35
Benassi, A.L. '62
Bertossa, D.C. '46
Bourn, H.J. '59
Brydges, W.T. '26
Bundy, M.S. '77
Canuso, J.L. '82
Caveney, J.E. '46
Collins, W.L. '47
Costabile, R.C. '35
Costin, D.P. '82
Cowan, L.J. '51
Czynski, M.A. '68
Downey, M.E. '87
Elsner, B.W. '50
Eyre, J.V. '60
Fines, D.R. '82
Foley, J.M. '86
Foster, J.C. '69
Franks, M.E. '34
Froehling, D.A. '77
Gallagher, R.H. '55
Geiselhart, E.R. '82
Gillen, M.C. '65
Glos, D.F. '21
Grace, D.L. '69
Grater, W.C. '40
Hacker, D.T. '86
Haines, R.W. '29
Hammerton, W.E. '55
Heard, C.M. '54
Henderson, R.D. '42
Hodal, R.J. '34
Jakowski, R.H. '70
Kaiser, J. '75
Kass, D.V. '84
Kelsey, R.J. '38
Kim, J.V. '86
Kudlata, L.J. '52
Lanternman, J.B. '34
Lewis, J.T. '23
Lezeau, D.N. '60
Lincoln, A.B. '84
Lind, A.J. '86
Lukens, R.L. '60
Makrickas, R.J. '70
Marcel, T.T. '85
McCaffrey, C.A. '82
McCurdy, D.D. '50
Meents, W.F. '33
Melzer, W.N. '41
Miller, S.D. '88
Morse, J.E. '40
Mueller, M.J. '74
Naretta, W.J. '58
Nelson, G.M. '39
Nerge, D.O. '61
Newell, J.C. '49

Newlon, B.R. III '36
Norby, W.H. '65
Numrych, D.C. '84
O'Connor, M.J. '64
Owens, J.S. '87
Park, S.D. '26
Paterno, D.R. '84
Pezzato, D.A. '55
Piech, R.J. '31
Putta, J.G. '39
Rhodes, M.G. '57
Robnett, P.H. '48
Roedker, F.J. '58
Roedker, J.A. '58
Roethe, H.E. Jr. '48
Ruegger, J.M. '34
Russell, T.C. '88
Schrumpp, B.D. '85
Severson, S.A. '71
Smith, L.C. '87
Snyder, J.L. '54
Stawarz, J.R. '78
Steingraeber, S.C. '85
Stephens, D.G. '68
Stern, A.N. '82
Stone, R.E. '61
Thom, D.E. '51
Tiffin, A.L. '73
Trotter, W.E. '60
Turban, M.M. '34
Van Gerven, G.C. '36
Watson, R.B. '61
Watson, S.D. '76
Weber, B.K. '87
Weeks, F.C. '55
Williams, G.R. '40
Wilton, P.L. '27
Witherspoon, L.T. '47
Zimmer, T. '59
Zizzo, S.V. '84

Illinois State

Bucklitzsch, E.H. '88
Burns, B.R. '88
Denny, R.L. '49
Drummond, J.W. III '88
Freyman, A. '89
Judy, E.J. '88
Pohlmann, J.A. '88

Illinois Tech

Adams, L.P. '74
Adams, R.J. '61
Amdt, T.E. '77
Balza, J.J. '68
Baron, T.F. '66
Benson, R.E. '51
Bergman, R.S. '53
Bielski, A.J. '83
Blaisdell, W.W. '63
Bohanon, M.C. '87
Brown, W.M. '65
Browning, R.W. '44
Buben, M.C. '72
Carey, N.W. '41
Chapman, J.A. '58
Christiansen, W. '62
Crowley, M.A. '77
Dahlstrom, T.A. Jr. '58
Danforth, G.E. '63
Deuter, C.H. '39
Diaz, W.L. '40
Evanoff, S.P. '77
Gabel, R.B. '65

Indiana

Adams, L.P. '74
Adams, R.J. '61
Amdt, T.E. '77
Balza, J.J. '68
Baron, T.F. '66
Benson, R.E. '51
Bergman, R.S. '53
Bielski, A.J. '83
Blaisdell, W.W. '63
Bohanon, M.C. '87
Brown, W.M. '65
Browning, R.W. '44
Buben, M.C. '72
Carey, N.W. '41
Chapman, J.A. '58
Christiansen, W. '62
Crowley, M.A. '77
Dahlstrom, T.A. Jr. '58
Danforth, G.E. '63
Deuter, C.H. '39
Diaz, W.L. '40
Evanoff, S.P. '77
Gabel, R.B. '65

Indiana State

Adams, L.P. '74
Adams, R.J. '61
Amdt, T.E. '77
Balza, J.J. '68
Baron, T.F. '66
Benson, R.E. '51
Bergman, R.S. '53
Bielski, A.J. '83
Blaisdell, W.W. '63
Bohanon, M.C. '87
Brown, W.M. '65
Browning, R.W. '44
Buben, M.C. '72
Carey, N.W. '41
Chapman, J.A. '58
Christiansen, W. '62
Crowley, M.A. '77
Dahlstrom, T.A. Jr. '58
Danforth, G.E. '63
Deuter, C.H. '39
Diaz, W.L. '40
Evanoff, S.P. '77
Gabel, R.B. '65

Indiana University

Adams, L.P. '74
Adams, R.J. '61
Amdt, T.E. '77
Balza, J.J. '68
Baron, T.F. '66
Benson, R.E. '51
Bergman, R.S. '53
Bielski, A.J. '83
Blaisdell, W.W. '63
Bohanon, M.C. '87
Brown, W.M. '65
Browning, R.W. '44
Buben, M.C. '72
Carey, N.W. '41
Chapman, J.A. '58
Christiansen, W. '62
Crowley, M.A. '77
Dahlstrom, T.A. Jr. '58
Danforth, G.E. '63
Deuter, C.H. '39
Diaz, W.L. '40
Evanoff, S.P. '77
Gabel, R.B. '65

Indiana University

Adams, L.P. '74
Adams, R.J. '61
Amdt, T.E. '77
Balza, J.J. '68
Baron, T.F. '66
Benson, R.E. '51
Bergman, R.S. '53
Bielski, A.J. '83
Blaisdell, W.W. '63
Bohanon, M.C. '87
Brown, W.M. '65
Browning, R.W. '44
Buben, M.C. '72
Carey, N.W. '41
Chapman, J.A. '58
Christiansen, W. '62
Crowley, M.A. '77
Dahlstrom, T.A. Jr. '58
Danforth, G.E. '63
Deuter, C.H. '39
Diaz, W.L. '40
Evanoff, S.P. '77
Gabel, R.B. '65

Indiana University

Adams, L.P. '74
Adams, R.J. '61
Amdt, T.E. '77
Balza, J.J. '68
Baron, T.F. '66
Benson, R.E. '51
Bergman, R.S. '53
Bielski, A.J. '83
Blaisdell, W.W. '63
Bohanon, M.C. '87
Brown, W.M. '65
Browning, R.W. '44
Buben, M.C. '72
Carey, N.W. '41
Chapman, J.A. '58
Christiansen, W. '62
Crowley, M.A. '77
Dahlstrom, T.A. Jr. '58
Danforth, G.E. '63
Deuter, C.H. '39
Diaz, W.L. '40
Evanoff, S.P. '77
Gabel, R.B. '65

Indiana University

Adams, L.P. '74
Adams, R.J. '61
Amdt, T.E. '77
Balza, J.J. '68
Baron, T.F. '66
Benson, R.E. '51
Bergman, R.S. '53
Bielski, A.J. '83
Blaisdell, W.W. '63
Bohanon, M.C. '87
Brown, W.M. '65
Browning, R.W. '44
Buben, M.C. '72
Carey, N.W. '41
Chapman, J.A. '58
Christiansen, W. '62
Crowley, M.A. '77
Dahlstrom, T.A. Jr. '58
Danforth, G.E. '63
Deuter, C.H. '39
Diaz, W.L. '40
Evanoff, S.P. '77
Gabel, R.B. '65

Indiana University

Adams, L.P. '74
Adams, R.J. '61
Amdt, T.E. '77
Balza, J.J. '68
Baron, T.F. '66
Benson, R.E. '51
Bergman, R.S. '53
Bielski, A.J. '83
Blaisdell, W.W. '63
Bohanon, M.C. '87
Brown, W.M. '65
Browning, R.W. '44
Buben, M.C. '72
Carey, N.W. '41
Chapman, J.A. '58
Christiansen, W. '62
Crowley, M.A. '77
Dahlstrom, T.A. Jr. '58
Danforth, G.E. '63
Deuter, C.H. '39
Diaz, W.L. '40
Evanoff, S.P. '77
Gabel, R.B. '65

(please turn to page 16)

Honor Roll

(continued from page 15)

Gould, F.C. '55
Gouwens, A.J. '62
Harrison, L.C. '47
Heckel, G. '63
Jansen, P. Jr. '43
Johnson, R.T. '46
Kerney, R.W. '40
Klompemaker, J.E. '59
Koblich, J.A. '85
Kustin, C. '54
Leland, W.H. '63
Lietz, A.J. '80
Maihock, D.J. '41
Marsh, H.R. '53
Matuch, D.S. '83
McCullough, C.W. '41
McLaughlin, D.W. '65
McNellis, J.J. '59
Miller, T.H. '70
Munini, L.J. '61
Muscato, A.R. '66
Nocek, R.S. '63
Oldenburger, R.A. '42
Orton, E.F. '52
Paulsen, R.T. '43
Peters, G.T. '62
Pezullo, W.V. '79
Plengey, W.D. '39
Prince, S.T. '77
Pudloski, S.T. '61
Punj, A. '66
Rogers, R.E. '63
Ruda, M.J. '69
Sallmann, D.W. '65
Sater, V.E. '54
Schneeberger, C.E. '1
Scotty, J.N. '74
Sholeen, C.R. '66
Sholeen, T.J. '72
Singer, T.T. '50
Slack, J.D. '64
Smith, C.D. '62
Stewart, W.P. '57
Strzelczyk, T.W. '70
Stuart, D.K. '64
Uram, C.G. '51
Vail, D.R. '60
Vajda, G.F. '71
Vanden Boogart, R.C. '72
Veg, J. '47
Wajnert, C.T. '61
Weinreich, D.C. '80
Wendell, M.W. '54
Wendland, D.L. '63
Youngberg, E.C. '39
Zaher, C.P. '79
Zielinski, R.P. '68
Zinkel, R.R. '50

Indiana
Allemeier, P.D. '80
Allison, A.J. '72
Bantz, J.C. '75
Beeman, G.L. '68
Bennett, J.B. '78
Brown, T.L. '75
Buls, D.A. '82
Chaney, J.R. '67
Daines, D.R. '71
Daniels, R.L. '79
English, M.L. '71

Gibson, J.B. Jr. '85
Harris, D.E. '77
Heiman, G.A. '78
Hinkley, T.R. '84
Hittinger, S.T. '74
Hoffman, D.T. '77
Hunter, C.H. '77
Hurst, J.J. '61
Kuhn, T.F. '72
Lerch, J.W. '78
Lummis, S.W. '74
Marson, J.D. '88
Maus, R.T. '67
Miller, J.S. '81
Mills, S.A. '82
Mishkin, F.R. '69
Murmahan, W.K. '78
Neelson, J.T. '81
Newmann, C.F. '67
Nicholas, J.W. '74
Nugen, B.R. '67
Ostby, K.W. '72
Pfeiffer, T.A. '71
Pitts, S.E. '87
Potts, T.J. '79
Powers, J.B. '82
Reehl, C.H. '85
Shepherd, T.K. '73
Simon, A.R. '80
Struhs, M.T. '81
Voreis, P.K. '70
Wahman, F.L. '73
Walcoff, S.H. '78
Whisler, J.F. '75

Indiana Tech
Cates, R. '71
Chamberlain, T.G. '70
Graziano, T.C. '73
Korolis, G. '66
Rauscher, K.R. '70
Shaffer, R.L. '71
Winberg, M.R. '74

Iowa
Akre, C.T. '28
Carmichael, H.H. '28
Carmichael, W.P. '30
Conn, B.C. '28
Dewel, B.F. '26
Sidwell, R.R. '32

Iowa State
Adams, R.W. '36
Anderson, W.J. '55
Babcock, J.R. '65
Battell, F.C. '34
Beisner, C.J. '88
Berneker, W.D. '78
Bohan, C.L. '28
Boyd, K.J. '71
Brooks, M.R. '39
Buck, R.M. '30
Buckton, T.A. '75
Carter, W.H. '25
Charland, E.G. '78
Crumpton, J.B. '75
Culbert, L.L. '68
Dahlman, J.S. '68
DeYoung, J.A. '65
Denes, R.A. '67
Douglas, D.A. '83
Drew, D. '59

Eichmeier, H.C. '78
Eichorn, R.L. '61
Fischer, M.J. '76
Forsberg, F.W. '54
Goodmann, T.E. '78
Groves, R.E. '32
Gunderson, J.M. '56
Hall, R.J. '61
Hamilton, P.A. '82
Heiberg, E.R. '60
Hennessey, J.M. '80
Hill, B.C. '54
Hill, R.A. '74
Hilstrom, H.R. '31
Hoeg, D.S. '75
Jaspers, R.H. '57
Kaled, A.R. '62
Kallett, R.H. '70
Kerr, R.J. '85
Kirkpatrick, C.W. '70
Klinsky, R.J. '71
Kretzinger, R.C. '84
Lampe, R.P. '58
Lander, R.P. '69
Landis, D.A. '76
Marr, R.A. '55
McCarthy, D.J. '79
Mino, J.E. '72
Mosholder, S.B. '61
Mullen, G.A. '82
Nickerson, H.J. '58
Olsen, P.W. '72
Olson, S.E. '65
Penney, S.E. '20
Peterson, C.J. '80
Riepe, C.R. '35
Robinson, M.C. '57
Ross, R.F. '54
Royalty, T.J. '69
Rugen, D.L. '72
Samson, L.P. '73
Sanford, E.C. '33
Searle, L.H. '69
Siman, S.R. '70
Smith, D.C. '84
Stearns, W.F. '29
Stephenson, P.M. '82
Thomas, C.W. '52
Thorn, T.L. Jr. '69
Thurston, S.G. '66
Van Zee, K.J. '85
Wedekind, R.R. '61
Werneke, A.A. '69
Wharton, J.M. '65
Wilson, J.L. '61
Wirth, W.J. '34
Wood, D.E. '66
Wood, S.J. '64
Youker, M. '66
Zeller, M.J. '59
Ziemann, T.E. '65

Kentucky
Bethel, H.L. '37
Blackburn, C.L. '53
Clarke, W.J. '52
Daniels, B.J. '41
Davis, H.K. '56
Kemp, P.F. '55
Lyle, I.W. Jr. '31
Newcomb, R.L. '32
Taylor, E.W. '49

Lawrence Tech
Broski, J.C. '82
Chegash, S.M. '76
Debin, G.J. '84
Fitzpatrick, P.J. '69
Fraser, T. '83
Gennaro, D.J. '71
Lernowich, R.A. '71
Sitko, M.E. '82
Vetraino, L.G. '69
Winters, J.P. '79

Lehigh
Abel, R.W. '51
Ambrogio, J.N. Jr. '39
Auletta, L.J. Jr. '80
Baldwin, C.C. III '78
Beekley, J.S. Jr. '51
Begley, R.T. '51
Bell, L.M. '76
Berney, S.M. '81
Blythe, P.A. '85
Bond, E.W. '72
Brecker, J.R. '82
Caine, T.A. '75
Carroll, W.H. '78
Carson, J.H. '66
Cooke, J.J. '77
Craig, R.W. '78
Crippen, F.A. '59
Cromie, R.J. '66
Cummings, L.C. '55
Davis, S.R. '87
Delfini, R.P. '85
Dempsey, P.J. '52
Dengler, R.M. '30
DiPiazza, P.J. '76
Donahue, T.P. '78
Dworski, L.D. '66
Dyre, W.T. '35
Endriss, W.W. '68
Fisher, T.A. '70
Gilbert, P.S. '83
Goldsby, A.F. '51
Greene, R.E. '70
Grey, F.J. '83
Griffith, G.J. '71
Haase, G.P. '74
Hachten, G.L. '81
Haist, R.M. '77
Hendrick, R.R. '46
Hoehler, W.J. II '87
Houck, R.L. '87
Huth, F.R. Sr. '42
Kelly, M.F. '65
Knauss, D.E. '79
Koppes, A.W. '50
Koubek, R. III '75
Krumrine, P.H. III '70
Lefever, R.T. '59
Lewis, G.B. '63
Lorentz, R.F. '62
Magee, M.S. '73
Markel, J.L. '65
Marsden, R.D. '37
Masters, R.T. '76
Miller, D.L. '60
Monforte, A.R. '65
Morrow, D.R. '50
Moskowitz, J. '47
Mounts, R.W. '43
Moyer, D.L. '58
Moyer, P.F. '46
Patten, M.A. '87
Pawlik, J.A. '69
Puffer, R.N. '68
Quinn, J.J. III '74
Regi, W.E. '74
Ricci, A.A. II '74
Ricker, K.A. '83
Schlauch, M.F. '64
Schmal, M.D. '81
Schwab, A.W. '47
Sheen, R.T. '30
Smith, J.M. '75
Smith, M.J. '83
Stewart, J.V. '65
Stone, L.C. '66
Sunderland, D.E. '62
Sussman, T.H. '68
Swanger, J.W. '69
Troutman, J.S. Jr. '84
Volpe, R.J. '72
Wainwright, S.G. '77
Walicki, J.A. '87
Webb, D.E. '73
Weber, E.H. '53
Weigman, T.E. '67
Whedon, C.I. '49

Wise, B.A. '70
Yammarino, J. '82
Yarmoff, D.B. '83
Young, H.O. '35
Young, R.B. '63
Zacharchuk, W.V. '46

Lock Haven
Carey, S.W. '87
Diebelbies, A.W. '87
Ferretti, R.A. '88
Hashimoto, J.K. '87
Hillegass, L.H. '88
Rockey, D.S. '87

Longwood
Bates, G.W. '81
Brown, R.J. '83
Cole, T.L. III '80
Greggs, M.F. '86
Old, G.R. Jr. '80
Tilghman, H.P. '80

Loyola
Brown, M.D. Jr. '70
Christoff, N.J. '84
Crann, L.P. '70
Crawford, W.B. '68
Curley, D.P. '81
DiGirolamo, R.W. '68
Kaufmann, P.S. '68
Laubhan, D.A. '68
Leist, R.E. '68
Lopez, J.A. '88
Masset, E.R. '84
Moore, C.E. Jr. '86
O'Connor, K.M. '70
Sakiewicz, B.E. '72
Sakiewicz, R.R. '75
Schroeder, J.C. '84
Scott, D.R. '75
Songco, G.M. '78
Suacillo, G.F. '88
Thomma, G.W. '68

Lycoming
Anderson, D.N. '66
Argall, D.T. '87
Bepko, G.L. '65
Cone, J.V. '66
Cone, M.S. '69
Crater, T.E. '66
Dore, R.L. '87
Ellenberger, M.E. '72
Finkler, J.F. '83
Kremzier, J.R. '65
Landzert, B.L. '78
McAndrew, R.T. '83
Newman, S.T. '85
Piersol, T.W. '77
Podrasky, R.J. '65
Russell, B.Q. '76
Sives, E. '85
Smith, M.K. '76
Towey, J.J. Jr. '85
Wertley, K.A. '66

M.I.T.
Kohr, J.M. '34

Marietta
Arkie, T. Jr. '37
Baitinger, W.E. Sr. '52
Boiling, P.C. '60
Brady, T.M. '59
Buehler, F.L. '64
Campbell, P.S. '61
Caplinger, C.W. '61
Chorpenning, F. '34
Christy, R.N. '38
Clutter, D.R. '61
Cubelli, G.E. '39
Dabro, D.G. '71
Daniels, B.S. '64
Davis, M.G. '41
Day, S.G. '53
Downing, S.J. '56
Eickhoff, K.J. '57
Elliott, J.R. '56
Evers, J.E. '74
Ferguson, C.D. '60
Good, M.J. '72
Hall, R.R. '53
Hancock, F.W. '68
Hamden, J.M. '67
Harris, B.J. '64
Hazlett, W.H. '58
Heilmann, G.G. '49
Illencik, B.J. '61

Jackson, G.R. '62
Jackson, G.C. '52
Jones, S.C. '62
Kelley, W.F. '55
Kohl, R.M. '66
Lauterer, K.R. Jr. '84
Lawther, L.S. '68
Lindquist, K.O. '62
Littler, S.E. '65
Lowe, J. '42
MacDonald, G.L. '69
McGauran, R.A. '61
Mohn, M.P. '49
Nagy, R.A. '59
Napierkowski, M.A. '69
Nolan, J.T. '69
O'Grady, W.F. '67
Patrick, G.A. '60
Perkins, L.F. '55
Pusey, L.M. '78
Robinson, J.B. '63
Sanders, T.D. '82
Saulle, E.J. '62
Schultz, R.E. '63
Selsler, J.E. '67
Shimer, D.M. '48
Smith, F.D. Jr. '48
Stewart, G.E. '48
Wagner, C.C. '51
Wattluft, D.L. '60
Watterson, J.E. '66

Marshall
Arrick, R.W. Jr. '51
Astorg, R.G. '65
Bartram, I.D. '68
Bates, J.J. '36
Chapman, J.H. '55
Cisno, M.D. '86
Clark, A.C. '64
Davis, J.A. '49
Duckworth, L.D. '66
Shirrell, R.D. '47
Shoup, G.L. Jr. '47
Simon, W.S. '67
Simonds, C.D. Jr. '34
Sonnanstine, A.E. '67
Spindler, J.C. '48
Swartz, M.C. '78
Thornley, R.B. '33
Tinknell, C.C. '75
Trubow, G.B. '53
Waterbury, W.R. '43
Webb, R.J. '49
Webber, C.E. Jr. '61
Wickman, M.A. '74
Wilson, W.W. '47
Winters, J.K. '43
Wood, D.L. '58
Worthington, J.R. '51
Zahnnow, O.C. '37
Zimmer, K.R. '73

Massachusetts
Ball, W.C. '58
Battistella, R.M. '55
Boyle, W.J. Jr. '60
Brewster, D.T. '39
Canney, G.G. '26
Carpenter, E.S. '21
Caruth, W.E. '60
Cucchiara, P.A. '61
Eldridge, A.A. '29
Gittins, C.E. Jr. '61
Kincaid, W.J. '61
Kornich, J.N. '64
Meehan, J.I. '37
Morze, A.F. '60
Padelford, R.S. '55
Pyne, S.B. '63
Reed, S.C. '38
Sampson, H.J. '35
Schmidt, D.L. '65
Shipman, L.C. '37
Southard, J.K. '60
Wilbur, H.A. '58
Wilcox, R.V. '62

Miami
Artman, R.B. '82
Brotman, M. '87
Burck, E.L. '53
Duffy, F.J. '54
Machado, E.L. '85
Martinez, M. '85
Rodriguez, A.J. Jr. '82
Scata, N.S. '82

Michigan
Blanchard, J.B. '55

Bohn, R.T. Jr. '43
Bronson, K.R. '38
Chapman, C.H. '57
Chapman, M.A. '33
Combs, D.M. '47
Danyko, D.D. '66
Denardi, T.A. '65
Devine, W.D. Jr. '60
Eames, L.H. '37
Fales, R.P. '72
Fitch, W.L. '67
Garner, J.E. '29
Gnewkowski, S.M. '67
Grierson, R.A. '48
Hagar, C.N. '37
Hart, J.H. '68
Hofelich, R.M. '27
Jacobson, E.A. '74
James, R.J. '41
Jung, R.H. '28
Kelly, G. C. '64
Lamley, R.D. '59
Leever, W.E. '43
Linton, J.S. II '66
Magnus, A.H. '51
Markus, T.S. '87
Matlin, D.A. '83
Mayo, W.L. '51
McCubrey, J.B. '54
Munski, L.J. '79
Nam, A.M. '86
Nelson, F.G. '48
Ollinger, J.G. '60
Perry, B.A. '64
Powell, D.S. '67
Puffer, J.W. III '61
Rietema, B. '83
Ruhl, R.C. '60
Scarpello, M.J. '84
Schwark, J.R. '65
Setla, T. II '67
Shirley, R.A. '53
Shirrell, R.D. '47
Shoup, G.L. Jr. '47
Simon, W.S. '67
Simonds, C.D. Jr. '34
Sonnanstine, A.E. '67
Spindler, J.C. '48
Swartz, M.C. '78
Thornley, R.B. '33
Tinknell, C.C. '75
Trubow, G.B. '53
Waterbury, W.R. '43
Webb, R.J. '49
Webber, C.E. Jr. '61
Wickman, M.A. '74
Wilson, W.W. '47
Winters, J.K. '43
Wood, D.L. '58
Worthington, J.R. '51
Zahnnow, O.C. '37
Zimmer, K.R. '73

Michigan State
Ash, C.F. '62
Beyer, A.R. '59
Cavall, E.B. III '56
Douglas, B.G. '61
Graves, R.H. '60
Gregg, O.W. '61
Howell, D.P. '56
Leindecker, J.P. '58
Mavis, D.E. '56
Mitchell, K.A. '61
Norcutt, J.F. '61
Romans, G.J. '65
Sawyer, D.W. '56
Scharmer, R.P. '56
Winquist, C.J. '56
Witherspoon, A.A. '56

Middlebury
Baines, E.A. '40
Davis, P.D. '41
Donnelly, J.L. '25
Grant, R.H. '37
Mersereau, E.P. '41
Siipola, G.T. '30

Milton
Badger, R.C. '56
Barranco, W.S. Jr. '65
Bashell, R.L. '69
Bauding, W.A. '53
Campion, J. '68
Carle, N.L. '42
Hani, A.S. '65
Hein, L.K. '56
Hulburt, P.L. '61

The 1,000 Club Total Brothers Initiated

Washington, Mu	1705
Illinois, Eta	1602
Marietta, Delta	1495
Penn State, Upsilon	1405
Cornell, Iota	1300
Westminster, Alpha Nu	1291
Purdue, Alpha Pi	1274
Toledo, Beta Rho	1028
Tri-State, Beta Omicron	1022
Closing in: Rutgers, Beta Theta	966

Honor Roll

Matching Gifts

Each year, companies match private gifts from brothers to the Alpha Sigma Phi Educational Foundation. Below, we would like to thank those that supported our 1990-91 Annual Loyalty Fund with a matched gift. Other companies will also match gifts. If your company is not listed, please check with your personnel officer.

ARCO Foundation,
Division of Atlantic Richfield
Company

Banner Life Insurance
Company

B.G.M.C., Inc.

BP America

CPC International, Inc.

Digital Equipment Corp.

George A. Hormel, & Co.
John Hancock Mutual Life
Insurance Co.

Kemper Securities Group,
Inc.

Pfizer, Inc.

Quantum Chemical Corp.

Shaklee U.S., Inc.

Temple Inland Foundation

Hunterton, D.H. '70
Jambrek, W.L. '59
Kehl, G.W. '62
Kirkwood, J. '67
Lapham, J.R. '69
Moss, M.S. '66
Mueller, F. '52
Persons, J.D. '66
Polito, J.L. '66
Putnam, W.H. '64
Roberts, R.W. '40
Schreiter, B.A. '69
Schwartz, L.R. '68
Theisen, J.A. '66
Weaver, G.S. '50
Wheeler, C.L. '49
Whitford, R.D. '57
Wingren, R.E. '48
Zenk, E.B. '66

Minnesota
Gallagher, R.E. '21

Missouri Valley
Baldwin, T.E. '64
Barager, P.W. '70
Bartels, K.A. '72
Bishop, T.C. '59
Blackburn, J.L. '49
Blum, C.E. '80
Bramstedt, C.F. '56
Brown, R.C. '66
Burns, F.P. '69
Butler, J.W. '65
Carver, J.H. '50
Chapin, W.J. '67
Christensen, C.C. '56
Combs, A.B. '78
Crowder, K.V. '62
Curry, T.G. '60
Dods, J.C. '53
Dowil, R.L. '68
Freudenberg, R.A. '54
Gehrke, C.W. '45
Hackney, E.S. '67
Hessel, N.L. '64
Hilton, J. '58
Izard, L.T. '50
Keller, W.H. '70
Knauss, T.L. '66
Kusenko, P.D. '67
Lee, L.M. '56
Lewis, R.D. '84
Marcus, M.A. '62
Maschmann, M.W. '72
Mikie, M.A. '77
Miller, C.A. '83
Miller, D.F. '78
Minor, D.W. '62
Odmann, G.E. '63
Ort, R.R. '68
Purzycki, E.J. '70
Regenold, T. '83
Rice, R.D. '69
Seino, D.J. '64
Sonnabend, R.G. '65
Spaulding, E.D. '50
Sullivan, T.R. '72
Thiele, D.L. '58
Thomas, D.A. '69
Tomasko, L.T. '72
Vanselow, R.D. '50
Vaughn, D.A. '72
Wienke, R.E. '50
Wiley, D.C. '63
Wilkinson, D.M. '63
Winegar, J.C. '56
Young, K.L. '49

Missouri
Baum, D.J. '83
Bennett, R.T. '55
Carr, J.E. Jr. '50
Coffey, A.W. '85
Crow, L.J. '47
Diemer, C.H. '29
Freck, W.G. '29
Gill, B.F. '46
Hanton, D. III '80
Keeney, J. '86
Kelly, K.T. '84
Konrad, D.F. '47
Meyer, G.E. '83
Monsees, L. '29
Moore, J.A. '30
Murray, R.W. '50
Sears, J.R. '80
Serck, D.L. '58
Shepherd, J.E. '29

Sison, R.D. '87
Swan, J.A. '29
Wilms, C.A. '87

Mt. Union
Evans, J. '49
Hansen, G. '31
Krebs, F.J. '29
Mohr, J.M. '53
Patrick, D.W. '56

N. C. State
Amos, H.G. '78
Boykin, J.A. Jr. '35
Church, H.E. '40
Ericson, E.H. Jr. '41
Lord, F.E. III '79
Orange, C.E. '77
Shore, R.L. '78

N.J.I.T.
Apfel, G. '43
Bartone, M.A. '82
Bedrock, N.R. '82
Bellenbaum, J.A. '84
Campisano, P.C. '83
Chayko, J. '82
Comerford, J.F. '84
Dal Pan, M. '82
Delen, K.S. '82
Drake, J.G. '47
Drake, V.O. '26
Gauch, J.H. '50
Hansen, J.H. '35
Hurlburt, W.F. Jr. '32
Kennedy, E.C. '42
Medlin, R.E. '52
Michel, E.H. '87
Moelter, G.M. '39
Nevala, K.A. '84
Pietanza, M.A. '86
Plescia, J.P. '82
Schwarz, J.A. '85
Soos, J. III '86
Thoman, T.S. '82
Trimboli, G.P. '82
Visich, R.A. '82
Wolpert, F.S. '26

Nebraska
Byington, W.W. '47
Cropper, W.H. '38
Denning, R.H. '38
Felton, H.W. '21
Hay, B.H. '26
Hiltner, J.H. '48
May, R.F. '38
Mumford, W.G. '43
Tinstman, D.C. '38

Northern Michigan
Allworth, J.H. '70
Cravens, D.P. '70
Gemmell, J.W. '79
Lattrel, R.L. '74
Marx, S.J. '75
Ouellette, F.J. '74
Pearce, J.D. '76
Showerman, J.B. '69
Ternus, M.T. '70
Zmuda, F. '69

Ohio Northern
Allen, N.L. '50
Beach, W.F. '70
Beaschler, T.C. '81
Birkmeier, D.E. '55
Brown, A.M. '67
Buehrer, P.R. '56
Burkholder, D.E. '80
Cotter, R.R. '68
Cotter, S.P. '86
Craft, P.H. '59
Crosby, P.D. '48
Darby, J.S. '63
Dial, J.D. '67
Emerson, J.W. '65
Fornadley, G.T. '55
Funk, H.D. '56
Goldsmith, J.L. '74
Grimsliid, M.B. '79
Hampu, G.R. '56
Hanes, R.R. '59
Herman, J.H. '55
Huston, L.C. '49
James, B.M. '88
Karn, M.B. '60
Karrick, B.P. '59
Kelling, R.S. '75

Kistler, J.A. '56
Kronour, R.J. '71
Larkins, R.S. '87
Leyda, J.P. '57
Long, C.J. '74
Long, E.E. '64
Massillo, K.L. '82
Mitchell, J.L. '65
Needy, J.A. Jr. '55
Ording, T.S. '76
Parkinson, J.T. '61
Phillips, M.A. '62
Pocock, M.H. '82
Powell, M.E. '73
Powers, T.J. '85
Pugh, H.O. '52
Rutter, G.L. '66
Salerno, J.P. '76
Schaffner, C.R. '72
Smith, D.M. '56
Smith, J.M. '87
Stincin, J.D.
Taylor, J.H. '52
Teuscher, J.E. '79
Volz, M.S. '75
Walton, S.L. '73
Webb, J.A. Jr. '65
Yochheim, D.A. '64

Ohio State
Aman, J.A. Jr. '81
Armstrong, G.S. '43
Aten, F.G. '40
Augenstein, G.M. '70
Banyots, J. III '58
Beard, A.S. '87
Bricker, D.H. '68
Cairns, M. '68
Clark, E.W. '30
Clever, W.W. II '63
Connell, F.G. '21
Drescher, C.H. '53
Duke, A.J. '40
Dukes, D.A. '69
Dumont, W.P. '16
Foster, J.V. '62
Frazier, J.W. '55
Gerlach, J.G. '43
Gillespie, L.G. '49
Grossman, R.A. '67
Halter, G.S. '82
Harper, C.L. '40
Hatley, J.D. '80
Hauser, J.L. '55
Hissong, F. Jr. '52
Huber, C.C. '42
Jahn, A.C. '27
Kaercher, G.A. '76
Klein, J.D. '53
Koch, G.G. '61
Koe-Krompecher, L.G. '61
Kohl, J.R. '39
Kubach, R.A. '47
Lemon, G.E. '31
Linn, G.L. '49
MacFadden, L.M. '23
McLean, C.R. '53
Meacham, T.O. Sr. '47
Millay, G.F. '40
Millious, J.M. '34
Morvai, R.L. '64
Oberlin, H.R. '54
Petry, C.W. '26
Schumacher, J.B. II '85
Schwiesow, C.W. '33
Shaffer, M.R. '29
Sims, J.H. '36
Slemmons, R.H. '24
Stegmiller, H.W. '32
Strong, W.B. '42
Telfer, M.R. '86
Watkins, K.G. Jr. '52
Whipple, P.S. Jr. '56
Wilhelm, R.L. '57
Wooley, C.E. '36

Oklahoma
Atkinson, D.R. '78
Bell, C.S. '55
Breedon, R.H. '26
Brennan, S.P. '78
Bruschi, D.M. '65
Carlton, S.L. '56
Center, J.L. '62
Crmkovich, J.T. '48
Cunningham, E.C. '68
Daniels, C.E. '61
Doverspike, T.R. '70
Duncan, D.F. '56
Fairchild, R.K. '81
Foster, S.C. '78
Gibbs, R.R. '51
Gordon, W.T. '50
Graham, R.E. '74
Grissom, G.S. '78
Hanley, J.T. '70
Hull, R.C. Jr. '29
Johnston, C.W. '53
Kelly, G.C. '63
Klotz, G.D. '48
Lane, N.F. '57
Lucy, R.F. '51
MacKey, D.M. '55
Miles, J.R. '64
Mount, P.C. '69
Norie, D.L. '78
Pain, L. '66
Payne, W.B. '62
Rogers, S.B. '68
Rohrbaugh, C.L. '65
Rubino, R.S. '81
Schendel, T.E. '52
Tringler, S.C. '70
Tryon, J.T. '66
Vassilakos, D.G. '70
Widdfield, H.L. '59

Ohio Wesleyan
Abel, K.E. '40
Beeghly, R.T. '31
Belskis, D.S. '59
Blind, H.D. '52
Boring, J.M. '47
Brandt, E.A. '28
Broughton, J.R. '57
Burns, R.F. '32
Cunningham, L.L. '29
Deabler, H.L. '63
Dilley, C.E. '42
Duffy, R.C. '66

Frail, R.A. '41
Graham, W.F. Jr. '63
Guillfoyle, J.H. '68
Gull, P.K. '57
Hadsell, N.W. '52
Hannie, J.V. '63
Hartshorn, H.M. '31
Hetzel, S.C. '62
Hockman, W.H. '35
Homans, R.H. '33
Hull, H.A. '39
Humphreys, J.E. '49
Jones, J.R. '47
Kepner, H.M. '56
Koch, P.E. '58
Lawson, K.S. '51
Lord, G.E. '61
Loser, J.M. '61
Loughran, J.P. '63
Lovell, C.E. '27
McGarrity, W.F. '27
Mills, A.A. Jr. '37
Naylor, C.I. '32
Nicely, C.L. '68
Norwood, F.A. '33
Otto, C.C. '53
Peterson, J.S. '53
Peterson, W.D. '49
Plunkett, J.A. Jr. '49
Polandick, C. '55
Pratt, S.F. '23
Raine, H.W. '40
Recker, T.L. '35
Reiter, D.K. '59
Riddell, J. III '58
Robison, T.J. '60
Rodie, W.B. '68
Roth, C.V. '51
Sibley, L.B. '49
Smith, H.A. '34
Smith, T.C. '49
Spees, L.G. '57
Sullivan, L.D. '49
Swisher, J.H. Jr. '47
Thaler, M.D. '49
Townsend, J.S. '39
Turek, R.P. '62
Urmonst, C.W. '66
Walker, J.H. '31

Oklahoma
Atkinson, D.R. '78
Bell, C.S. '55
Breedon, R.H. '26
Brennan, S.P. '78
Bruschi, D.M. '65
Carlton, S.L. '56
Center, J.L. '62
Crmkovich, J.T. '48
Cunningham, E.C. '68
Daniels, C.E. '61
Doverspike, T.R. '70
Duncan, D.F. '56
Fairchild, R.K. '81
Foster, S.C. '78
Gibbs, R.R. '51
Gordon, W.T. '50
Graham, R.E. '74
Grissom, G.S. '78
Hanley, J.T. '70
Hull, R.C. Jr. '29
Johnston, C.W. '53
Kelly, G.C. '63
Klotz, G.D. '48
Lane, N.F. '57
Lucy, R.F. '51
MacKey, D.M. '55
Miles, J.R. '64
Mount, P.C. '69
Norie, D.L. '78
Pain, L. '66
Payne, W.B. '62
Rogers, S.B. '68
Rohrbaugh, C.L. '65
Rubino, R.S. '81
Schendel, T.E. '52
Tringler, S.C. '70
Tryon, J.T. '66
Vassilakos, D.G. '70
Widdfield, H.L. '59

Oregon State
Abramson, J.M. '85
Aguliera, C. '85
Bagley, W.R. '69
Bahns, B.S. '85
Barber, T.W. '41
Bearden, T.A. '86
Bierman, L.R. '63

Black, G.E. '66
Brock, R.L. '47
Cole, G.A. '87
Condit, J.C. '58
Cook, T.R. '71
Cooley, R.L. Jr. '42
Culbertson, G.D. '40
Desart, S.C. '70
Dexter, R.A. '60
Doig, J.A. '47
Dunn, H.A. '42
Freuler, G.G. '76
Gardner, J.J. '76
Geiger, P.H. '54
Glenn, M.D. '88
Griffin, S.J. '42
Gustafson, G.L. '57
Hamilton, D.W. '87
Harlow, C.L. '76
Harr, R.R. '67
Hieronimus, T.R. '64
Hurd, E.L. '41
Knoll, D.M. '68
Knowlton, D.L. '63
Lagrone, R. '86
Lee, K.D. '77
Lidell, H.V. '32
Liuallen, R.O. '58
Lukasewycz, V.A. '78
Lundberg, R.H. '30
Mann, L.C. '74
Marquis, P. '64
Martin, R.W. '42
McCulloch, O.G. '86
McGuire, T.W. '76
McNeal, B.E. '66
Miller, K.J. '58
Moore, R.H. '53
Nichols, W.E. '83
Phillips, J.G. '47
Ramerman, J.B. '73
Ricoy, M.A. '79
Roach, V.A. '87
Robbins, D.F. '72
Roberts, J.A. '86
Rose, R.R. '61
Rupert, B.J. '84
Ruscher, I.R. '48
Shaw, K.C. '57
Shaw, S.C. '85
Simmonds, D.M. '77
Smith, J.H. '71
Sturges, R.M. '38
Tarala, H.J. '69
Toomey, R.D. '43
Truttman, F.M. '48
Turner, S.C. '75
Vaillancourt, D.R. '39
Williams, S.H. '74
Wilson, F.H. '55
Young, P.L. '85

Black, G.E. '66
Brock, R.L. '47
Cole, G.A. '87
Condit, J.C. '58
Cook, T.R. '71
Cooley, R.L. Jr. '42
Culbertson, G.D. '40
Desart, S.C. '70
Dexter, R.A. '60
Doig, J.A. '47
Dunn, H.A. '42
Freuler, G.G. '76
Gardner, J.J. '76
Geiger, P.H. '54
Glenn, M.D. '88
Griffin, S.J. '42
Gustafson, G.L. '57
Hamilton, D.W. '87
Harlow, C.L. '76
Harr, R.R. '67
Hieronimus, T.R. '64
Hurd, E.L. '41
Knoll, D.M. '68
Knowlton, D.L. '63
Lagrone, R. '86
Lee, K.D. '77
Lidell, H.V. '32
Liuallen, R.O. '58
Lukasewycz, V.A. '78
Lundberg, R.H. '30
Mann, L.C. '74
Marquis, P. '64
Martin, R.W. '42
McCulloch, O.G. '86
McGuire, T.W. '76
McNeal, B.E. '66
Miller, K.J. '58
Moore, R.H. '53
Nichols, W.E. '83
Phillips, J.G. '47
Ramerman, J.B. '73
Ricoy, M.A. '79
Roach, V.A. '87
Robbins, D.F. '72
Roberts, J.A. '86
Rose, R.R. '61
Rupert, B.J. '84
Ruscher, I.R. '48
Shaw, K.C. '57
Shaw, S.C. '85
Simmonds, D.M. '77
Smith, J.H. '71
Sturges, R.M. '38
Tarala, H.J. '69
Toomey, R.D. '43
Truttman, F.M. '48
Turner, S.C. '75
Vaillancourt, D.R. '39
Williams, S.H. '74
Wilson, F.H. '55
Young, P.L. '85

Penn State
Amend, S.G. '82
Austin, B.K. '78
Bader, G.L. '23
Bader, R.F. '56
Case, M.J. '86
Collins, E.W. '74
Connor, M.J. '85
Coppola, G.G. '82
Custer, S.A. '41
Czajkowski, M.J. '80
DeLuca, W.V. '64
Detweiler, W.R. '49
Dussinger, P.M. '81
Edgin, T.E. '79
Erickson, T.A. '81
Esser, S.M. '85
Fallgren, R.E. '65
Feeney, J.V. '33
Ferrari, R.A. '56
Ferraro, J.L. '57
Fillette, P.J. '63
Fletcher, J.R. Jr. '82
Frear, E.K. '56

Penn
Bardwil, J.A. '47
Battista, C. '62
Bell, J.H. '47
Bentz, L.W. Jr. '45

Bunzel, C.F. Jr. '54
Campbell, L.R. Jr. '47
Carmen, H.A. '48
Cassel, A.F. '63
Collins, P.L. '75
Delamater, R.W. '26
Di Pasqua, A.A. '48
Feenane, E.J. '50
Gardner, P.G. '42
Hall, F. '57
Horan, P.M. '49
Inshaw, W.R. '37
Jacoby, E.G. Jr. '61
Johnson, G.S. '47
Knox, C.E. '46
Lang, R.J. '62
Laven, W.G. '49
Mackel, C.W. '47
Maloney, W.G. '36
Maxwell, A.D. Jr. '52
McInerney, T.R. '64
Mitchell, C.H. '40
Knoll, D.M. '68
Moomaw, S.J. '52
Pepperman, W.L. II '58
Pettit, W.A. '37
Place, J.D. Jr. '38
Potts, A.J. '50
Puzio, T.J. '50
Rech, W.F. '45
Renninger, F.H. '45
Ritchie, B.T. '60
Robson, G.T. '66
Scott, R.E. '26
Shaw, A.S. Jr. '47
Skurka, J.R. '68
Standish, L.J. '32
Tracy, E.A. '58
Tucker, T.F. '46
Van Ranst, M.A. '34
Watkins, J.K. III '67
Weidlich, C. '49
Zimmerman, G.A. '36

Penn State
Amend, S.G. '82
Austin, B.K. '78
Bader, G.L. '23
Bader, R.F. '56
Case, M.J. '86
Collins, E.W. '74
Connor, M.J. '85
Coppola, G.G. '82
Custer, S.A. '41
Czajkowski, M.J. '80
DeLuca, W.V. '64
Detweiler, W.R. '49
Dussinger, P.M. '81
Edgin, T.E. '79
Erickson, T.A. '81
Esser, S.M. '85
Fallgren, R.E. '65
Feeney, J.V. '33
Ferrari, R.A. '56
Ferraro, J.L. '57
Fillette, P.J. '63
Fletcher, J.R. Jr. '82
Frear, E.K. '56

Fritsch, C.A. '65
Gemberling, S.M. '83
Gilbert, P.F. '41
Good, W.G. '58
Gorman, F.B. '30
Griffith, A.A. Jr. '58
Guthrie, C.A. '60
Hancock, R.F. '29
Heckendorn, J.G. '66
Henderson, B.H. '51
Hiller, T.R. '78
Hofmann, D.J. '74
Hopen, R.A. '81
Houghton, W.R. '37
Hritz, D.E. '72
Ilgen, P.A. '74
Jones, M.A. '86
Kane, J.M. '74
Kliegerman, R.E. '65
Kozich, P.S. '77
Leary, W.J. '60
Lechthaler, R.C. '60
Lennon, M.O. '88
Leonard, G.L. '85
Leonard, R. '44
Liedy, R.G. '55
Lohrmann, D.G. '42
Macey, T.P. '86
Maloff, S.R. '47
Martin, A.L. '48
Mazzola, D.P. '67
McAmbley, J.F. '33
McCurdy, J.A. '80
McDermott, C.W. '32
McFarlane, S.F. '81
McHenry, J.S. '75
Meier, R.W. '84
Mills, D.F. '47
Miluski, J.P. '80
Mszanowski, K.E. '79
Nagle, A.J. '58
Novak, R.L. '42
O'Haren, T.J. '54
Palic, K.M. '83
Parmley, H.M. '28
Patton, J.M. '33
Perry, D.G. '42
Peruso, M.G. '71
Pollenz, K.A. '62
Predzin, J.L. '47
Prystowsky, E.N. '66
Prystowsky, M.B. '71
Reichenbach, N.H. '21
Richmond, W.J. '54
Russell, L.G. '39
Sauer, S.P. '85
Skooglund, J.W. '49
Skooglund, R.W. '78
Smith, R.H. '54
Snyder, C.R. '85
Spriggs, R.M. '50
Stroup, D.B. '77
Tantum, J. '82
Taylor, G.R. '64
Thiel, H.L. '42
Thompson, R.D. '53

(please turn to page 18)

Honor Roll

Brothers, we need your help!

For nine years, the brothers of the Penn State Upsilon Chapter have received national recognition for being the #1 contributor in the country to the Four Diamonds Fund which benefits children inflicted with childhood cancer. Last year, Upsilon raised \$196,000, making their nine year total \$1.1 million! The goal for this year is \$200,000.

This year will culminate a "Decade of Excellence" for the chapter's involvement with the largest student-run philanthropy in the world, the Penn State Dance Marathon. This will bring national publicity to ASΦ as CNN, The New York Times, Good Morning America, and MTV will all be covering the Marathon the weekend of Feb. 20.

For the first time, our brothers are asking for support beyond our own chapter alumni. Give a child a second chance at life. To participate send your tax-deductible donation to: **Alpha Sigma Phi Four Diamonds Fund, P. O. Box 11221, State College, PA 16805**, or call toll free: **1-800-842-1047** and leave your full name, address, phone number, and the amount you wish to donate. You will not be billed until March, 1993.

(continued from page 17)

Trisch, W.H. '52
Van Valkenburg, J.F. '40
Vohs, C.J. '75
Walker, R.A. '55
Webb, D.P. '85
Wells, R.E. Jr. '69
Wenger, J.A. '80
Widerkehr, W.E. '46
Williams, M.C. '87
Williams, T.D. '85
Yeager, L.E. '76

PolYTECHNIC

Heitzelmann, F. '33
Kaupp, W.O. '35
Laestadius, J.E. '36
Lee, F.L. '48
Stamatyia, J.H. '43

Presbyterian

Bell, R.W. '74
Betts, F.B. '84
Blakely, L.A. Jr. '48
Blankenship, D.S. '28
Dunlap, D.T. Jr. '59
Freeman, T.B. '51
Grandy, S.L. '88
Grey, S.T. '63
Harper, C.C. '60
Hay, H.M. Jr. '50
Holladay, J.S. '81
Howell, S.L. '71
Jackson, R.H. '72
Lawless, J.G. '87
Loun, V.A. '84
McCaslin, R.I. '76
McIntyre, D.M. '81
McKie, A.R. '56
Middleton, C.L. III '85
Morgan, S.J. Jr. '68
Peddicord, S.R. '51
Stevenson, J.P. '84
Stevens, W.B. '65
Thompson, S.L. '61
Timmons, R.K. Jr. '37
Tinga, D.E. '77
Tucker, C.R. '74
Varn, J.B. III '74
Watts, C.A. Jr. '57
Williams, R.C. '62
Wilson, G.D. '39
Young, J.E. '72

Purdue

Alexander, D.H. '65
Allen, E.N. '71
Allen, R.A. '43
Amsler, J.R. '68
Baldwin, R.L. '70
Barrett, P.E. '80
Baumann, B.E. '66

Lindemann, R.C. '71
Loebis, K.G. '77
Lofus, D.P. '80
Mac Courtney, L.K. '80
Macy, J.S. '81
Marsh, W.D. '39
Marshall, H.L. '41
Martens, T. '82
Mason, J.E. '64
Maxted, W.R. '44
McCormack, J.M. '57
McFall, P.D. '75
Miller, S.N. '64
Moore, W.C. '66
Moyer, D.E. '72
Murphy, P.F. III '69
Nagy, J.P. '75
Nelson, W.D. '52
Nickerson, B.M. '76
Nuckols, R.C. '43
O'Kane, B.P. '84
Oppenheim, R.L. '83
Oreffice, A.T. '81
Pearson, R.G. '67
Pepples, M.J. '87
Peterson, G.B. '58
Piepenbrink, S.L. '78
Presser, E.D. '87
Price, D.A. '65
Pugh, R.J. '85
Reeder, C.D. '72
Richardson, S. '49
Richey, R.C. '69
Rietz, G.P. '75
Rietz, R.E. '50
Roberts, K.L. '69
Robinette, G.W. '79
Sausaman, R.F. Jr. '64
Schrader, J.D. '64
Schultz, S.A. '69
Serafini, A.J. '62
Shanley, J.F. '74
Shores, S.D. '44
Simpson, D.W. '75
Skaggs, J.H. '60
Skidmore, T.A. '71
Smith, R.W. '52
Snow, R.D. '53
Spang, A.W. '76
Sprong, K.E. '78
Stadterman, C.D. '75
Stafford, T.H. '66
Stephenson, L.K. '66
Steward, C.E. '53
Stewart, A.R. '62
Stillwagon, J.A. '77
Stutsman, P.M. '47
Sum, R.N. '52
Super, W.A. '73
Taylor, B.L. '42
Taylor, C.E. '42
Tellman, W.C. '78
Thieme, M.T. '48
Thornton, J.D. '77
Uhle, M.J. '87
Wanders, S.P. '75
Watts, D.B. '65
Welke, C.C. '67
West, J.D. '86
Witter, J.T. '83
Wolfe, B.E. '73
Wozniak, T.C. '83
Wright, W.P. '70

R.P.I.

Ararida, M.A. '82
Banks, C.W. '54
Beard, J.A. '78
Beers, D.F. '79
Bekis, C.S. '85
Berninger, J.W. '78
Bhatia, V.O. '87
Boileau, M.R. '82
Buonassisi, C.B. '40
Burn, P. '41
Campbell, B.J. '80
Cattlin, K.J. '78
Cohen, D. '85
Conte, G.R. '73
Daehn, M.A. Jr. '83
Davidson, G. '79
Detwiler, D.S. '60
Elliott, R.S. '69
Ensign, W.H. III '51
Fonseca, K.J. '77
Foster, E.W. Jr. '62
George, R.J. '77
Gerardi, M. '53
Goerke, D.B. '78

Green, A.C. '63
Green, W.B. '55
Hatidek, S.W. '87
Heidenreich, R.E. '55
Hutter, C.G. III '62
Imbriale, D.J. '75
Kaiser, C.M. '77
Kaiser, D.F. '75
Kalluri, R.M. '86
Keebler, F.W. '47
Lockhart, A.J. IV '87
Longmire, T.W. '57
Mackey, L.B. '47
Merrill, T.A. '70
Merrill, T.H. '70
Miller, P.D. '83
Mitchell, F. '67
Murphy, C.J. '66
Neckylarow, S.W. '68
Nelson, J.W. '67
Pacella, M.A. '85
Parks, D.F. '74
Pelech, J.I. '80
Pilaro, J.F. '52
Rappolt, J.F. '56
Reilly, J.M. '69
Ricker, D.A. '82
Rosenstein, E. '73
Ryan, K.C. '78
Schneymann, A.H. '48
Seymour, R.S. Jr. '74
Sherwood, W.J. '77
Silverman, B.C. '76
Simonds, D.R. '68
Smith, G.T. '43
Smith, M.W. '78
Smyrski, R.P. '60
Smyth, D.N. '56
Snedden, G.K. '52
Stockwell, A.E. '72
Swarr, H.D. '50
Weiss, M.W. '72

Radford

Doyle, S.A. '85
Fisher, S. '82
Gooding, T.D. '80
Lustig, G.M. '82
McCarthy, S. '83
Moody, M.P. '85
Remppies, K.S. '85
Schaffer, W.R. Jr. '86
Schmidt, J.R. '87
Smith, D.R. '86
Wilbourne, K.H. '82

Rio Grande

Bahr, J.L. '82
Cooke, C.D. '85
Drew, K.K. '75
Duffey, J.R. Sr. '73
Easter, M. '72
Finn, M.T. '84
Folger, T.R. '72
Garfield, D.M. '81
Hieneman, S. '80
Horwell, W.W. '75
Knick, F.C. '72
Laipply, R. '82
Lillemon, K.D. '79
Lykins, M.E. '81
McKinniss, T. '77
Miller, D.C. '73
Palmer, T.L. '72
Saunders, L.R. '75
Sharp, T.V. '86
Sheridan, M.R. '83
Sobel, S. '73
Soper, S.A. '73
Summers, T.A. '75
Taylor, H.C. '73
Von Bargen, H.J. '79
Williams, M.A. '79

Rutgers

Aaroe, W.H. '38
Aran, A.M. '75
Aran, P.G. '81
Asay, G.W. '33
Asbridge, V.B. '81
Berry, C.A. '53
Blasi, M.G. '65
Botryrus, R.J. '56
Brace, M.A. '48
Broeker, J.J. '75
Brofazi, F.R. '51
Brottman, M.D. '86
Brower, J.B. '57
Buch, R.S. '71

Caravano, R. '75
Chance, C.B. '74
Ciabattini, L.J. '73
Cowell, R.A. '67
Crossland, R.O. '58
Cucci, S.C. '54
Dean, J.E. '37
Dedeo, T.J. '84
Dentz, H.R. '50
Domowicz, E. '80
Dworkin, J.G. '84
Eisenman, R.W. '73
Essig, J.L. '47
Feinberg, J.P. '79
Fish, J.P. '41
Florio, T.K. '85
Garling, E.J. Jr. '57
Gasparich, A.A. Jr. '50
Geck, R.C. '58
Gould, C.R. '63
Grun, J.L. '72
Hough, H.D. Jr. '31
Huebner, S.J. '71
Ippolito, C.C. '88
Kadey, F.L. Jr. '40
Keane, J.M. '53
Kirchner, R.C. '61
Koft, B.W. '41
Kosinski, T.G. '82
Kramer, M.D. '78
Kumasaka, A.M. '47
Kunigonis, J.J. '77
Kuszen, F.N. '37
Laird, E.J. Jr. '76
Leaming, T.F. '31
Leccese, T.M. '85
Leung, G. '71
Lordi, A.W. '87
Magee, W.C. '69
Marchwinski, T.W. '75
Marino, J.G. '33
Matey, M.A. '68
McIntyre, T.Q. '72
Mejias, J.F. '84
Meyerer, T.H. '65
Morrow, J.K. '60
Nemore, A.P. '78
Newins, C.L. '82
O'Gorman, K.E. '76
O'Neal, W.G. '47
Olson, R. '65
Oneill, J.F. '62
Orrico, J.L. '70
Pannucci, J. '68
Parisi, D.D. '85
Peterson, L.T. '63
Petrillo, G.J. '82
Pfeifer, D.M. '62
Pursell, A.C. '70
Quill, S.P. '82
Reddington, M.J. '77
Rodgers, F.J. '48
Seponara, F.C. '64
Shafer, K. '58
Sherwood, S.A. '41
Somers, G.M. '49
Soule, W.T. '62
Taylor, H.G. '59
Thorning, J.S. '88
Tramontana, R.A. '61
Troynousky, R.S. '72
Van Dien, F.F. '58
Wakai, A.T. '78
Waldner, J.M. '58
Wiss, R.R. '71
Witzig, R.P. '59
Zaparnick, R.R. '64

SUNY-Plattsburgh

Casey, J.H. IV '88
Ciravolo, C.T. '88
Cruikshank, A.A. '88
Dawes, S.W. '88
Gregg, D.H. Jr. '88
Larkin, K.J. '88
Lenane, E.W. '88
Moran, G.A. III '88
O'Brien, S.M. '88
Van Schaick, M.C. '88
VanSchaick, B.C. '88

Sacramento State

Levison, M. '63
Miller, N.E. '68
Monk, L.P. '60
Rivas, R.F. '62
Sartini, D.G. '61
Sherwood, R.E. '67
Wudel, R.L. '60

Slippery Rock

Carter, A.A. '79
Depaul, L.J. '73
English, P.T. '87
Holt, J.A. '87
Kalisz, R.S. '70
Prozialek, D.J. '71
Shenk, J.W. '73
Tanto, D.W. '88
Williams, A.P. '85
Zigo, M.L. '70

St. John's

Kibler, C.J. '33

Stanford

Bellows-Blakely, D. '70
Bloom, C.W. '47
Brown, N. '38
Carney, D.M. '63
Chaddock, A.B. '51
Culp, H.G. '49
Finley, W.T. '50
Fluetsch, J.F. '54
Foster, P.V. '42
Frost, J.E. '48
Gard, J.J. '48
Hancock, J.W. '55
Haserott, J.J. '52
Hayes, E.B. '31
Hayes, H.G. '54
Hopwood, G.L. '64
Krawczuk, J.E. '58
La Hugen, G.J. '47
Martin, D.B. '48
Martin, D.L. '47
Poore, A.A. III '62
Pribus, R.C. '40
Raby, J.C. '63
Richardson, P.W. '50
Russell, J.D. '30
Ryan, C. '71
Singston, F.J. '79
Sturgeon, J.A. '54
Sylvester, P. '50
Winther, R.H. '29
Yost, F.M. '37

Stevens Tech

Barry, A.C. '61
Beringer, J.C. '83
Cancelsio, J.V. '67
Cassidy, T.F. '56
Cohen, R.M. '68
Cooney, J.R. '83
Creazzo, J.A. '70
Dagostino, J.D. '64
Daddy, J.J. '86
Dougherty, J.P. '76
Dryza, J.A. '82
DuBrul, R.S. '67
Ermisch, A.R. '26
Felch, D.E. '66
Ferguson, G.T. '65
Forslund, D.C. '59
Gibbs, J.R. '42
Goglia, M.J. '35
Goldfarb, C.M. '75
Holler, W.T. '69
Kraycir, J.R. '61
Kruger, H.W. '50
Larson, V.R. Jr. '58
Lidstrom, J.A. '57
Louche, K.A. '70
Lovin, R.M. '62
McKimm, T. '61
McKinstry, P.W. '83
Mina, C.J. '60
Musinski, D.J. '84
Oliver, B.H. Jr. '26
Proskow, W.A. '60
Restivo, G.M. '76
Rieger, F.R. '73
Savarese, G.J. '72
Schiedeg, C.P. '66
Skoblar, L.T. '66
Sommergren, G.E. '64
Stengel, C.W. Jr. '40
Swanson, R.A. '86
Talbot, J.D. '63
Timlen, W.V. '51
Tom, S.K. Jr. '86
Torraza, V.A. '88
Trotte, J.A. '86
Wilcox, P.J. '60
Wood, R.A. '36
Wuest, H.J. '50
Zimack, M.E. '84

Stockton

Garcia, C.O. Jr. '88
Jones, M.D. '86
Serieale, D.D. '87
Vacca, A.G. '87

Syracuse

Carrigan, W.J. Jr. '53
Cockrell, R.A. '26
Cusumano, J.F. '48
Dreyman, E.W. '42
Hintermister, F.A. Sr. '51
Michalec, G.K. '48
Perry, R.W. '53
Purick, R.J. '50
Sowinski, G.T. '51
Taylor, L.B. '39
Truncer, J.J. '26
Wells, T.F. '57

Tarkio

Cox, D.J. '70
Kramer, K.A. '71
Mack, J.R. '72
Prall, T.D. '72

Toledo

Ackland, M.J. '59
Adams, D.A. '64
Adler, R.J. '55
Ahrberg, W.R. '37
Anderson, D.W. '65
August, J.N. '67
Boor, R.L. Jr. '55
Braun, R.D. '58
Breymer, C.D. '47
Brooks, E.C. '37
Bubb, M.E. '80
Corlett, B.H. '67
Cousino, R.D. '73
Dean, G.C. '42
Deguez, D.W. '78
Drake, R.E. Jr. '67
Escott, J.J. '68
Graham, J.J. '62
Granata, M.C. '76
Granata, M.M. '76
Hamilton, R.F. '58
Hem, P.M. '47
Herringshaw, R.H. '39
Hess, P.F. '68
Hettich, H.H. '37
Hurst, N.R. '57
Hutchinson, D.L. '66
Jarrett, T. '44
Johnson, R.P. '65
Judy, D.E. '67
Kaiser, B.F. '43
Keller, W.A. '43
Koeffler, E.T. '78
Kovaleski, J.R. '70
Krus, D.M. '72
Lange, R.R. '48
Layman, R.C. '74
Luedtke, R.W. '59
Mallory, R.E. '49
Martin, B.A. '68
Mathies, W.F. '61
Monaghan, D.T. '82
Mumma, W.M. '43
Myers, J.S. '61
Nachman, J.F. '38
Niedemeier, N.A. '80
Niedzielski, J.C. '79
Perry, E.W. Jr. '63
Racker, F.C. '41
Rahrig, J.A. '50
Sattler, L.C. '69
Seymour, D.J. Jr. '58
Spiess, D.J. '60
Swemba, M.J. '67
Towse, R.W. '53
Traut, J.M. '74
Wagner, J. '81
Weiss, P.J. '54
Williams, J.T. '58
Wilson, G.C. '68
Zaenger, J. '56

Tri-State

Alfieri, E.J. '53
Arnold, J.D. '56
Auger, R.D. '58
Benner, R. '58
Blazer, R.G. '39
Bordner, R.C. '57
Bour, J.P. '84
Buell, C.W. '37

Honor Roll

Bushroe, D.L. '83
Cannon, J.L. III '66
Coval, A.B. '37
Dague, R.V. '39
Davis, J.L. '57
Day, R.J. '65
Deyoe, H.B. '37
Enfield, R.L. '58
Etter, G.E. '42
Galloway, T.N. '85
Golden, W.G. '77
Goudy, J.B. '67
Green, J.F. '42
Hauer, J.E. '69
Ickes, C.F. '65
Jenner, D.A. '68
Jones, J.A. '57
Kelley, W.L. '43
Klee, J.J. '57
Lienesch, G.W. II '41
Linscott, B.S. '54
Mowat, D.H. '54
Mutti, D.H. '70
Myers, C.S. '72
Olt, L.E. Jr. '57
Paul, A.J. '61
Philipp, F.A. '57
Philipp, T.C. '60
Pickarski, S. '41
Printz, J.A. II '73
Redker, M. '74
Reichert, R.F. '64
Remington, J.W. '39
Reuille, K.J. '85
Rosenberg, K.A. '65
Ryerson, P.H. '36
Sheets, S.R. '80
Sierra, R.M. '80
Slabach, T.S. '87
Smith, L.F. '64
Steele, R.J. '72
Steward, D.S. '79
Stewart, J.I. '56
Thomas, R.J. '71
Thomasson, F.T. '53
Wheat, G.F. Jr. '50
Whitesel, S.E. '70

Tufts

Ayers, R.F. '67
Beaver, J.R. '49
Blanchard, N.H. '50
Bolger, L.J. '40
Brickett, C.M. '57
Dandrow, R.V. '46
Davis, J.C. '48
Enstrom, I.H. '52
Escalette, H.R. '50
Gallagher, J.M. '48
Goguen, R.P. '52
Haas, W.J. '49
Hay, K.D. '33
Holman, D.K. '56
Klitzke, M.R. '51
Larson, D.L. '67
Madden, W.J. '58
Milkey, H.E. '49
Mitchell, F.P. '63
Perron, R.A. '61
Sanborn, W.A. '58
Sarno, R.C. '64
Snow, L.V. '40
Stahlbrodt, P.J. '61
Stevens, D.E. '49
Stout, R.P. '50
Sullivan, J.F. '40
Sweed, E.B. '47
Thompson, R.W. '59
Valencia, R.L. '41
Virginski, W.B. '61
Zamparelli, J.F. '47

Tulane

Bourgeois, S.P. IV '66
Byrne, J.H. '64
Cohen, J.B. '84
Gardner, J.B. '63
Harrison, B.H. '85
Herman, H.M. '82
Herpich, C.R. Jr. '66
Karr, I.N. '82
Kaufman, J.F. '78
Krupsky, J.W. '68
Mcgowin, G.F. '68
Schlesinger, F.C. '71
Serold, R.W. '66
Smith, J.V. '86
Stevenson, D. '62
Szymurski, S.R. '68

U.C.L.A.

Aggen, C.F. '64
Badger, T.C. '45
Benoit, R.J. Jr. '49
Byer, E.A. '26
Cheney, J.A. '47
Cordi, J.M. '64
Corey, R.W. '50
Demmon, R.H. '26
Donegan, P.W. '54
Durward, D.L. '62
Engel, T.E. '70
Faris, J.W. '50
Field, B.H. '26
Gunn, L.F. '62
Harrison, J.E. '49
Holt, J.H. '57
Kruise, J.W. '48
Kuster, D.H. '50
Larson, T.J. '53
Leonard, W.R. '34
MacDonald, R.J. '50
Neison, R.A. '53
Nevarez, L.J. '57
Newman, H.B. '40
Nieves, H. '66
Norton, D.E. '43
Nuckles, T.F. '48
Pichel, J.I. '42
Pierce, W.R. '51
Russell, F.P. Jr. '55
Ryland, J.W. '36
Ulrich, M. '26
Willis, E.C. '22
Wong, C. '66
Yarborough, G.T. '50
Young, F.W. '66
Zander, D. '84

U.N.C.C.

Brown, J.J. '86
Elliott, D.B. '79
Fomberg, P.E. '78
Goforth, D.E. '78
Kuhn, L.J. '87
Lee, J.S. '80
Murphy, S.A. '84
Rauf, R.C. '84
Scully, D.F. '85
Snelshire, J.M. '85
Wampler, A.L. '85
Washburn, V.W. Jr. '78
Wiley, J.O. '78

Wagner

Bellin, G.J. '64
Berglund, J.H. '32
Brockway, J.A. '63
Bryan, R.H. '52
Costie, J.A. '55
Cranston, V.A. '52
DeWaters, C. '52
Eggly, E.N. '62
Fraser, K.S. '80
Henry, A.W. '49
Hoffmann, J.M. '49
Hoppe, E.O. '26
Kerwin, K.J. '39
Klumpp, R.A. '52
Ranges, A.E. '55
Russo, T.J. '47
Schenk, L.C. '28
Shipani, G.J. '41
Schoenlank, R.H. '49
Schroeder, M.O. '39
Swanekamp, T.J. '75
Tetley, J.R. '67
Towers, R.E. '60
Tunkel, W.M. '55
Vaughan, H. '31
Vigilario, F.S. '78
Von Oesen, R.C. '43

Wake Forest

Adams, G.L. '60
Armstrong, S.H. Jr. '72
Baker, R.W. '57
Bassett, H. IV '77
Bilbro, R.G. '82
Blanton, J.C. Sr. '42
Cannon, D. '62
Caputo, J.A. '69
Conrads, M.C. '79
Douloug, D.H. '76
Edahl, C.C. '77
Ferrell, C.O. '55
Gabriel, D.C. '65
Garcia, M.R. '77
Geissinger, J.W. '79

George, J.P. '59
Gott, J.M. '86
Goulding, R.L. '83
Gray, P.J. '65
Hood, B.F. '80
Hutchinson, T.S. Jr. '68
Jeanes, P. III '84
Kendig, P.E. '75
Ketner, B.A. '56
Ketner, W.D. Sr. '56
Koether, G.H. III '68
Lanford, C.G. '58
May, D.P. '81
McCall, J.L. Jr. '78
McCaskill, E.W. '50
Melanson, R.S. '50
Miller, C.W. '80
Miller, M.F. '49
Murray, P.M. '78
Narr, L.E. '52
Passera, W.R. '82
Punger, D.S. '66
Ritchie, D.J. '64
Rucker, R.H. '61
Ryan, J.T. '59
Schamay, R.C. '83
Sember, L.E. '86
Shaqfeh, B.K. '81
Shaw, J.O. '65
Shaw, M.D. '66
Siska, B.D. '75
Sloan, W.D. '47
Small, L.C. '51
Small, M.J. '46
Smith, D.C. '79
Smith, R.I. '32
Soyster, M.D. '80
Stanley, R.P. '57
Sugg, N.K. '73
Warren, J.T. '79
White, E.R. '48
Woodward, R.C. '49
Zoeller, D.W. '85

Washington

Bartee, J.J. '82
Batty, R.W. '65
Beall, J.H. Jr. '60
Berglund, S.M. '69
Blackbourn, R.E. '42
Borland, D.B. '73
Burr, W.M. '23
Chevalier, R.E. '42
Conner, C.F. '75
Crum, G.J. '82
Dahl, R.D. '76
Dawes, J.R. '35
Ditmars, I.D. '25
Erickson, A.J. '37
Ferguson, T.J. '71
Freeman, J.P. '62
Hallberg, C.R. '80
Hardtke, T.G. '72
Harris, E.M. '47
Heath, L.W. '70
Herron, J.C. '27
Hind, R.H. '65
Holmstrom, T.G. '88
Jensen, E.P. '72
Jones, W.L. '77
Kleinoeder, H.L. '35
Lee, R.W. '55
Lotto, R.W. '55
Love, G.A. '52
Loverich, E.T. '35
Magnusson, R.S. '43
Martin, T. '51
Meredith, J.E. '54
Merrill, J.M. '39
Mitchell, T.W. '66
Moen, G.O. '35
Morrison, L.P. '71
Nash, C.H. '42
Nordlie, M.S. '70
Olson, J. '81
Owens, J.C. '80
Palena, J.F. '64
Patrick, M.I. '62
Pearl, J.C. '62
Pederson, E.M. '55
Quinn, M.I. '69
Ratliffe, R.A. '79
Reese, D.M. '37
Rice, R.H. '42
Rudeen, C.W. '43
Salsburg, J.J. '76
Sandifur, R.I. '68
Schottlander, D.E. '70
Schwarz, P.W. '42

Seeley, J.H. '51
Still, M.D. '75
Stumes, L. '69
Tsue, D.Y. '90
Young, W.E. '46
Ziegler, W.E. '38

Washington Univ.

Hillier, D.E. '57
Kappel, J.C. Jr. '58
Lange, G.H. '51
Mitchell, G.L. '61
Seidler, E.J. Jr. '51
Steinmann, D.H. '53
Striker, E.A. '53

Wayne State

Adamski, A.J. '60
Avery, J.C. '57
Burt, J.C. '56
Campbell, M.E. '49
Chance, J.H. '40
Chase, R.R. '38
Cox, A.R. '50
Craft, W.H. '48
Croci, A.R. '47
DeFusco, J.C. '68
Dobson, R.C. '42
Gaberson, H.A. '51
Halcrow, R.T. '50
Hill, J.C. '57
Hotchkiss, G.D. '56
Hubbard, L.W. '47
Ingles, E.C. '49
Jones, L.E. '48
King, D.F. '54
Kolodziej, D.G. '57
Lancina, R.L. '60
Langtry, E.R. '38
Larsen, R.G. '41
Leonard, J.K. '52
Macphree, W.D. '49
McCarthy, G.A. '49
Monnett, R.L. '51
Nelson, A.L. Jr. '38
Plonka, F. '58
Rakovich, R.S. '67
Renaud, A.A. '38
Schneider, A.E. '56
Scott, T.M. '38
Sincok, F.A. '50
Smith, J.W. '56
Stevens, W.D. '56
Sweet, L.E. '51
Thomas, S.W. '47
Tropae, J.L. '58
Walas, T.E. '69
Watt, W.D. '67

West Virginia

Ayers, W.E. '51
Check, P.R. '62
De Vol, H.A. '31
Faddoul, J.R. '62
Ferguson, R.K. '52
Fore, G.E. '58
Giourgas, M.S. '50

Grigsby, A.D. '50
King, E.D. '32
Linger, R.N. '47
Mankin, W.W. '33
Martz, D.L. '54
Mills, H.A. Jr. '52

W. Va. Wesleyan

Brown, C.W. '43
Chapman, V.R. '33
Cody, N.F. '33
Cox, J.C. Jr. '38
Hymes, C.M. '47
McCourt, E.H. '33
Metroka, J.J. '55
Parker, R.M. '52
Rafeld, J.W. '33
Simpson, W.W. '41

Westminster

Allston, M.G. '81
Anthony, M.F. '75
Bartoo, B.A. '84
Boak, J.D. '49
Bosse, T.K. '70
Calvert, R.C. '64
Campbell, C.R. '61
Campsey, D.M. '87
Christofferson, J.R. '52
Coenenour, J.F. '47
Corroto, G.A. '86
Cumberledge, R.C. '88
Dahlburg, D.R. '39
Drester, R.A. '81
Dumbaugh, W.G. '47
Eckles, T. '47
Edwards, F.J. '70
Egli, R.A. '53
England, R.M. '47
Farner, D.M. '83
Ferguson, R.B. '71
Fettlers, N.C. II '63
Flamino, D.N. '45
French, T.A. '39
Garvey, K.J. '75
Gates, K.A. '83
Good, C.R. '58
Griffith, J.C. '47
Griffith, J. '49
Guido, D.T. '88
Hall, J.D. '51
Hart, G.R. '43
Heintz, J.D. '79
Herchenroether, D.D. '77
Herchenroether, G.H. '39
Herchenroether, H.C. Jr. '32
Herrick, G.H. '52
Hinds, B.G. '82
Huber, M.R. '76
Hunter, J.R. '88
Jamison, W.N. '39
Jayroe, D.E. '88
Johnston, F.B. Sr. '39
Karstetter, M.B. '83
Kegel, W.C. '48
Lafayette, M.M. '86
Mann, J.B. '58

Mansfield, J.M. '56
McWilliams, J.E. Jr. '49
McCullough, T.L. '57
Mihalchik, L.L. '67
Minteer, D.W. Jr. '65
Moore, D.R. '47
Muchow, W.P. '64
Nappi, G.F. '77
Nesbit, T.L. '61
Pellet, R. '51
Ray, H.L. '81
Raynor, B.H. Jr. '77
Repack, R.T. '76
Richards, T.M. '77
Ritter, T.K. '74
Robinson, P. '81
Roman, B. '47
Rumbold, J.C. Jr. '73
Schneckenburger, D.K. '73
Schneidmiller, K.W. '61
Scholze, J.A. '72
Sexton, R.M. '62
Shaffer, A.C. '85
Sheehan, J.P. '77
Sheehan, R.M. Jr. '76
Sheehan, R.M. '89
Slonaker, P.M. '81
Smith, H.W. '63
Spisak, S.A. '78
Sternbergh, G.A. '48
Strouss, J.M. Jr. '40
Tanner, C.D. '86
Titus, B.A. '84
Toporcer, L.H. '54
Turnmore, E.R. '64
Varone, R.D. '67
Voelp, J.F. '70
Volmrich, A. '47
Wagner, W.B. '52
Walker, H.A. '47
Wavie, J.A. '77
William, R.K. '67
Wilson, D.A. '68
Wilson, E.L. '66
Winegarden, J.N. '64

Widener

Banagan, W.J. '80
Boehning, S.W. '86
Bowers, C.A. '62
Bryan, P.C. '72
Cloak, R.T. '85
D'Andrea, A.M. Jr. '81
Drasser, C.G. '64
Epstein, S.M. '85
Evans, A.G. '62
Gabriel, D.J. '79
Hankinson, J.R. '62
Hanna, J.R. '65
Hargadon, J.J. '73
Haydt, C.J. '67
Lastowski, P.P. '78
Linal, A.Z. Jr. '68
Lore, J.G. '67
Lotter, C.C. '66
MacFarland, J.W. '65
McCormick, J.J. '64

McHugh, W.D. '62
Meyer, E. '82
Miller, D.R. '64
Murphy, T.E. '73
Nadig, C.C. '62
Nocito, W.L. '64
Paolone, M.A. '81
Rainey, R.G. '67
Ricci, V.B. '62
Rosser, J.L. '68
Schweizer, B. '82
Shane, R.R. '64
Shervin, V.E. '75
Sobon, F.P. III '85
Sommerer, F.B. '79
Stricker, E.R. '79
Summa, D.C. '86
Turner, J.M. '76
Wanger, R. '69
Wittmer, D.E. '67
William Paterson
Ammiano, D.A. '86
Borenstein, W.B. '86
Plashinski, K.R. '87
Rossetto, B. '86
Skinner, K.W. '87
Stroffolino, T.W. '89
Triano, G. '86
Vanlstendal, G.W. '86
Whalen, T.M. '87

Wisconsin

Eckhardt, B.F. '36
Hadden, S.R. '44
Maercklein, R.W. '36
Stevens, C.E. '33
Sullivan, J.F. Jr. '21
Taube, K.D. '52

Wofford

Wood, B.W. '49

Yale

Benson, G.K. '39
Bovard, R.O. '32
Caffee, J.B. '32
Eames, E.E. '23
Elton, J.E. '26
Flint, B. '42
Foertmeyer, W.L. '40
Frost, R. '40
Hull, T.C. '40
Kohman, R.N. '40
Korn, H.J. '35
Mennel, W.C. '37
Samuelson, A.W. '43
Schroeder, L.A. '26
Sweed, R.S. '35
Wilson, J.O. '35
Withington, N.E. '26

Members-At-Large

Brown, G.C. '44
Burns, J.K. '84
Elliott, J.W. '69
Herman, D.E. '69
Kroah, L.A. '69

Annual Loyalty Fund

I am proud to donate to the 1992-93 Annual Loyalty Fund.

☐ Check is enclosed

☐ Bill to VISA #: _____ MasterCard #: _____

SIGN YOUR NAME HERE

DATE

Charge _____ payment(s) of \$ _____ in:

Oct. Nov. Dec. Jan. Feb. Mar. Apr. May June

☐ \$25 Honor Roll ☐ \$50 Phoenix Club ☐ \$150 Anniversary Club

☐ \$250 Pinnacle Club ☐ \$500 Charter Member/ ☐ \$1,000 Grand Senior

☐ \$2500 Founder's Club Pinnacle Club Presidents Club

☐ Other _____

Name _____ Chapter _____

Address _____

Phone _____

Send your tax-deductible gift to: **The Alpha Sigma Phi Educational Foundation,**
12 Lexington Blvd., P.O. Box 838, Delaware, OH 43015-0838.



The *Tomahawk*, America's oldest Fraternity publication, is published for all Alpha Sigs - including these 50 chartering members of Delta Pi chapter at the University of Delaware. Black tie was very much in vogue as the chapter celebrated her official acceptance into the Mystic Circle after more than three years of diligent work.

CALENDAR OF EVENTS

YEAR	CHAPTER	ANNIVERSARY	YEAR	CHAPTER	ANNIVERSARY
	Ohio Northern (1942)	50		California-Berkeley (1913)	80
	Miami (1952)	40		Penn State (1918)	75
	Widener (1962)	30		Presbyterian (1928)	65
	Rio Grande (1972)	20		Barton (1958)	35
1993	Lock Haven (1987)	5	1993	Indiana (1968)	25
	Ohio State (1908)	85		Loyola (1968)	25
	Illinois (1908)	85		SUNY-Plattsburgh (1988)	5
				Illinois State (1988)	5

NATIONAL ACTIVITIES

Regional alumni events in:

Dallas/Houston/San Antonio	January 19-24
Alumni Event and Grand Council Meeting in Dallas	January 22-24
Oklahoma City	January 25-28
Cleveland	February 2-4
Orlando/Sarasota/Tampa Bay	February 22-26
Connecticut/New York City	March 10-17
Raleigh-Durham, NC	March 26-April 4
Iowa/Omaha, NE	April 5-8

Detroit	April 5-8
Pittsburgh	April 13-16
Boston	April 26-30
San Francisco	April 26-30
National Leadership Conference/Volunteer Alumni Conference, Somerset, NJ	August 4-8

If you are interested in assisting with any of the alumni events or would like additional information, please contact Fraternity Headquarters at (614) 363-1911.

ALUMNI COUNCIL MEETINGS

Bay Area Alumni

Third Thursday of each month
(Except December)

CHAPTER AND CAMPUS ACTIVITIES

Gamma Chi Chapter, Indiana University, 25th Anniversary
Gamma Pi Chapter, University of Findlay, Southern Evening
Mu Chapter, University of Washington, Founders' Day

February 13
April
May 15

PROVINCE ACTIVITIES

(Province leadership weekend, conclave, athletic tournaments)
Province VI Leadership Weekend

March 26-28

THE TOMAHAWK

A publication of Alpha Sigma Phi

Fall 1992

The *Tomahawk* is published four times per year by Alpha Sigma Phi. Second class postage rates are paid at Delaware, OH 43015 and additional post offices. USPS: 007-964; ISBN: 0741-5435.

Postmaster: Change of address form No. 3579 should be sent to Alpha Sigma Phi, P.O. Box 838, Delaware, Ohio 43015.

Address corrections: Please help us keep our addresses up to date. If the man named on label is no longer in college and not at this address, please advise. Please tell us about any spelling errors or other mistakes. When moving, notify headquarters as far in advance as possible.