

# THE TOMAHAWK



of ALPHA SIGMA PHI

First Published in 1847

Vol. 94, No. 1 SPRING 1996

## Gateway To The Future

NATIONAL LEADERSHIP CONFERENCE AND CONVENTION  
ST. LOUIS • AUGUST 14-18, 1996

### INSIDE...

Sesquicentennial  
Campaign Needs  
Your Help For  
The Final Push



# TABLE OF CONTENTS

**TOMMY TALK** .....2  
*Letters from Brothers and Friends*

**REDEDICATION** .....3  
*A gift to Alpha Sigma Phi lasts many lifetimes*

**NATIONAL LEADERSHIP CONFERENCE AND CONVENTION**.....4  
*Details on how you can make it the best ever*

**FRATERNITY HEADQUARTERS** .....6  
*We're on a roll*

**THREE MEMBERS JOIN FOUNDATION TRUSTEES** ....7  
*MacDonald, Kornegay and Middlekauff strengthen our board*

**OAK WREATH SOCIETY** .....8  
*New recognition for our annual donors*

**OMEGA CHAPTER** .....8  
*A pause for Brothers remembered*

## THE TOMAHAWK

An Educational Journal  
Vol 94, No. 1  
Spring, 1996  
Member, College Fraternity Editors Association

The Tomahawk is the oldest college fraternity publication. It first appeared in November 1847 at Yale College and continued until the college suspended it in 1852. Since its revival in April 1909, it has been continuously published.

Editor: Jeffrey R. Hoffman, Member-at-Large '76  
Associate Editor: Laura Maggio  
Design Editors: Ina Bohannon, Emilie Racke  
Managing Editor: Beverly Moody  
Contributing Reporters: Jay Huling, Glen Olson

The Tomahawk is published quarterly. One dollar a copy. Lifetime subscriptions \$30.00. All remittances should be made payable to Alpha Sigma Phi Fraternity, P.O. Box 838, Delaware, Ohio 43015 (614) 363-1911. Second class postage paid at Delaware, OH, and at additional mailing offices. Publication number: USPS: 007-964; ISSN: 0741-5435. **Postmaster:** Change of Address form No. 3579 should be sent to Alpha Sigma Phi, P.O. Box 838, Delaware Ohio 43015-0838

# Foundation Honored

The Alpha Sigma Phi Educational Foundation received four first place awards at the Annual Foundations Banquet of Fraternities and Sororities, which took place recently in Indianapolis, IN. This was the most awards captured by any fraternity. The awards were for:

**1st Place:** Best Self Promotional Video, for the Capital Campaign Video

**1st Place:** Best Self Promotional Written Material, for the Capital Campaign Materials

**1st Place:** Best Non-Direct Mail Fundraising, for the sale of the book *Louis Manigault, Gentleman from South Carolina*

**1st Place:** Best Use of Foundation Funds, for the funding of the Presidents Academy of Leadership AΣΦ

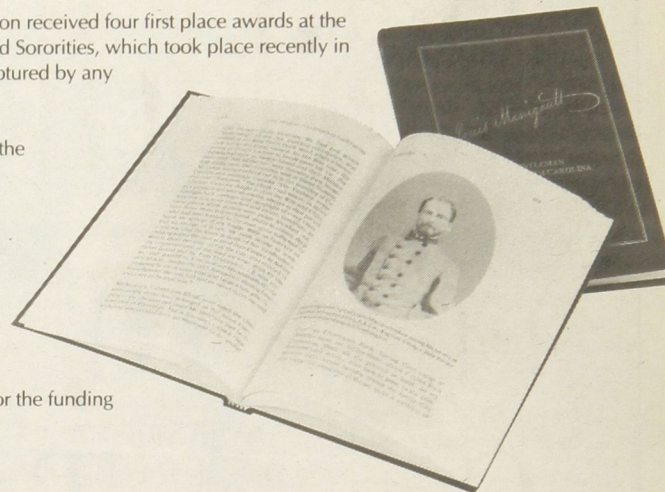

## Tommy Talk

### A FRIEND REMEMBERED

Attached is my check for \$25.00 issued to Alpha Sigma Phi Educational Foundation for a memorial to Robert G. Schauweker.

Bob had no children and leaves only his widow upon his death. He had been a long-time employee of the Whirlpool Corporation.

I was a roommate and friend of Bob's before he pledged to Zeta Chapter, becoming an active brother in 1950 at Ohio State. He was truly a gentleman of high character.

May God rest his soul.  
Fraternally,  
Gordon Linn, Ohio State '49

### GET ME TO THE CHURCH ON TIME

I was in Charleston, SC for my daughter's wedding. After the rehearsal and before the ceremony my sons and I and a friend decided to get in a round of golf. It was further to the course than I thought, and we were late getting there.

When we arrived, there were four or five foursomes lined up and the starter said he would see what he could

do after this group of Alpha Sigma Phi Fraternity men got off. To make a long story short, the Alpha Sigs insisted we go on in front of them so we could get in our golf and get back to the wedding on time.

My thanks to those Alpha Sigs. Only fate would have my fraternity brothers at that tee on that golf course at that time.

Sincerely,  
Ted B. Freeman, Presbyterian '51

### NU CHAPTER ON THE NET

You can check Nu Chapter's, Cal-Berkeley, Web Page on the Internet. The address is <http://www.mpac.org/alphasig>.

## LET US HEAR FROM YOU!

**Exciting News? A bone to pick?**  
**Comments for the good of the Society?**

**Please write: Editor, The Tomahawk,  
Alpha Sigma Phi, P.O. Box 838, Delaware,  
Ohio 43015-0838**



# Now Is The Time For Rededication



SESQUICENTENNIAL  
CELEBRATION  
1845 • YALE • 1995

To Create and Perpetuate Brotherhood. For some, it's just a slogan; words on paper. For others, it's a mission etched in their character; a reason for being, something they do.

To Better The Man.

"Now is the time for rededication."

– Dr. Robert E. Miller, Connecticut '49

Remember your first year as an undergraduate:  
You were a "fresh man" – fresh out of high school;  
away from home, needing to make friends, searching to find your place.

What did you find?

"Alpha Sigma Phi has been an experience that I would not want to be without in college."

– David M. Baker, Indiana '92

Thankfully, you found the high ground. A place where ethics are promoted, leadership encouraged; a family-like environment that provided love and support.

A place where you belonged.

"It's something that will stick with me for the rest of my life."

– Ray E. Johnson, Ohio State '91

**B**ut is it enough to just belong, to just create? The mission is to create – to cause to exist – and perpetuate—to cause to continue.

Those you followed paved the way for you, creating your chance for brotherhood. Their contributions also helped continue the brotherhood for you.

Now, hundreds of other "fresh men" follow in your footsteps looking for their place. Looking to benefit from your actions as you did from the

actions of those you followed. Men who will benefit from National programs such as scholarships, grants, and loans. Men who will enjoy gainful employment through networking opportunities. Men who will develop their self-esteem and leadership skills through the many programs offered by Alpha Sigma Phi.

Men looking to you to help create and perpetuate brotherhood. Because their membership dues are not enough. With its \$3,000,000 goal, The Sesquicentennial Campaign gives all of us the

## Campaign Update: Funds Raised To Date

**\$3 million  
goal**

**\$1.5 million  
raised**

chance to give something back to the Fraternity that has made such a difference in our lives. Your contribution in cash, stock or a planned gift, of any amount you choose, gives you a hand in the development of the men of the world tomorrow. A chance to help our own "home grown" men lead us into the next century.

But without alumni like you – men who act on their beliefs – how can Alpha Sigma Phi stay strong?

(please turn to page 7)



# This Year's National Leadership Conference And Convention:

## What Will It Be Like For You?



▲  
*Laclede's Landing, River Front  
Dining & Entertainment District*

On the afternoon of Wednesday, August 14, 1996, you'll look up into a six-story barrel-vaulted ceiling, an artistic spectacle of frescoes, basrelief, gilt, and stained glass.

This--the main lobby of the Hyatt Regency St. Louis--sits suspended in time--capturing the grandeur of a bygone era in a remarkable setting; the restored St. Louis Union Station. It's a historical landmark that reflects the grace and opulence of Romanesque architecture.

For you, it's no ordinary hotel check-in.

Imagine, right there, as you check-in, who will you run into? Like-minded brothers from around the country--some you may not have seen in years. You'll meet alums and undergraduates as well. Men who share the same goal as you: To make this the best conference ever.

All this before you even get to your room.

Your room is spacious and luxurious, reflecting the elegance of the early 20th century. The Hyatt Regency St. Louis at Union Station has 550 beautiful rooms, including 30 suites. And Union Station has 11 acres of restaurants, boutiques, and entertainment centers--all under one roof.

## Convention Schedule At A Glance \*

### Wednesday, Aug. 14

12:00 pm - 5:00 pm Hotel Check-in  
5:00 pm - 10:30 pm Dinner & Baseball  
(Cards vs Dodgers)

### Thursday, Aug. 15

8:00 am - 9:00 am Conference Registration  
9:00 am - 9:30 am Opening Ceremonies  
9:30 am - 10:30 am State of the Fraternity Address  
10:45 am - 11:45 am Committee Intro Session  
12:00 pm - 1:15 pm Etiquette Luncheon  
1:30 pm - 3:30 pm Committee Meetings -  
Session I  
3:45 pm - 5:00 pm CCI Seminar and Awards  
6:00 pm - 8:00 pm Dinner with Informal Awards  
8:30 pm - 9:30 pm Black Lantern Processional

### Friday, Aug. 16

8:30 am - 10:00 am Committee Meetings -  
Session II  
10:15 am - 12:15 pm Plenary - Session I  
12:30 pm - 2:00 pm Cardinal & Stone Chat  
2:00 pm - 3:30 pm Alumni Workshops  
3:45 pm - 5:00 pm Society Meeting -  
Session I (Ritual)  
7:00 pm - 8:30 pm Alumni Appreciation Dinner  
9:00 pm - 11:00 pm Ritual Aboard The Goldenrod

### Saturday, Aug 17

8:30 am - 10:30 am Plenary - Session II  
10:45 am - 12:30 pm Society Meetings - Session II  
12:30 pm - 5:00 pm Free Time

5:30 pm - 6:00 pm Group Photo  
6:30 pm - 7:30 pm Grand Council Reception  
7:30 pm - 9:30 pm Awards Banquet  
(Black Tie Suggested)

### Sunday, Aug 18

9:00 am - 10:30 am Society Meetings - Session III  
10:45 am - 11:15 am Memorial Service  
11:15 am - 11:45 am Send-Off & Charge  
12:00 pm - 1:00pm Checkout & Departure

\* All events subject to change



Goldenrod Showboat, site for Alumni  
Appreciation Dinner & Ritual Exemplification

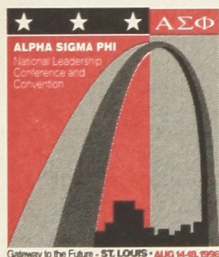

But don't start having too much fun yet. You wouldn't want to miss the game.

That evening, you'll travel to Busch Stadium – with its new grass field – to watch the Cardinals take on the Dodgers.

Before the game you'll check out Homer's Landing, Busch Stadium's multitiered picnic area, which is located directly above the Cardinals bullpen.

Watch the pitchers warm-up and enjoy an all-you-can-eat picnic buffet that includes hot dogs, BBQ beef, fried chicken, potato salad, soda, and dessert. And with a panoramic view of the stadium, you'll have a perfect view of batting practice.

But when the picnic is over, the fun is just getting started. You and your Brothers have a Loge Reserved seat in nearby section 276 – a prime spot for catching one of those coveted foul balls.

And that's just the first day of the convention.

"There are more than 100 major visitor attractions and entertainment opportunities that make St. Louis a diverse and exciting tourist destination," says **Mark Still, Mu '75**, Co-Chairman of the National Leadership Conference and Convention. "There's the famous Gateway Arch, an amazing bit of architecture and engineering—the ride up the inside of the arch alone is worth the trip. There's Laclede's Landing, the historic river-front entertainment district. And Forest

(please turn to page 6)

## Gateway To The Future Alumni Registration Form

St. Louis, Missouri • August 14-18, 1996

Name \_\_\_\_\_

Street \_\_\_\_\_

City, State, Zip \_\_\_\_\_

Telephone \_\_\_\_\_ E-mail \_\_\_\_\_

Name For Name Tags \_\_\_\_\_

Chapter, Initiation Year \_\_\_\_\_

Spouse, Children, Guest Names For Name Tags \_\_\_\_\_

☐ My Check Is Enclosed For \$ \_\_\_\_\_

☐ Charge My Visa/Mastercard \$ \_\_\_\_\_

Account # \_\_\_\_\_ Exp Date \_\_\_\_\_

Signature \_\_\_\_\_

☐ **Full Conference Package:** Includes registration fee, all conference activities, transportation to and from all off-site events, and meals.  
\$300 (per Brother) # \_\_\_\_\_ \$ \_\_\_\_\_  
\$250 (per Spouse/Guest) # \_\_\_\_\_ \$ \_\_\_\_\_

☐ **Special weekend package (Aug. 16-18 only):** Includes registration fee, access to conference activities August 16-18, transportation to and from off-site events and meals.  
\$200 (per Brother) # \_\_\_\_\_ \$ \_\_\_\_\_  
\$150 (per Spouse/Guest) # \_\_\_\_\_ \$ \_\_\_\_\_

☐ **Separate Event Option:** Select only the events you wish to attend.

☐ Dinner and Ball Game (Cards vs. Dodgers)  
\$35 per person # \_\_\_\_\_ \$ \_\_\_\_\_

☐ Cardinal and Stone Chat Luncheon  
\$25 per person # \_\_\_\_\_ \$ \_\_\_\_\_

☐ Alumni Appreciation Dinner & Ritual Exemplification on Historic Goldenrod Showboat  
\$35 per person # \_\_\_\_\_ \$ \_\_\_\_\_

☐ Reception and Awards Banquet  
\$50 per person # \_\_\_\_\_ \$ \_\_\_\_\_

☐ Continental Breakfast (Sat. & Sun.)  
\$20 per person # \_\_\_\_\_ \$ \_\_\_\_\_

☐ Coach Bus Transportation  
\$20 per person # \_\_\_\_\_ \$ \_\_\_\_\_

Bus transportation provided to and from Goldenrod Showboat, group picture site and the Hyatt

Total Dollar Amount For Events Selected: \$ \_\_\_\_\_

Registration Fee: \$ 50.00

**Grand Total:** \$ \_\_\_\_\_

Your accommodations may be secured by contacting Hyatt Nationwide Reservations at (800) 233-1234. Reservations made before July 17, 1996 qualify for the special ΑΣΦ rate of \$92 per night, double occupancy.

**Mail Registration To:** Alpha Sigma Phi Fraternity, P.O. Box 838, Delaware, OH 43015-0838. **Call 1-800-MANIGAULT** for registration information.





▲  
St. Louis  
Jefferson Memorial  
History Museum

# St. Louis

(continued from page 5)

Park, recently named one of the top ten urban parks in the nation. The list goes on and on."

But the convention is not all play time. We're calling it Gateway to the Future, and it truly is.

You get a chance to honor the past – 150 years of Brotherhood – by helping prepare for the future. This event is where Alpha Sigma Phi refines its vision of the future, a future that takes you into the next century.

Important changes in the Constitution and By Laws will be ratified. Dues and fees set. The Grand Council elected. Deserving alumni and undergraduates selected for special recognition.

Will this be the best convention ever? It's up to you.

You'll witness our ritual like you've never seen it before – on the *Goldenrod Showboat* in historic St. Charles. And you'll join your like-minded Brothers in the biggest Black Lantern Processional ever – right under the Gateway Arch.

"The Convention is a perfect time for dads to plan a family vacation, especially since the area has wonderful tourist attractions like Six Flags Over Mid-America, Grant's Farm, and a world-class zoo," says Andrew Barrett, Alpha Xi '89, Co-Chairman of the National Leadership Conference and Convention. "It's a great time for recent graduates to reunite with other alums; for undergraduates to meet Brothers from across the nation; and for everyone to play an active role in defining the future of their Fraternity."

From that first day looking up at that six-story barrel-vaulted ceiling... to the Cardinals/Dodgers game and pre-game picnic... opening ceremonies... Black Lantern Processional the workshops and meetings... the ritual aboard the *Goldenrod Showboat*... on through to the awards banquet and memorial service... this year in St. Louis will truly be a Gateway to the Future.

Don't dare miss it.

Call 1-800-MANIGAULT for more information.

ΑΣΦ

## Moving Toward The Next 150 Years National Headquarters To Move

Alpha Sigma Phi is on a roll. The number of chapters, average chapter size, programs, and volunteerism are all increasing, which bucks a national trend. Now, the Fraternity will soon be on a roll literally.

The Fraternity's Grand Council and Educational Foundation Board of Trustees unanimously voted to move the National Headquarters of Alpha Sigma Phi to Indianapolis, IN.

The move to Indianapolis will help the Fraternity achieve the following objectives:

- implement more low cost/ high value programming
- improve chapter and brotherhood development
- expansion of the Fraternity's membership

- increase in volunteerism
- shifting expenses from personnel and overhead to direct chapter services

Indianapolis offers many opportunities to non-profit organizations, such as the Fraternity and Educational Foundation. Relocating to Indianapolis will allow Alpha Sigma Phi to:

- reduce travel and meeting costs
- not pay sales or property taxes
- take advantage of the tax breaks by planning conferences near the Fraternity Headquarters in Indianapolis
- network with the headquarters of 23 other national fraternities and sororities and the various national organizations that support the Greek community

"We are very excited about this opportunity to place the Fraternity in a position to provide better services and even higher quality programs to the undergraduates," said Grand Senior President **Stan Thurston, Iowa State '66**. "This move will allow Alpha Sigma Phi to continue its tradition of being America's Premier Fraternity."

Executive Vice President **Steve Zizzo, Illinois '84**, reports that the move will not affect the day-to-day operations of Headquarters. "The move will take place around July 1 and that allows us a great deal of time to properly plan the move so that once we are in Indy, we will hit the ground running."

If you should have any questions in the meantime, do not hesitate to contact Steve Zizzo at Headquarters. ΑΣΦ



# Rededication

(continued from page 3)

*"The alumni of the Fraternity are the backbone of the future of the Fraternity. I think that if you are going to have a strong undergraduate fraternity system, then it's imperative that you have the support of a strong alumni base."*

— Leonard Hultquist, Alabama '60

Mere words are not enough. Loyal members can show their gratitude by giving to The Sesquicentennial Campaign. Your donation will help support such programs as The Ralph F. Burns New Members Program. With it's annual cost of \$150,000, this program will allow new members to experience a national conference for new members.

The Brotherhood Development Program, with it's annual cost of \$61,000, will bring more members together by offering every chapter the opportunity to conduct a retreat each year with professional facilitators.

The Chapter Advisory Team Training Program will provide advisors with the skills they need to impact undergraduate officers. This program has an annual cost of \$13,500.

Your donations will help endow these programs and others like them. If we are to maintain the quality of our programs, annual support must keep pace with the expenses associated with them. And it takes even greater support to expand and add new programs.

*"I think, first and foremost, it's truly a brotherhood nationally. I use brotherhood almost synonymously with family. It's a family that stretches across the country, and it's always there. I'd like to think it always will be."*

— Scott F. Gallagher, Ohio Wesleyan '93

It always will with support from loyal brothers like you. It's your support that causes our brotherhood to continue and grow--despite a general five percent decline among all general men's fraternities.

*"Alpha Sigma Phi has strengthened its position in number of men, number of chapters, alumni volunteerism, alumni contributions and so much more. Accomplishments that could not be achieved without your constant support."*

— Steven V. Zizzo, Illinois '84

President, Alpha Sigma Phi Educational Foundation

Every dollar helps, and your gift is tax deductible. Now is the time for rededication.

To Better the Man.

To Create and Perpetuate Brotherhood.

You can send your gift to the Alpha Sigma Phi Educational Foundation, P.O. Box 838, Delaware, OH 43015, or call for more information: (614) 363-1911.

ΑΣΦ

## Three Members Join Foundation Trustees

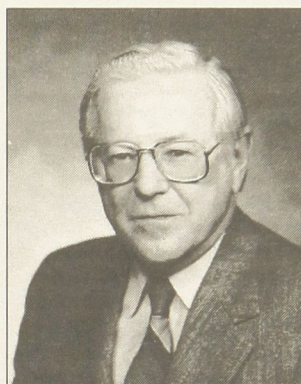

John J. MacDonald,  
Lehigh '49

**John J. MacDonald, Lehigh '49,** Brewster, MA has been appointed to the Alpha Sigma Phi Educational Foundation Board of Trustees.

MacDonald is Chairman of Mt. Everest, Inc., a Michigan corporation engaged in marketing and promotion. He is also the Chairman of Advanced Filtration Technologies, Inc., a Wyoming company. He founded International Nutrition & Genetics Corporation of Minneapolis.

Brother MacDonald chaired a fundraising campaign to build a new house for the Lehigh Chapter in the 1960s, was keynote speaker at the 1987 National Leadership Conference Awards Banquet, and received the Delta Beta Xi Award in 1976.

He is married to the former Dolores Allen of Scranton, PA.



Horace R. Kornegay,  
Wake Forest '42

**Horace R. Kornegay, Wake Forest '42,** was originally initiated into Alpha Kappa Pi at Wake Forest University. That fraternity then merged with Alpha Sigma Phi in 1946.

He received his law degree from Wake Forest in 1949 and currently serves on the Board of Visitors for his law school.

Kornegay was elected U.S. Congressman for the 6th District, North Carolina and served in the 87th-90th Congresses. He also served as Vice President for the Counsel for The Tobacco Institute in Washington, DC, 1969-70; President/Executive Director 1970-81; and Chairman 1981-86.

He now lives in Greensboro, NC.



Richard E. Middlekauff,  
Oregon State '61

**Richard E. Middlekauff, Oregon State '61,** before graduating, served his chapter as rush chairman and as president. After graduating, he went to work for Ford Motor Company and earned his MBA at Long Beach State University in California.

This led to an opportunity to open his own dealership in Dallas. He later moved his dealership to Plano, Texas, where it is currently rated as one of the top Ford dealerships in the country. ΑΣΦ



# Foundation Announces Oak Wreath Society

The Educational Foundation has announced a new program to recognize and thank our donors. The Oak Wreath Society recognizes contributors who annually donate at the Anniversary Level or more to the Educational Foundation. These donors lead the way for providing outstanding support to Alpha Sigma Phi. Within the Oak Wreath Society, donors will be recognized at different levels for their support. The Trustees of the Alpha Sigma Phi Educational Foundation would like to thank the following brothers for their support of the Foundation's educational programs. The following members of the Oak Wreath Society have made gifts totalling \$250 or more since July 1, 1995 for the 1995-96 fiscal year. This listing reflects total gifts received by March 31, 1996.

## PINNACLE LEVEL—\$250-\$499

Bruce G. Barton, Detroit Tech '68  
Dr. R. Daniel Braun, Toledo '58  
Ralph F. Brower, Penn State '56  
Robert G. Cabello, JD, Eastern Michigan '70  
Patrick J. Dempsey, Lehigh '52  
Howard A. Dunn, Oregon State '42

Edward S. Gallagher, Lehigh '34  
J. Guilford Gerlach, Ohio State '43  
Robert M. Gill, Ph.D., Radford '83  
Michael C. Givler, Purdue '65  
James K. Hepler, Purdue '55  
Edward W. Lenane, SUNY-Plattsburgh '88  
Dr. Robert N. Lewis, Ohio Wesleyan '36  
Phillip E. Linton, Bethany '75  
A. William Lubbers, Lehigh '31  
Richard L. Monnett, Wayne State '51  
Kevin E. Mszanowski, Penn State '79  
Thomas J. O'Haren, Penn State '54  
Glen D. Olson, Bowling Green '92  
Ronald R. Ort, Missouri Valley '68  
Carl R. Riepe, Iowa State '35  
George W. Rutter, Chicago '21, Omega '95  
Niels Schultz, Stanford '35  
Louis H. Toporcer, Ph.D., Westminster '54  
Herbert Vaughan, Wagner '31  
Paul J. Wilcox, Stevens Tech '63  
Saul G. Wold, California '83

## TALISMAN LEVEL—\$500-\$999

Norwood E. Band, Jr., Ohio Wesleyan '57  
Jonathan K. Burns, Member-at-Large '84  
Gregory N. Eppler, Purdue '69  
G. Robert Evans, Wagner '50

Roy F. Hancock, Penn State '29, Omega '96  
Robert W. Kerney, Illinois Tech '40  
Robert C. Look, Jr., Lawrence Tech '74  
Charles W. McCullough, Illinois Tech '41  
Stan N. Miller, Purdue '64  
Donald L. Moyer, Lehigh '58  
Col. W. Merritt Peterson, USA (Ret.), Illinois '33, Omega '94  
Murray G. Rhodes, Illinois '57  
Robert M. Sheehan, Jr., Ph.D., Westminster '76  
Stuart A. Spisak, Westminster '78  
Mark D. Still, Washington '75  
Mark A. Williams, Rio Grande '79

## GRAND SENIOR PRESIDENTS LEVEL—\$1,000-\$2,499

Charles S. Bell, Oklahoma '55, Omega '95  
G. Rodman Bouck, Yale '20  
Marvin A. Chapman, Michigan '33  
Richard R. Gibbs, Oklahoma '51  
John B. Gibson, Jr., Indiana '85  
Norman W. Hadsell, Ohio Wesleyan '52  
Wilbur F. Hurlburt, Jr., N.J.I.T. '32  
John T. Kauffman, Purdue '43  
Geoffrey C. Kelly, Oklahoma '63, Michigan '64

John R. Miles, Oklahoma '64  
William S. Needham, California '42, Omega '95  
Charles Polandick, Ohio Wesleyan '55  
Dr. Larry G. Spees, Ohio Wesleyan '57  
Steven V. Zizzo, Illinois '84

## FOUNDERS LEVEL—\$2,500-\$4,999

Robert W. Kutz, California '67  
Robert A. Sandercox, Bethany '51  
Marvin G. Schmid, Nebraska '30  
John T. Trutter, Illinois '39  
Thomas C. Wajnert, Illinois Tech '61  
Alfred B. Wise, Baldwin-Wallace '43

## 1845 LEVEL—\$5,000-\$9,999

Elliot A. Baines, Middlebury '40  
Kevin J. Garvey, Westminster '75

## YALE LEVEL—\$10,000 AND ABOVE

Jack M. Merrill, Washington '39, Omega '94  
Stan G. Thurston, Iowa State '66

## Ω OMEGA CHAPTER Ω

(The TOMAHAWK does not assume responsibility for the accuracy of Omega listings. Information from various sources is printed as it is reported to the National Headquarters for recordkeeping purposes. Ongoing efforts to locate brothers without mailable addresses often reveal names of those who have entered Omega. Some listings therefore are of brothers who have been deceased for some time, but are included for informational purposes and in tribute.)

### ALABAMA, ALPHA IOTA CHAPTER:

Fred E. Hahn '32, Winter Park, FL.

### AMERICAN, BETA CHI CHAPTER:

Lewis C. Popham, III '50, Skytop, PA.

### BETHANY, BETA GAMMA CHAPTER:

Robert P. Graham '62, Carnegie, PA.

### BOWLING GREEN, GAMMA ZETA CHAPTER:

Glenn R. Krotz '50, Harrison City, PA.

### CALIFORNIA, NU CHAPTER:

Robert L. Castle '47, Pescadero, CA; George B. Ford '21, Redwood City, CA; Clarence H. Hamer '21, Pomona, CA; Maitland B. McKenzie '22, Alameda, CA; Raymond P. Roberts '28, San Mateo, CA.

### CARNEGIE-MELLON, ALPHA GAMMA CHAPTER:

Arthur F. Sidells '26, Menlo Park, CA.

### COLORADO, PI CHAPTER:

Charles A. Lewis '21, Slidell, LA; Dr. John C. Lundgren '30, Sun City West, AZ; Walter W. Zabriskie '21, Port Arthur, TX.

### COLUMBIA, LAMBDA CHAPTER:

Alfred Beaujean '30, New Rochelle, NY; William E. Collin '21, San Marino, CA; Matthew J. Danahy '37, Deltona, FL; David E. Duncan '23, New York, NY; Philip F. Farley '21, New York, NY; Andrew J. Fiolek '37, Lakewood, NJ; Allen E. Fitch '25, Merrick, NY; William H. Lester '21, New York, NY; Howard W. Look '16, Brooklyn, NY; Thomas J. Nicoll '21, Milford, CT; Maurice L. Pinel '28, Cliffside Park, NJ; Anthony J. Vassilaros '32, Great Neck, NY.

### CORNELL, IOTA CHAPTER:

Raymond E. Springer '47, Albany, NY.

### DARTMOUTH, ALPHA ETA CHAPTER:

Russell C. Smart '31, Kingston, RI.

### DAVIS & ELKINS, GAMMA DELTA CHAPTER:

Jay C. Deemer '61, Nashville, TN.

### HARVARD, BETA CHAPTER:

Marshall G. Bolster '21, Boston, MA; Robert Sinnott '28, Norwell, MA.

### ILLINOIS, ETA CHAPTER:

William Bennis '35, Thousand Oaks, CA; Donald L. Johnson '31, Macomb, IL.

### INDIANA, GAMMA CHI CHAPTER:

Rev. Rob G. Lewis '67, Atlanta, GA.

### MARIETTA, DELTA CHAPTER:

Dr. Charles D. Messerly '29, Ashland, OH; Russell B. Polonus '30, Banning, CA.

### MARSHALL, BETA DELTA CHAPTER:

James Fisher '40, Charleston, WV.

### MASSACHUSETTS, GAMMA CHAPTER:

William B. Hayes '21, Huntington, NY.

### MICHIGAN, THETA CHAPTER:

Byron W. Dabrumple '29, Kerville, TX.

### MISSOURI VALLEY, ALPHA OMICRON CHAPTER:

Thomas L. Frazier '80, Seattle, WA; William R. Philipson '45, Chevy Chase, MD.

### M.I.T., BETA BETA CHAPTER:

Edward F. Coy '30, Washington, DC; Ralph Peterson '29, Florham Park, NJ.

### NEBRASKA, XI CHAPTER:

Wilbur E. Shainholtz '21, Wichita, KS.

### OHIO STATE, ZETA CHAPTER:

Gary Augenstein '70, Blacklick, OH; Robert H. Bundus '48, Toccoa, GA; William Paul Dumont '16, Green Valley, AZ; Dr. William W. Trostel '21, Piqua, OH.

### OREGON STATE, PSI CHAPTER:

Barton F. Sawyer '40, Santa Rosa, CA.

### PENN, OMICRON CHAPTER:

Rev. Charles F. Bunzel, Jr. '54, Scranton, NJ; J. Logan Fitts '19, Norristown, PA; John M. Wehner, Jr. '43, Reading, PA.

### PENN STATE, UPSILON CHAPTER:

Jack R. Frost '33, Denver, CO; Roy F. Hancock '29, Vero Beach, FL; Nelson M. Phillips '21, Landenberg, PA.

### PURDUE, ALPHA PI CHAPTER:

Wesley R. Maxted '44, Germantown, TN.

### RUTGERS, BETA THETA CHAPTER:

Michael J. Bornstein '91, Pine Brook, NJ.

### STANFORD, TAU CHAPTER:

Earnest H. Greppin '21, Menlo Park, CA.

### TUFTS, BETA IOTA CHAPTER:

Francis J. Coppinger '43, Roslindale, MA.

### U.C.L.A., ALPHA ZETA CHAPTER:

John Hoyt '29, Santa Barbara, CA.

### WAKE FOREST, BETA MU CHAPTER:

Worth T. Bridges, Jr. '53, Troutman, NC.

### WASHINGTON, MU CHAPTER:

Robert C. Morris '46, Seattle, WA; Robert Piper '53, Seattle, WA; Edward Ned Stokes '39, Renton, WA.

### WESTMINSTER, ALPHA NU CHAPTER:

Don A. Dinger '46, Columbus, OH.

### WISCONSIN, KAPPA CHAPTER:

William C. Ackermann '32, Champaign, IL; John F. Sullivan, Jr. '21, Park Ridge, IL.

### YALE, ALPHA CHAPTER:

Donald B. Haynie '37, Port Orchard, WA; Edward P. Jones '21, Westwood, MA; Robert W. Shull '41, Dallas, TX.

### MEMBER-AT-LARGE:

Langdon L. Morgan '44, Hugoton, KS.