

A PETITION
TO
ALPHA KAPPA PI.

509 River Terrace
Edward E. Charles

TO THE EXECUTIVE COUNCIL AND COLLEGIATE CHAPTERS,
ALPHA KAPPA PI FRATERNITY.

Greetings:- We the undersigned members of the Phi Delta Tau Fraternity of the Presbyterian College, Clinton, South Carolina, recognizing the advantages of a national fraternity, do hereby respectfully petition the officers and chapters of the Alpha Kappa Pi Fraternity that a charter be granted us as a chapter in the Alpha Kappa Pi Fraternity. Should our petition be granted we will thereupon recognize the Executive Council of said fraternity as our supreme legislative body and as our executive and judicial authority. We agree to abide by and obey all the laws, ordinances, ancient customs of your fraternity and obligate ourselves to promote its welfare and best interests as becomes a worthy and acceptable chapter of Alpha Kappa Pi Fraternity.

Roy A. Barnett.
J. S. Blankenship, Jr.
Neil P. Clinton
C. E. Goddard
J. G. Hasden Jr.
Chas. W. Johnson
A. S. Latimer, Jr.
S. H. McIlwain, Jr.
Hugh C. McCord
R. L. McFerrin
J. W. McQueen
J. E. Means, Jr.
Chas. E. Martin
O. C. Martin, Jr.
D. C. Patterson
M. C. Williamson

HISTORY OF PRESBYTERIAN COLLEGE

The Presbyterian College of South Carolina was founded in 1880 by the Clinton College Association, and was then called Clinton College. In 1888 the name was changed to the Presbyterian College of South Carolina, and the various Presbyteries were asked to elect trustees who were to act with the above association in the management of affairs. However, it did not become the property of the Presbyteries until 1904 when the board of trustees of the Presbyterian College of South Carolina was chartered by the legislature and all rights and titles belonging to the association were transferred to it.

The old Recitation Hall was erected in 1885, the Alumni Hall Dormitory in 1891, and a professor's residence in 1892. The funds for the first were contributed principally by citizens of Clinton, and those for the two latter were raised by Rev. J. F. Jacobs in a canvass of different parts of the state.

When the new charter was adopted, the building used as a recitation hall was on grounds belonging to the Thornwell Orphanage. In 1907 the Administration Building was completed and occupied, standing upon grounds belonging to the college. The old recitation building was sold to Thornwell Orphanage. The citizens of Clinton gave twenty thousand dollars towards the erection of the new building.

In March 1908 the Refractory was completed and named The Judd Dining Hall in honor of Mrs. E. A. Judd who contributed five thousand dollars towards its erection. In the same year Laurens Hall Dormitory, towards which Presbyterians of Laurens, South Carolina had given seven thousand dollars, was completed.

Spencer Hall Dormitory was erected in 1912. Mrs. Cyrus H. McCormick of Chicago, and Mrs. John S. Kennedy of New York, each gave five thousand dollars towards this building. The remainder was contributed largely by the people of Clinton. The dormitory is an exceptionally complete and attractive home for students.

The W. P. Jacobs Science Hall and Library was erected in 1915. Mrs. John S. Kennedy gave fifteen thousand dollars and the people of Clinton six thousand dollars towards its erection.

The central heating plant was installed in 1916 at a cost of fifteen thousand dollars. It would cost at least twenty-five thousand to duplicate it at the present time. A friend in New York gave five thousand and Mrs. George Cornelson, Sr. gave five thousand.

Two handsome buildings were completed in 1924: a new gymnasium--a gift of Colonel Leroy Springs of Lancaster, South Carolina, which cost one hundred thousand dollars, and a new dormitory which cost ninety-five thousand.

Of the forty acres comprising the college campus, about fifteen acres were given by Messrs. Newton Young and J. W. Copeland. Upon these grounds are sixteen buildings, viz: The Administration Building, The Science Hall and Library, The Dining Hall, The Gymnasium, Four dormitories, the central heating plant, the president's home, and six residences for professors. These buildings could not be replaced for six hundred and fifty thousand dollars.

In 1911 a campaign for the college was conducted by the Synod of South Carolina, which netted one hundred thousand dollars. Between that time and 1917 the president raised one hundred and fifty thousand. In 1918 the Synod put on another campaign which brought in two hundred and seventy thousand for the college. In February 1928 The General Education Board appropriated one hundred and twenty-five thousand to the college as an endowment.

Thus it is evident that the college is founded upon a firm financial basis, and while its growth has been slow, it has been steady. There has been some discussion concerning co-education at Presbyterian College. It may be that women will be admitted here at the next session.

COLLEGIATE RELATIONS.

Athletic- In the last decade or so Presbyterian College has advanced very much along all lines of athletic endeavor. Each year track, tennis, baseball, basketball, and football teams are organized and trained; and compete with teams from the leading universities and colleges of the southeast. The college is a member of the Southern Intercollegiate Athletic Association; and in the fall of 1926 came second in the race for the football championship, the only game lost in the association being to Furman University. This also gave P. C. second place in the state standing. In 1927 the team suffered some unexpected reverses, and finished the season with the unique record of three wins, three losses, and three ties. Among the ten games scheduled for next year are those with Mercer University, Oglethorpe University, Furman University, University of South Carolina, Wake Forest, and Wofford College; and although much valuable material will be lost by graduation, a successful season is expected. Graduates from last year's Freshman eleven are counted on to fill the gaps.

The basketball teams during the course of the last few years have just about broken even, with probably one or two extra games in the win column. On the second floor of the gymnasium is situated one of the best basketball courts in the south; and here all home games are held. A terraced balcony provides ample seating room for all students and visiting spectators. Trips are usually made through North Carolina, Georgia and this state.

Our coach, Walter Johnson, has always put out a winning baseball team, usually playing all college teams in North Carolina and South Carolina, and exchange games with Oglethorpe and Mercer in Georgia. Coach Johnson has been very successful in developing young players; and among those in the professional leagues who played for P. C. and were taught by him are: Chick Galloway, for five years with the Philadelphia Athletics and recently traded to Detroit; W. V. Green, with the Charlotte Club of the South Atlantic League; and Chester Martin, and Skeet Galloway both with Greenville of the South Atlantic.

Although track competition was not started at P. C. until about four years ago, much interest is taken in it; and each year a winning team has been put on the field. During these four years the Freshmen teams have each year won the state championship for Freshmen; in fact no P. C. Freshmen track team has ever been defeated. Last year the varsity held dual meets with Emory, University of South Carolina, Furman, and Wofford. In all of these they returned victorious. And several individuals turned in creditable performances. The State Meet was held in Clinton; and the Presbyterians were crowned champions with a margin of twenty points. Ten men were sent to the S. I. A. A. meet which was held in Birmingham, Alabama; and again they brought home the honors, winning over the cream of Dixie trackmen. In this meet, Timmons tied the Southern records in the high jump and the high hurdles; and Hogrefe, after winning the hundred and the two-hundred-twenty yard

dashes, leaped more than twenty-three feet to take first place in the broad jump. With nearly all of last year's team back and some recruits from the Freshmen ranks, we are looking for new realms to conquer.

Forensic- Since the installation, several years ago, of a chapter of Pi Kappa Delta on the campus, an increased interest has been taken in forensic activities. Two triangular debates are held each year, one with Wofford and Newberry, and the other with the University of South Carolina and the Citadel. Each year a representative is sent to the State Oratorical Contest at Winthrop College. Two contests at Commencement--the Commencement Oratorical Contest, open to Juniors and Seniors, and the Commencement Declamers Contest, open to Freshmen and Sophomores--conclude the forensic program for the year.

ROSTER OF PHI DELTA TAU

Roy Allen Barnett	Class of '28	Jefferson Georgia
Y. M. C. A. Cabinet '27--'28, Literary Society '28, Correspondent for Literary Society '28.		
David Sidney Blankenship	Class of '28	North Charleston South Carolina
International Relations Club, Chi Beta Phi, Library Assistant '26--'27, '27--'28, Varsity Football Squad '25--'26, Second Lieutenant in R. O. T. C.		
Neil Pressly Clinton	Class of '30	Rock Hill South Carolina
Literary Society '27--'28, Freshmen Football '26, Varsity Football '27--'28, Class Basketball '28.		
Cash Ellerbe Godbold	Class of '28	Estill South Carolina
Block "P" Club, Blue Stocking Staff '26--'27, Pac-Sac Staff '27--'28, Varsity Track '26, '28, Varsity Football '27, Class Basketball '28, Cheer Leader '27--'28, Literary Society '27--'28.		
Samuel Gladney Harden, Jr.	Class of '28	Anderson South Carolina
International Relations Club, Chi Beta Phi, Physics Assistant '26--'27, '27--'28, Blue Stocking Staff '27--'28, Collegian Staff '26--'27, '27--'28, Senior Class Historian, Manager of Freshmen Baseball '27, Manager of Varsity Baseball '28, First Lieutenant in R. O. T. C.		
Charles Winfield Johnson	Class of '28	Gray Court South Carolina
Phi Kappa Delta, Glee Club '27--'28, Varsity Debating Team '27--'28, Literary Society '27--'28, President of Literary Society '28.		
Robert Stephen Latimer	Class of '29	Pageland South Carolina
International Relations Club, Sigma Upsilon, Blue Stocking Staff '25--'26, '27--'28, Editor-in-Chief of Blue Stocking '28--'29, Pac-Sac Staff '27--'28, Manager of Freshmen Basketball '28, Corporal in R. O. T. C., Class Basketball '28.		
Hugh Calvin McCord	Class of '31	Hodges South Carolina
George Harmon McIlwain, Jr.	Class of '29	Hodges South Carolina
Class Basketball '28, Corporal in R. O. T. C.		

R. Lee McLaurin	Class of '31	Little Rock South Carolina
Literary Society '27--'28.		
John Wilber McQueen	Class of '30	Fork South Carolina
Literary Society '27--'28, Freshmen Football '26, Freshmen Baseball '27.		
Olivious Curry Martin	Class of '29	Flemington Georgia
Literary Society '27--'28, Blue Stocking Staff '28--'29, Freshmen Baseball '26, Varsity Basketball '28, Varsity Baseball '28.		
Charles Jennings Martin	Class of '30	Mullins South Carolina
Sigma Kappa Alpha, Literary Society '27--'28, Freshmen Track '27, Varsity Football '27, Varsity Track '28, Class Basketball '28.		
James Edward Means	Class of '30	Greenville South Carolina
Lambda Phi Gamma, Glee Club '28, Freshmen Track '27, Varsity Track '28, Class Basketball '28.		
David Clyde Patterson	Class of '30	Fort Mill South Carolina
Freshmen Football '26, Freshmen Track '27, Varsity Track '28, Class Basketball '28.		
Malcolm Carmichael Williamson	Class of '28	Hamer South Carolina
Block "P" Club, Freshmen Football '24, Freshmen Basketball Manager '27, Varsity Basketball Manager '28, Athletic Council '28, First Sergeant in R. O. T. C.		

HALL AND FINANCIAL RELATIONS.

Here at Presbyterian College we have no fraternity houses. Each fraternity has its hall. In the top floor of our Administration Building, four of the seven fraternities on the campus have their halls. The remaining three, of which Phi Delta Tau is one, have their halls out in the town. The four fraternities in the Administration Building pay the college a nominal rent. This money is divided among the fraternities having halls in town, each getting seventy-five dollars. Thus the burden of rent is more evenly distributed.

The Phi Delta Tau Hall is situated on the second floor of the Jacobs Building, occupying a large part of the east side of the building. To our right, and occupying a large part of the remaining floor space is the Clinton Public Library. The Jacobs Building is the most modern office building in the town. Its location is ideal both for an office building and for a fraternity hall.

Our first care after organizing was to furnish our hall. This we have completely accomplished without involving the club in debt. So as we, the charter members, leave, we leave to our future brothers a luxuriantly furnished hall.

Each pledge is charged a pledge fee of two dollars and a half (\$2.50). When he is initiated, he pays his initiation fee of twenty-five dollars (\$25.00). And each month thereafter, as long as he remains in college, his dues are three dollars and a half (\$3.50). From these sources Phi Delta Tau derives its revenues. We are glad to say that through careful management we are now able to show a neat and growing bank account.

OTHER FRATERNITIES AT PRESBYTERIAN COLLEGE

Mu Chapter of Pi Kappa Alpha.

Twenty members in college

Established, 1921.

Beta-Pi Chapter of Kappa Alpha (Southern).

Sixteen members in college

Established, 1924.

Beta Chapter of Pi Kappa Phi.

Twenty members in college

Established, 1921.

Epsilon Chapter of Chi Tau.

Twenty members in college

Established, 1924.

Iota Chapter of Alpha Lambda Tau.

Twenty members in college

Established, 1927.

The Owl Club.

Fifteen members in college

Established, 1918.

March 23, 1928.

Reverend Alfred Hughes Wilson,
163 E. IIIth Street,
New York City.

Dear Mr. Wilson:

Members of the Phi Delta Tau Club at the Presbyterian College of South Carolina tell me that they are about to petition you for a chapter of A K P. This letter is to express my approval of the petition of the Phi Delta Tau club and to commend its membership to you for consideration.

I shall be delighted to give you any additional information relative to this group and its membership.

Sincerely yours,
B. L. Parkinson
President.

(copy)

March 24, 1928.

Reverend Alfred Hughes Wilson,
163 E. IIIth Street,
New York City.

Dear Mr. Wilson:

I understand that members of the Phi Delta Tau Club of the Presbyterian College of South Carolina are preparing to petition for a chapter of A K P.

As Chairman of the Faculty Committee on Fraternities, I wish to state that this application has our approval. I should like also to commend to you the group of young men who compose the local club.

Yours cordially,

A. E. Spencer.

Chairman Faculty Committee
on Fraternities.

(copy)

March 30, 1928

To whom it may concern:

Mr. C. E. Godbolt and the others of his group seeking a charter from a national fraternity are young men of excellent standing in the Presbyterian College of South Carolina, correct in character and habits, and in every way worthy of confidence.

I very cordially recommend them as a group that will reflect credit upon any fraternity that may give them a charter.

M. G. Woodworth,
Professor of English.
(Copy)

Clinton, S.C.
March 30, 1928

To Any Who it May Concern:

I have no Freshmen classes this year and am not acquainted with those in the Phi Delta Tau local fraternity, but so far as the fourteen upper classmen are concerned I can testify that they are a worthy group of college men, capable, moral, aspiring and promising. Any national fraternity that add them to its roll of chapters will find them a truly creditable addition. They will, I am sure, hold up the standard to a high ideal. Their record already, as a local, is excellent. I commend them without reservation.

D.J.Brimm
Professor of Bible and Religion.

(copy)

April 4, 1928

TO WHOM IT MAY CONCERN;

It gives me pleasure to commend the Phi Delta Tau Club of the Presbyterian College of South Carolina to the consideration of a national fraternity. In scholarship standing this club ranked third among the fraternities of the college for the session 1926-27, and it is well represented in all extra-curricula activities on the campus. So far as I know, its members are all men of good character.

Very truly yours,

L. Simmons
Registrar
(Copy)

March 30, 1928

TO WHOM IT MAY CONCERN:

This will certify that the writer is acquainted with all the students who compose the "Phi Delta Tau" Club at the Presbyterian College of South Carolina, and they are recommended as a group typical of our student-body.

The young men composing this club are earnest and energetic, have a large amount of college spirit, and as individuals, as well as a club, cooperate with college authorities.

J. H. Hunter,
Business Manager,
(Copy)

Clinton, S. C.

April 2, 1928

TO WHOM IT MAY CONCERN:

Beta Pi Chapter of the Kappa Alpha Order takes pleasure in recommending to your fraternity the Phi Delta Tau Club of this institution.

Since its organization this Club has been active in all phases of college activities. Members of the Phi Delta Tau Club are prominent in campus activities, many of them holding important positions in collegiate affairs; and as a whole and individually they are a congenial bunch of fellows.

Beta Pi Chapter of Kappa Alpha Order takes pleasure in giving this recommendation; and we are willing to do anything further in our power to aid them in procuring a national charter and in doing so we have two reasons: (1) Because we like their crowd of fellows and think that they should become united with a National fraternity and (2) Because there is need of another National fraternity on this campus.

Signed,

John M. Spratt
President
(Copy)

Clinton, S.C.
March 30, 1928

To Whom it May Concern:

It gives me great pleasure to recommend the local club on the Presbyterian College campus known as Phi Delta Tau. I have known every member of this club since its organization and do not qualify my recommendation. I do not speak in an official capacity as head of Beta Chapter of Pi Kappa Phi fraternity but unofficially for them.

Sincerely yours,
Arthur Grafton
Beta Chapter
Pi Kappa Phi fraternity.

(copy)

April 2, 1928.

To Whom It May Concern:

With much pleasure I strongly recommend the Phi Delta Tau Club of the Presbyterian Collsge of South Carolina for a chapter from your fraternity.

I say with a deep sense of conservatism in expression that the members of the Phi Delta Tau Club possess those expedient qualities characterizing them as true gentlemen all. Friends to everyone, always holding the respect of those who know them, of good heritage, true to God and man - these things, gentlemen, describe the Phi Delta Tau Club of the Presbyterian College of South Carolina.

Respectfully,

William P. Blalock
Lord Chancellor.

Epsilon Chapter
of the
Chi Tau Fraternity.

(copy)

Presbyterian College,
Clinton S. C.
April 7, 1928.

To Whom It May Concern:

I count it a privelege to recommend the Phi Delta Tau Club at the Presbyterian College.

I have been intimately associated with most of the members of this club and consider them a fine group of boys.

Phi Delta Tau men have taken an active part in all phases of college life and have proved themselves deserving.

I am interested in the welfare of this club and would like to see it gain a national charter.

I have not consulted my chapter on this matter, but I am sure Mu Chapter of Pi Kappa Alpha Fraternity would be glad to recommend the Phi Delta Tau Club.

Sincerely yours,

Herbert Blake
President.

Mu Chapter P K A.

(copy)

Clinton, S.C.
March 30, 1928.

To Whom it May Concern:

We take great pleasure in recommending to you the Phi Delta Tau Club of the Presbyterian College of South Carolina as a future chapter of your fraternity if you should receive their petition favorably.

We feel that their membership is made of such men as would merit membership in a national fraternity and that your fraternity would make no mistake in establishing a chapter here in the Presbyterian College as the student body is of the highest possible standard in relation to fraternity material.

We trust that in the near future you will see fit to grant them a charter, and if we can be of any aid to you in this matter, please feel free to call upon us.

Very truly yours,

Iota Chapter
Alpha Lambda Tau fraternity
L.D. Stribling, Regent.

(copy)

April 2, 1928

TO WHOM IT MAY CONCERN;

This letter is in the way of a recommendation from the Owl Club in behalf of the Phi Delta Tau Fraternity.

My association with the members of this organization has been very intimate, and I recommend them to you as a cosmopolitan group, taking part in all College activities.

At the present time they have an active organization of about sixteen men, with a bright future before them as a fraternal order. We take pleasure in commending them to your serious consideration.

Sincerely,

L. W. Jordan

President of the Owl Club.
(Copy)

JUST A FEW SNAPSHOTS OF OUR CLUB.



Jacobs Building.
Where our hall is located.



A favorite corner of
our hall.



Our Managers.

Left to right Harden, varsity baseball manager; Williamson, varsity basketball manager; Latimer, freshman basketball mgr.



Phi Delta Taus Track Representation.

Left tot right Godbold, miler; Patterson, sprinter; C. Martin, miler; Means, two-miler.



Our contribution to the
Glee Club, and debating team.
Left to right Johnson, Glee
Club soloist and varsity
debator; Means, first tenor.



" Editor -in- Chief."
Latimer, editor -in- chief of
the Blue Stocking, official paper
of the college.

*Open to alumni, Parents, other Chapter,
friends of the Fraternity.*



The Open Book



Published by Alpha Psi Chapter of Alpha Sigma Phi at Presbyterian College

Spring, 1960

Clinton, South Carolina

Vol. 5, No. 1

Fraternity House Movement Begun

• Alpha Psi Aims At Building Fund



DR. EDOUARD PATTE

Dr. Edouard Patte Becomes A Brother

A highlight of the fraternity's year was the initiation in April of Dr. Edouard Patte. Dr. Patte, professor of Sociology at PC, thus became a Brother in his son's fraternity. He has been a friend of the chapter dating before his son, Chris, was an active.

Dr. Patte, one of the college's most popular profs, is also director of PC's famed Robed Choir, and in this capacity, recently conducted his 500th concert with the group.

A native of Switzerland; Dr. Patte was educated at the University of Geneva. He and Mrs. Patte came to this country and then became citizens.

Present at the initiation were Brothers of Beta Phi Chapter at Wofford and Province Chief Ben L. Collins.

The Brothers of the chapter were guests of the Pattes at dinner in their home earlier this month.

The HSP, Don Dunlap, can be reached this summer at 5028 Wedgewood Dr., Charlotte, N. C., the Alumni Chairman, Evin Varner, c/o The Journal, Florence, S.C.

As the current academic year drew to a close this month, the way to fraternity housing at PC seemed clearer than ever before. Following a minor fire in the Pi Kappa Alpha suite on the third floor of Neville Hall, the inadequacy of the present housing system was graphically pointed out.

Chapter Officers Elected for '60-'61

Alpha Psi Chapter's officers for the coming year include Don Dunlap, Charlotte, HSP; Bo Jeanes, Easley, HJP; Jim Lowry, Great Falls, HE; Graham Edmunds, Decatur, HCS; Pen Neil, Marion, HS; Jimmy Thompson, Manning, HC; Dave Waters, Charleston, HM; Evin Varner, Bennettsville, HAE.

Prudential Committeemen are Varner and Mike Brown of Atlanta. Rohe Eshbaugh of Louisville, Ky., is IFC representative; Ted Taylor of Newnan, Ga., and Bob Bethea of Louisville, Ga., social chairmen.

Others are: Brit Spann, McRae, Ga., scholarship chairman; Billy Ray Ladd, Junction City, Ky., political chairman; and Wirt Skinner, Atlanta, Assistant to Alumni Chairman.

Administrative officials and Inter-Fraternity Council began formulating plans for houses for the six nationals on campus. A solution to financing problems is being sought by the board of trustees.

Speculation sees the final plan featuring \$30,000 structures built on a 50-50 basis between the college and the fraternity. The houses would have have accommodations for several members, whose room fees would help reduce the chapter's debt on the house and later serve as rent.

Another snag hit upon is the lack of building space.

Alpha Sigma Phi, to meet the challenge that will undoubtedly be presented in the near future, has begun a building fund, contributed by actives themselves.

fraternally Yours..



"Fraternally yours..." will be a signatory used more frequently in the future due to a revamped Alumni-Public Relations program inaugurated recently by Alpha Psi. A few week ago alumni received "The Alpha Sig Alumnus," a newsletter designed especially for them. Parents of actives have been mailed "The Alpha Sig Parent," a newsletter written for an oft-forgotten group who contribute a great deal to the success of the chapter. Regular news releases going to the daily and weekly press have served to bring the Fraternity before the eyes of the public. Response to these publications has been very gratifying.

We are happy to bring you this re-designed "Open Book," and hope it meets with your approval. A fraternity directory of names and addresses and alumnus will go in the mail this summer.

The director of the program urges all alumni and friends to keep in touch with the chapter frequently, especially in regard to address changes and name items.



Pledges work hard (?) on the recent renovation of the kitchen. At right Billy Eberhardt (bending over ladder), Paul Woodall, and Allen Freeman (under ladder) put paint brushes to good use. At left Wirt Skinner, Bob Arrowood and Jack Crider put finishing touches on the new cabinets.



Pledges Remodel Kitchen

Continuing an improvement program of the Fraternity Suite begun at the first of the year, the pledge class took the kitchen as their project.

This room was completely remodeled. Fine cabinets have been built along one wall with a built-in sink. These will ease a long-felt storage problem. Roe Calloway of Decatur, Ga., was chiefly responsible for the carpentry, assisted by Jack Crider, also of Decatur.

The industrious pledges then tiled the floor and painted the entire room. A color scheme of yellow and brown is highlighted by the formica cabinet tops.

Recent socials have proved the efficiency of the new kitchen. A recently-purchased refrigerator completed the remodeled room. The work was under the direction of pledge master Jim "Cricket" Lowry of Great Falls.

The Open Book

Published by Alpha Psi Chapter,
Alpha Sigma Phi Fraternity, Presbyterian College, Clinton, S. C.

Evin Varner Editor

Wirt Skinner Assistant

Britt Spann Reporter

Don Dunlap, Glenn Gibson

Circulation

Four attractive new sofas have been added in recent months, which complement a re-arranged main room. The pool table, long a favorite, has been refurbished and a new set of balls purchased. A new ping-pong table, gift of Ben Collins, will be added soon.



FROM THE HSP

The Alpha Psi Gavel Speaks

This has been a good year for the old gal at PC. The chapter has grown, and taken its part in the role of making Alpha Sigma Phi the greatest of all Fraternities. We have had many things that have happened to bind us in an ever greater spirit of Brotherhood. Over the past year, Alpha Psi Chapter has taken 13 brothers into the Mystic Circle. Besides the new brothers, we have a fine pledge class of 14.

One of the greatest privileges I've had as HSP of this chapter, was the initiating of Dr. Patte into the Brotherhood. Brother Patte has always been a good friend of the

Chapter, and now he, too, is a Brother. This has also been a good year in our social life. We have had the biggest and best parties to be found on PC's campus.

The Open Book may seem a strange rare thing to many of our old Brothers, but we feel that this, too, is a great part of our Fraternity life. Brother Varner can be thanked for the excellent job he has done in putting it out.

We feel we have had a good year, and are looking forward to an even better one next year. We are also looking forward to hearing from you, our alumni.



Calling Alumni!

The assistance of every alumni is needed in carrying out the complete program of the Fraternity.

A big help rendered by alumni is rushee recommendation. Do you know of a boy entering PC this fall, or the next, who might make good Alpha Sig material? Fill us in on the info and give us a head start in rush.

The alumnus who keeps in touch with his chapter helps keep address files correct, news up-to-date, and immensely encourages the Brothers working on the alumni program. Have you written lately?

The importance of correct addresses is pointed up by the fact that plans are in the making by the Alumni Director to publish this summer a Fraternity Directory of all alums and actives. This work is expensive and time-consuming, so we need your assistance.

So, calling all alumni—take stock . . . and help your Fraternity the ways mentioned above. Don't let summer holidays bother you—write—we'll get it!

In the new Voluntary Dues program Ben Collins, Ted Freeman, Buddy Mullis, and Chris Patte are patrons. Sustaining members: Don Hyde, Gene Gee, Robert Latimer. Others have contributed before inauguration of the program.

Words From Chapter Advisor... Alumni Prexy

Box 181,
Woodruff, S. C.

c/o Dentsville Ele. Sch.
Columbia, S. C.

Dear Brothers:

I am grateful for an opportunity to pass this word on to you as your Province Chief for the Chapters of North and South Carolina.

I wish you would visit the chapter at an early opportunity—for the brotherhood has not only made tremendous material improvements to the Fraternity suite, but great strides forward on activities, morale, and caliber of men. The chapter, I believe, is at its highest peak thus far and by far the best on the campus. I believe also very strongly that they merit your enthusiastic support.

Here before me is the report of the Grand Council which gives very high praise to Alpha Psi—you can justly be proud of your chapter.

Looking back over these few words, I note my encouragement to you as Alpha Sigs to support the Active Chapter. You can do things which will be of great help—1: visit the chapter often, and 2: equally as important, make a contribution (Start it at least with \$5 or \$10).

With warmest regards,

Fraternally,
BEN L. COLLINS,
Province Chief
Chapter Advisor

Arrowood Awarded Best Pledge Trophy

Bob Arrowood of Linden, N. C., was named recently as recipient of the annual Ben L. Collins pledge trophy.

The award is made to the pledge judged outstanding in spirit, rushing, participation and pledge training and work.

Arrowood, now a brother, was given a silver pledge paddle charm and his name appears on the large, attractive trophy housed in the Fraternity suite.

CAMPUS LEADERSHIP

(Continued from page three)

tters holds the highest Soph. ROTC position, Ass't. Sgt. Major.

Mike Brown of Atlanta, is president of Tau Phi Pi science fraternity. Jimmy Thompson is Junior Representative to the Student Council.

Dear Brother:

I wish to thank those brothers who responded to the Alumni Fund Drive. I urge their continued support and the additional support of those who did not contribute. We have an ambitious program in our trying to establish a scholarship fund and, if possible, to aid the undergrads in financing a house.

Those of you who have helped Warren Berry and myself by your gifts are certainly to be thanked. We too have occupations, and if we can give of our time and money, cannot each of you at least give \$5.00? We need your support.

Fraternally,
TED B. FREEMAN

A B Γ Δ Ε Ζ Η Θ Ι Κ Λ

We Get Visits...

Visitors? We've had 'em this year. Besides visits from alumni, members from other chapters, etc., Alpha Psi has been honored by a visit from national executive secretary Ralph Burns. Brother George Worthington, celebrating his 50th year as an Alpha Sig by serving national in extension, spoke to the chapter. Ned Adams and Jim Ferraro, both field representatives, have paid the chapter both official and informal visits.

Ξ Ο Π Ρ Σ Τ Υ Φ Χ Ψ

Have You Heard...

Lt. James L. Templeton, Jr., is now stationed at Ft. McClellan Ala., after a stint in Alaska. Married, with two children, the word we have is that this alumnus is due a promotion soon!

Seen on campus recently during a short visit was Lt. Chris Patte of Redstone Arsenal, Ala.

Al McKie is working with the Navy Petroleum Purchasing Department. Wedding bells to ring soon.

Soon to be alums; Seniors Roscoe Lindsay, Joe Pickard, Bob Forbis, Glenn Gibson, and Don Hendrix.



The Open Book



Published by Alpha Psi Chapter of Alpha Sigma Phi at Presbyterian College

Spring, 1960

Clinton, South Carolina

Vol. 5, No. 1

Fraternity House Movement Begun

• Alpha Psi Aims At Building Fund

As the current academic year drew to a close this month, the way to fraternity housing at PC seemed clearer than ever before. Following a minor fire in the Pi Kappa Alpha suite on the third floor of Neville Hall, the inadequacy of the present housing system was graphically pointed out.

Chapter Officers Elected for '60-'61

Alpha Psi Chapter's officers for the coming year include Don Dunlap, Charlotte, HSP; Bo Jeanes, Easley, HJP; Jim Lowry, Great Falls, HE; Graham Edmunds, Decatur, HCS; Pen Neil, Marion, HS; Jimmy Thompson, Manning, HC; Dave Waters, Charleston, HM; Evin Varner, Bennettsville, HAE.

Prudential Committeemen are Varner and Mike Brown of Atlanta. Rohe Eshbaugh of Louisville, Ky., is IFC representative; Ted Taylor of Newnan, Ga., and Bob Bethea of Louisville, Ga., social chairmen.

Others are: Brit Spann, McRae, Ga., scholarship chairman; Billy Ray Ladd, Junction City, Ky., political chairman; and Wirt Skinner, Atlanta, Assistant to Alumni Chairman.

Administrative officials and Inter-Fraternity Council began formulating plans for houses for the six nationals on campus. A solution to financing problems is being sought by the board of trustees.

Speculation sees the final plan featuring \$30,000 structures built on a 50-50 basis between the college and the fraternity. The houses would have have accommodations for several members, whose room fees would help reduce the chapter's debt on the house and later serve as rent.

Another snag hit upon is the lack of building space.

Alpha Sigma Phi, to meet the challenge that will undoubtedly be presented in the near future, has begun a building fund, contributed by actives themselves.

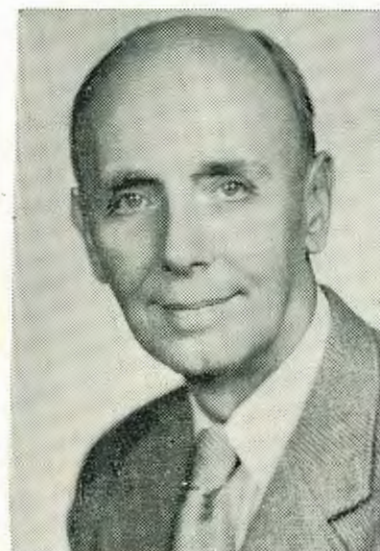

DR. EDOUARD PATTE

Dr. Edouard Patte Becomes A Brother

A highlight of the fraternity's year was the initiation in April of Dr. Edouard Patte. Dr. Patte, professor of Sociology at PC, thus became a Brother in his son's fraternity. He has been a friend of the chapter dating before his son, Chris, was an active.

Dr. Patte, one of the college's most popular profs, is also director of PC's famed Robed Choir, and in this capacity, recently conducted his 500th concert with the group.

A native of Switzerland, Dr. Patte was educated at the University of Geneva. He and Mrs. Patte came to this country and then became citizens.

Present at the initiation were Brothers of Beta Phi Chapter at Wofford and Province Chief Ben L. Collins.

The Brothers of the chapter were guests of the Pattes at dinner in their home earlier this month.

The HSP, Don Dunlap, can be reached this summer at 5028 Wedgewood Dr., Charlotte, N. C., the Alumni Chairman, Evin Varner, c/o The Journal, Blowing Rock, N. C.

fraternally Yours..



"Fraternally yours..." will be a signatory used more frequently in the future due to a revamped Alumni-Public Relations program inaugurated recently by Alpha Psi. A few weeks ago alumni received "The Alpha Sig Alumnus," a newsletter designed especially for them. Parents of actives have been mailed "The Alpha Sig Parent," a newsletter written for an oft-forgotten group who contribute a great deal to the success of the chapter. Regular news releases going to the daily and weekly press have served to bring the Fraternity before the eyes of the public. Response to these publications has been very gratifying.

We are happy to bring you this re-designed "Open Book," and hope it meets with your approval. A fraternity directory of names and addresses and alumnus will go in the mail this summer.

The director of the program urges all alumni and friends to keep in touch with the chapter frequently, especially in regard to address changes and news items.

Members To Attend National Convention

Alpha Psi will be well represented at the National Convention, scheduled for September 7-9 at Marietta, Ga., which will highlight the 100th birthday of Delta Chapter located there.

Jim Lowry will serve as official delegate, with Evin Varner as alternate. Ben L. Collins, adviser, will attend. Approximately six other members are making tentative plans to attend. Some three carloads headed north representing Alpha

any alumnus interested in attending should get in touch with the chapter or National.

Alpha Psi News Notes

chapter maintains one of the highest grade-point ratios on campus, assisted by Scholarship Chair-Britt Spann.

Alpha Sig Intramural teams, not champions, have made themselves known on campus. Especially strong was the swimming team. New equipment was added this year, thanks to the Alumni Chapter, and indications point to better teams next year. Brown is Chairman.

Chapter received a hand trophy earlier this year, presented by the SCA for top participation in Religious Emphasis



The Open Book



Published by Alpha Psi Chapter of Alpha Sigma Phi at Presbyterian College

Spring, 1960

Clinton, South Carolina

Vol. 5, No. 1

Fraternity House Movement Begun

• Alpha Psi Aims At Building Fund



DR. EDOUARD PATTE

Dr. Edouard Patte Becomes A Brother

A highlight of the fraternity's year was the initiation in April of Dr. Edouard Patte. Dr. Patte, professor of Sociology at PC, thus became a Brother in his son's fraternity. He has been a friend of the chapter dating before his son, Chris, was an active.

Dr. Patte, one of the college's most popular profs, is also director of PC's famed Robed Choir, and in this capacity, recently conducted his 500th concert with the group.

A native of Switzerland, Dr. Patte was educated at the University of Geneva. He and Mrs. Patte came to this country and then became citizens.

Present at the initiation were Brothers of Beta Phi Chapter at Wofford and Province Chief Ben L. Collins.

The Brothers of the chapter were guests of the Pattes at dinner in their home earlier this month.

The HSP, Don Dunlap, can be reached this summer at 5028 Wedgewood Dr., Charlotte, N. C., the Alumni Chairman, Evin Varner, c/o The Journal, Blowing Rock, N. C.

As the current academic year drew to a close this month, the way to fraternity housing at PC seemed clearer than ever before. Following a minor fire in the Pi Kappa Alpha suite on the third floor of Neville Hall, the inadequacy of the present housing system was graphically pointed out.

Chapter Officers Elected for '60-'61

Alpha Psi Chapter's officers for the coming year include Don Dunlap, Charlotte, HSP; Bo Jeanes, Easley, HJP; Jim Lowry, Great Falls, HE; Graham Edmunds, Decatur, HCS; Pen Neil, Marion, HS; Jimmy Thompson, Manning, HC; Dave Waters, Charleston, HM; Evin Varner, Bennettsville, HAE.

Prudential Committeemen are Varner and Mike Brown of Atlanta. Rohe Eshbaugh of Louisville, Ky., is IFC representative; Ted Taylor of Newnan, Ga., and Bob Bethea of Louisville, Ga., social chairmen.

Others are: Brit Spann, McRae, Ga., scholarship chairman; Billy Ray Ladd, Junction City, Ky., political chairman; and Wirt Skinner, Atlanta, Assistant to Alumni Chairman.

Administrative officials and Inter-Fraternity Council began formulating plans for houses for the six nationals on campus. A solution to financing problems is being sought by the board of trustees.

Speculation sees the final plan featuring \$30,000 structures built on a 50-50 basis between the college and the fraternity. The houses would have have accommodations for several members, whose room fees would help reduce the chapter's debt on the house and later serve as rent.

Another snag hit upon is the lack of building space.

Alpha Sigma Phi, to meet the challenge that will undoubtedly be presented in the near future, has begun a building fund, contributed by actives themselves.

fraternally Yours..



"Fraternally yours . . ." will be a signatory used more frequently in the future due to a revamped Alumni-Public Relations program inaugurated recently by Alpha Psi. A few weeks ago alumni received "The Alpha Sig Alumnus," a newsletter designed especially for them. Parents of actives have been mailed "The Alpha Sig Parent," a newsletter written for an oft-forgotten group who contribute a great deal to the success of the chapter. Regular news releases going to the daily and weekly press have served to bring the Fraternity before the eyes of the public. Response to these publications has been very gratifying.

We are happy to bring you this re-designed "Open Book," and hope it meets with your approval. A fraternity directory of names and addresses and alumnus will go in the mail this summer.

The director of the program urges all alumni and friends to keep in touch with the chapter frequently, especially in regard to address changes and news items.



Pledges work hard (?) on the recent renovation of the kitchen. At right Billy Eberhardt (bending over ladder), Paul Woodall, and Allen Freeman (under ladder) put paint brushes to good use. At left Wirt Skinner, Bob Arrowood and Jack Crider put finishing touches on the new cabinets.

Pledges Remodel Kitchen

Continuing an improvement program of the Fraternity Suite begun at the first of the year, the pledge class took the kitchen as their project.

This room was completely remodeled. Fine cabinets have been built along one wall with a built-in sink. These will ease a long-felt storage problem. Roe Calloway of Decatur, Ga., was chiefly responsible for the carpentry, assisted by Jack Crider, also of Decatur.

The industrious pledges then tiled the floor and painted the entire room. A color scheme of yellow and brown is highlighted by the formica cabinet tops.

Recent socials have proved the efficiency of the new kitchen. A recently-purchased refrigerator completed the remodeled room. The work was under the direction of pledge master Jim "Cricket" Lowry of Great Falls.

Four attractive new sofas have been added in recent months, which complement a re-arranged main room. The pool table, long a favorite, has been refurbished and a new set of balls purchased. A new ping-pong table, gift of Ben Collins, will be added soon.



FROM THE HSP

The Alpha Psi Gavel Speaks

This has been a good year for the old gal at PC. The chapter has grown, and taken its part in the role of making Alpha Sigma Phi the greatest of all Fraternities. We have had many things that have happened to bind us in an ever greater spirit of Brotherhood. Over the past year, Alpha Psi Chapter has taken 13 brothers into the Mystic Circle. Besides the new brothers, we have a fine pledge class of 14.

One of the greatest privileges I've had as HSP of this chapter, was the initiating of Dr. Patte into the Brotherhood. Brother Patte has always been a good friend of the



Calling Alumni!

The assistance of every alumni is needed in carrying out the complete program of the Fraternity.

A big help rendered by alumni is rushee recommendation. Do you know of a boy entering PC this fall, or the next, who might make good Alpha Sig material? Fill us in on the info and give us a head start in rush.

The alumnus who keeps in touch with his chapter helps keep address files correct, news up-to-date, and immensely encourages the Brothers working on the alumni program. Have you written lately?

The importance of correct addresses is pointed up by the fact that plans are in the making by the Alumni Director to publish this summer a Fraternity Directory of all alums and actives. This work is expensive and time-consuming, so we need your assistance.

So, calling all alumni—take stock . . . and help your Fraternity the ways mentioned above. Don't let summer holidays bother you—write—we'll get it!

In the new Voluntary Dues program Ben Collins, Ted Freeman, Buddy Mullis, and Chris Patte are patrons. Sustaining members: Don Hyde, Gene Gee, Robert Latimer. Others have contributed before inauguration of the program.

Chapter, and now he, too, is a Brother. This has also been a good year in our social life. We have had the biggest and best parties to be found on PC's campus.

The Open Book may seem a strange rare thing to many of our old Brothers, but we feel that this, too, is a great part of our Fraternity life. Brother Varner can be thanked for the excellent job he has done in putting it out.

We feel we have had a good year, and are looking forward to an even better one next year. We are also looking forward to hearing from you, our alumni.

—DON DUNLAP, HSP

The Open Book

Published by Alpha Psi Chapter, Alpha Sigma Phi Fraternity, Presbyterian College, Clinton, S. C.

Evin Varner Editor
Wirt Skinner Assistant
Britt Spann Reporter
Don Dunlap, Glenn Gibson
..... Circulation



Brother Billy Ray Ladd starts for a point on the Blue Hose basketball court. An outstanding squad member, Ladd lettered this year as a guard.

Old Gal Furnishes Campus Leadership

Campus leadership at PC draws heavily upon Alpha Sigs. There are few activities in which members of the "Old Gal" do not participate.

The Blue Stocking, campus weekly, claims Graham Edmunds, Decatur, as managing editor; Murry White of Fort Mill, news editor, and Allen Freeman, Atlanta, copy editor.

Retiring president of the Ministerial Club is Glenn Gibson, Reddick, Fla. The Student Christian Association cabinet profits from the talents of some seven Alpha Sigs, with Jim Lowry, Great Falls, serving as treasurer.

Rohe Eshbaugh, of Louisville, Ky., is currently choir president and Inter-Fraternity Council prexy. Paul Woodall, of Whiteville, N. C., is choir custodian.

Sports call to footballer Billy Eberhardt, Dublin, Ga., basketball player Billy Ray Ladd, Junction City, Ky., and tennis squad member Dave Greneslade, Smith's Parish, Bermuda.

Blue Key honorary leadership fraternity members are Rohe Eshbaugh and Evin Varner, Bennettsville, the latter serving as secretary.

Bobby Piephoff is Best Drilled Freshman and holds the Freshman Chemistry award, while Dave Wa-

(Continued on page four)

Social Season

Chapter Has Big Greek Week

With the first annual Greek Weekend parties, a most successful social season ended for Alpha Psi, with a feature of variety—from stag suppers to IFC-sponsored dance weekend.

September saw the annual stag supper given by Brother Ben Collins.

At Homecoming in October, the chapter danced to the music of the Debonaires in the Fraternity suite.

In November, the Brothers and pledges entertained at the third annual Parent's Day. A drop-in that afternoon was followed by a football game and dancing that night in the suite.

December—a short but big month. After the hectic period of rush and pledging, everyone was ready for Christmas dance, climaxed by the appearance of Santa Carter. A supper was given in honor of the fine new pledges.

Although January was a period of mental and emotional strain due to finals, Alpha Sigs managed to get in one more to let the hair down before the Big Push. At the end of exams, graduating Brother Al McKie entertained with an informal tea at one of the local coffee houses.

February reached its social peak with a Valentine Party in the suite. The big attraction of the year was Military Ball in March, jointly sponsored by Scabbard and Blade and IFC. Glenn Miller's orchestra, under the direction of Ray McKinley, supplied the music. Dances were held throughout the weekend in the Fraternity rooms.

Alpha Psi was well represented at the annual Black and White Ball, at Southern Pines, a North Carolina resort. Sharing the festivities with the PC'uns were



Alpha Sigs Sing . . . and very heartily, too! Never does one of the chapter's fabulous parties go by without the group gathering in song.

members and dates from Wake Forest, Atlantic Christian, and Wofford chapters. Miss Anna Graves, dating Brother Billy Ray Ladd, was chosen Talisman Rose of the Ball.

Instead of Spring Dance this year, May 13-15 was set aside as Greek Weekend, spotlighting Greek activities on campus. Alpha Psi had its annual Hawaiian Holiday Friday night. Saturday night most of us will long remember. The Old Gal ended the year with probably our best party to date. The chapter and guests "Juked" until the wee hours to the music of The Royal Sultans at the Legion Hut. Credit must be given the social chairmen for keeping Alpha Psi number one socially.

• Alumnotes

Gene Gee, '56, is out of the Navy and at home in the music business with his father. His address: 6201 Chamberlayne Rd., Richmond, Va. He writes: "Scott, we're still waiting for you to come by as you go home."

Sidney Maxwell is now pastor of the Tryon Presbyterian Church, Tryon, N. C.

Buddy Mullis is back in Jacksonville, Fla. (Box 731) in the poultry business. He reports a pleasant encounter with an Oklahoma Alpha Sig while serving his "six pleasant months" in the Air National Guard.

Lt. John Childers is now stationed at Fort Jackson, S. C.

Robert S. Latimer, Jr., who was an Alpha Kappa Pi, writes from Bishopville, S. C., where he is editor and publisher of the town's newspaper.



"Beg pardon, sir, but we always like to know the years our visiting alums were in college. I presume yours were '29 or '30?"



Recent initiation brought these six men into the Mystic Circle. Left to right, front row, Wirt Skinner and Jack Crider. Back row: Bob Arrowood, Bobby Piephoff, Murray White and Allen Freeman. Since then Dr. Edouard Patte and Ron Shields have been added to the Brotherhood rolls.

Members To Attend National Convention

Alpha Psi will be well represented at the National Convention, scheduled for September 7-9 at Marietta, Ohio, which will highlight the 100th birthday of Delta Chapter located there.

Jim Lowry will serve as official delegate, with Evin Varner as alternate. Ben L. Collins, adviser, will also attend. Approximately six other Brothers are making tentative plans to attend. Some three carloads will head north representing Alpha Psi.

Any alumnus interested in attending should get in touch with the chapter or National.

Alpha Psi News Notes

The chapter maintains one of the highest grade-point ratios on campus, assisted by Scholarship Chairman Britt Spann.

Alpha Sig Intramural teams, while not champions, have made themselves known on campus. Especially strong was the swimming team. New equipment was added this year, thanks to the Alumni Association, and indications point toward better teams next year. Mike Brown is Chairman.

The Chapter received a handsome trophy earlier this year, presented to the SCA for top participation during Religious Emphasis Week.

Words From

Chapter Advisor... Alumni Prexy

Box 181,
Woodruff, S. C.

c/o Dentsville Ele. Sch.
Columbia, S. C.

Dear Brothers:

I am grateful for an opportunity to pass this word on to you as your Province Chief for the Chapters of North and South Carolina.

I wish you would visit the chapter at an early opportunity—for the brotherhood has not only made tremendous material improvements to the Fraternity suite, but great strides forward on activities, morale, and caliber of men. The chapter, I believe, is at its highest peak thus far and by far the best on the campus. I believe also very strongly that they merit your enthusiastic support.

Here before me is the report of the Grand Council which gives very high praise to Alpha Psi—you can justly be proud of your chapter.

Looking back over these few words, I note my encouragement to you as Alpha Sigs to support the Active Chapter. You can do things which will be of great help—1: visit the chapter often, and 2: equally as important, make a contribution (Start it at least with \$5 or \$10).

With warmest regards,

Fraternally,
BEN L. COLLINS,
Province Chief
Chapter Adviser

Arrowood Awarded Best Pledge Trophy

Bob Arrowood of Linden, N. C., was named recently as recipient of the annual Ben L. Collins pledge trophy.

The award is made to the pledge judged outstanding in spirit, rushing, participation and pledge training and work.

Arrowood, now a brother, was given a silver pledge paddle charm and his name appears on the large, attractive trophy housed in the Fraternity suite.

CAMPUS LEADERSHIP

(Continued from page three)
ters holds the highest Soph. ROTC position, Ass't. Sgt. Major.

Mike Brown of Atlanta, is president of Tau Phi Pi science fraternity. Jimmy Thompson is Junior Representative to the Student Council.

Dear Brother:

I wish to thank those brothers who responded to the Alumni Fund Drive. I urge their continued support and the additional support of those who did not contribute. We have an ambitious program in our trying to establish a scholarship fund and, if possible, to aid the undergrads in financing a house.

Those of you who have helped Warren Berry and myself by your gifts are certainly to be thanked. We too have occupations, and if we can give of our time and money, cannot each of you at least give \$5.00? We need your support.

Fraternally,
TED B. FREEMAN

A B Γ Δ Ε Ζ Η Θ Ι Κ Λ

We Get Visits...

Visitors? We've had 'em this year. Besides visits from alumni, members from other chapters, etc., Alpha Psi has been honored by a visit from national executive secretary Ralph Burns. Brother George Worthington, celebrating his 50th year as an Alpha Sig by serving national in extension, spoke to the chapter. Ned Adams and Jim Ferraro, both field representatives, have paid the chapter both official and informal visits.

Ξ Ο Π Ρ Σ Τ Υ Φ Χ Ψ

Have You Heard...

Lt. James L. Templeton, Jr., is now stationed at Ft. McClellan Ala., after a stint in Alaska. Married, with two children, the word we have is that this alumnus is due a promotion soon!

Seen on campus recently during a short visit was Lt. Chris Patte of Redstone Arsenal, Ala.

Al McKie is working with the Navy Petroleum Purchasing Department. Wedding bells to ring soon.

Soon to be alums; Seniors Roscoe Lindsay, Joe Pickard, Bob Forbis, Glenn Gibson, and Don Hendrix.



Recent initiation brought these six men into the Mystic Circle. Left to right, front row, Wirt Skinner and Jack Crider. Back row: Bob Arrowood, Bobby Piephoff, Murray White and Allen Freeman. Since then Dr. Edouard Patte and Ron Shields have been added to the Brotherhood rolls.

Members To Attend National Convention

Alpha Psi will be well represented at the National Convention, scheduled for September 7-9 at Marietta, Ohio, which will highlight the 100th birthday of Delta Chapter located there.

Jim Lowry will serve as official delegate, with Evin Varner as alternate. Ben L. Collins, adviser, will also attend. Approximately six other Brothers are making tentative plans to attend. Some three carloads will head north representing Alpha Psi.

Any alumnus interested in attending should get in touch with the chapter or National.

Alpha Psi News Notes

The chapter maintains one of the highest grade-point ratios on campus, assisted by Scholarship Chairman Britt Spann.

Alpha Sig Intramural teams, while not champions, have made themselves known on campus. Especially strong was the swimming team. New equipment was added this year, thanks to the Alumni Association, and indications point toward better teams next year. Mike Brown is Chairman.

The Chapter received a handsome trophy earlier this year, presented to the SCA for top participation during Religious Emphasis Week.

Words From

Chapter Advisor... Alumni Prexy

Box 181,
Woodruff, S. C.

c/o Dentsville Ele. Sch.
Columbia, S. C.

Dear Brothers:

I am grateful for an opportunity to pass this word on to you as your Province Chief for the Chapters of North and South Carolina.

I wish you would visit the chapter at an early opportunity—for the brotherhood has not only made tremendous material improvements to the Fraternity suite, but great strides forward on activities, morale, and caliber of men. The chapter, I believe, is at its highest peak thus far and by far the best on the campus. I believe also very strongly that they merit your enthusiastic support.

Here before me is the report of the Grand Council which gives very high praise to Alpha Psi—you can justly be proud of your chapter.

Looking back over these few words, I note my encouragement to you as Alpha Sigs to support the Active Chapter. You can do things which will be of great help—1: visit the chapter often, and 2: equally as important, make a contribution (Start it at least with \$5 or \$10).

With warmest regards,

Fraternally,
BEN L. COLLINS,
Province Chief
Chapter Adviser

Arrowood Awarded Best Pledge Trophy

Bob Arrowood of Linden, N. C., was named recently as recipient of the annual Ben L. Collins pledge trophy.

The award is made to the pledge judged outstanding in spirit, rushing, participation and pledge training and work.

Arrowood, now a brother, was given a silver pledge paddle charm and his name appears on the large, attractive trophy housed in the Fraternity suite.

CAMPUS LEADERSHIP

(Continued from page three)

ters holds the highest Soph. ROTC position, Ass't. Sgt. Major.

Mike Brown of Atlanta, is president of Tau Phi Pi science fraternity. Jimmy Thompson is Junior Representative to the Student Council.

Dear Brother:

I wish to thank those brothers who responded to the Alumni Fund Drive. I urge their continued support and the additional support of those who did not contribute. We have an ambitious program in our trying to establish a scholarship fund and, if possible, to aid the undergrads in financing a house.

Those of you who have helped Warren Berry and myself by your gifts are certainly to be thanked. We too have occupations, and if we can give of our time and money, cannot each of you at least give \$5.00? We need your support.

Fraternally,
TED B. FREEMAN

A B Γ Δ Ε Ζ Η Θ Ι Κ Λ

We Get Visits...

Visitors? We've had 'em this year. Besides visits from alumni, members from other chapters, etc., Alpha Psi has been honored by a visit from national executive secretary Ralph Burns. Brother George Worthington, celebrating his 50th year as an Alpha Sig by serving national in extension, spoke to the chapter. Ned Adams and Jim Ferraro, both field representatives, have paid the chapter both official and informal visits.

Ξ Ο Π Ρ Σ Τ Υ Φ Χ Ψ

Have You Heard...

Lt. James L. Templeton, Jr., is now stationed at Ft. McClellan Ala., after a stint in Alaska. Married, with two children, the word we have is that this alumnus is due a promotion soon!

Seen on campus recently during a short visit was Lt. Chris Patte of Redstone Arsenal, Ala.

Al McKie is working with the Navy Petroleum Purchasing Department. Wedding bells to ring soon.

Soon to be alums; Seniors Roscoe Lindsay, Joe Pickard, Bob Forbis, Glenn Gibson, and Don Hendrix.

The Open Book

ALPHA PSI CHAPTER
ALPHA SIGMA PHI FRATERNITY
Presbyterian College, Clinton, South Carolina

Vol. 3, No. 1

Fall, 1958

NATIONAL A S Φ
CONVENTION IS
BIG SUCCESS!

At Pocono Manor this year brothers of Alpha Sigma Phi gathered from all parts of our great nation to meet together for a great National Convention. Practically every chapter, both undergraduate and alumni had a representative there.

The Fraternity secured the facilities of the Pocono Manor Inn for this occasion.

One of the things that impressed the brothers was the inn. It was definitely an exclusive resort. Each two brothers had their own room. The inn offered facilities for golfing, swimming, riding and many other features. It also had a large auditorium which was used for the convention sessions.

The convention was headlined by many outstanding speakers, one of whom was Paul J. Cupp, President of American Food Stores.

The elections were also held in which Chuck Akre was reelected Grand Senior President.

The most important business of the convention—the revision of the constitution. This was accomplished smoothly except for one point. There was much discussion about the restrictive clause which Alpha Sigma Phi had retained for many years. The Southern contingent especially was upset about this. It was passed to remove it with the Southern Chapters voting against it. The Northern chapters felt they would be forced to lose many of their chapters while it remained. The matter was worked out on the next day to the satisfaction of the Southern delegates.

(CONT'D →)

ALUMNI ORGANIZE IN HOMECOMING MEETING

HOMECOMING
"TALE OF WOE"
WINS THIRD PLACE

"Tale of Woe", the 1958 homecoming display of Alpha Sigma Phi, was awarded third place in campus competition, for the prizes the college offers each year for the best decorations.

Displayed on the front of Jacobs Science Hall, the display was a mural which showed a huge blue stocking kicking in the proper spot of woe, a football player in Atlantic Christian's colors.

A twelve foot square piece of chicken wire was used in the construction of the picture, paper of the proper colors was placed in each hole of the wire.

Brother Jim Eller was the capable chairman for this project, assisted by a number of brothers and pledges who spent many long hours "stuffing holes" with paper.

Included in this edition of The Open Book is a questionnaire. We hope you will take the few minutes necessary to fill it in & drop it in the nearest mail box.

in the nights at night. Parties were going practically all hours of the night.

When Sunday finally arrived the brothers reluctantly left, —taking with them memories of what was probably one of the greatest conventions of the Old Gal.

Roscoe Lindsay

A dream of long standing for Alpha Psi Chapter of Alpha Sigma Phi became a reality during the 1958 homecoming. This event was the founding of the Alumni Association.

During the meeting, Ted B. Freeman of Columbia was elected president, while Warren Berry of College Park, Ga. will serve as treasurer.

The Association has plans for two meetings a year, at Homecoming in the Fall and another undetermined date in the Spring. This organization will give encouragement and support to the active chapter and will also provide occasions for Alumni reunions.

An Alumni Association financial committee has also been formed. This committee will be the approving body for the expenditures of the Association. David B. Blankenship, former Grand Councilor of Columbia, Ben Collins of Woodluff, and Ted Freeman are the members of this committee.

NEW CHAPTER AT "AC"

Gamma Lambda chapter, our newest sister chapter, was installed on the weekend of May 2, 3 1958 at Atlantic Christian College in Wilson, N.C.

The initiation team was made up of Brothers from Alpha Psi. They were Charles Watts, Roscoe Lindsay, Sonny Embry, Jim Monroe and Tom Prewett. They initiated some forty new brothers.

Alpha Sigma Phi is the third national fraternity to enter the campus of ACC. Our chapter there is the former Sigma Alpha, local fraternity, founded in the Spring of 1925.

WE BOAST

The Cardinal and stone quintet of Alpha Sigma Phi is looking forward to another intramural basketball season which will open up on Monday, December 1. With the exception of several regulars, the cagers have practically the same aggregation back for the '58 campaign.

Minus top performers Warren "Tiny" Lower, Ed Galloway, and Jim Peck, the squad will be without the high scoring combination of Peck and Galloway, plus the rebounding strength of Lower.

Early November workouts for the Alpha Sig's have proven helpful to the team and should improve the 4-6 record of last year. The squad will be considerably smaller than last year and will most likely build itself around several sharp-shooting guards.

Junior Mike Brown and Soph Britt Spann, Albany and McRae, Ga., respectively appear set at guard with thier ability to hit from way ou. Spann will also be used forward. Bill Piephoff and Jim Shakespeare round out the backcourt position.

The two forward posts should be capably filled with Jim Eller, Charlotte, Dn Hyde, Grover, N.C., Charles Watts, Georgetown, S.C., Bobby Hafner, Chester, Albert Copelan, Mooresville and Tom Prewett of Evans, Ga.

Eller led a strong independent team in scoring last year in the league and will undocubtedly be a great asset to the Alpha Sig team this year.

With big 6'4" Lower gone, the pivot slot will be left wide open. Either Buddy Harper, Clover, S.C., or Buddy Mullis Jacksonville, Fla, will get the non come Dec. 1.

RUSHING RULES CHANGED

Changes have been made in the system of rushing of Non-fraternity men. The length of rush season now longer extends into the second semester. Pleding will be in December.

Fraternities are now limited in their membership to 50. Grades for pleging are based on mid-semester grades. A man

must have the equivalent of ten quality points. These rules for rushing were approved by the Inter-fraternity Council, which also passed a rule making fraternity rooms off-limits for freshmen, with the exception of special events and dance weekends.

Alpha Psi is busy with its rushing this year. Our social season, due to the fine work of social chairman Al McKie, has been full and successful.

The Chapter can pledge as many as twenty-three this year. With the concentrated effort of the entire fraternity, it looks as though wemight fill that number.

Our smoker is scheduled for December 4th. Any alumni who care to and can come--please do, just let us know.

BRAINS AND BRAWN

Four brothers of the chapter were recently named to appear in the 1959 publication of "Who's Who among students in American Colleges and Universities". These men, also tapped last spring for Blue Key National Leadership Fraternity, are Roger Godwin of College Park, Ga. Sonny Embry of Birmingham, Ala, Al McKie of Alexandria, Va, and Jim Shakespeare of Hollywood, Fla.

Roger Godwin is the Editor of the Blue Stocking, a reader in the Robed Choir and was recently voted "Most likely to Succeed" by his class.

Sonny Embry is the president of the Student Christian Association, the assistant editor of the PaC SaC, and news editor of the Blue Stocking. HM of the chapter, he is a consistant member of the Dean's lists.

Al McKie is president of the Blue Key, associate editor of the Blue Stocking, secretary of the Solons Law Club, consistent member of the Dean's list.

Jim Shakespeare is the HSP of the chapter, four year member of the tennis team, a member of the Block P Club, the International Relations Club, and a past representative of the Inter-fraternity council.

Honors have also been brought to the chapter by the naming of Roger Godwin, John Childers, and Bob Hafner to the Scabbard and Blade Honorary Military Fraternity. We are proud also to commend Brother Evin Varner of Bennettsville on his office as President of the International Relations Club and pledges Don Hendrix of Thomaston, Ga., and Glenn Gibson of Reddick, Fla., on their offices as President of the Ministerial Club and the Westminster Fellowship, respectively.

ALUMNO



Excerpts from an address by the Rev. E. Gil Clary, '48, pastor of the Covenant Presbyterian Church of Spartanburg were reprinted in the May 8, 1958 edition of the Congressional Record, at the request of S.C. Senator Olin D. Johnston.

The Rev. John Calvin Chestnutt, '48, of Montgomery was awarded a Master of Theology degree by Columbia Seminary at the June commencement excercises.

The Rev. Neely D. McCarter received his Master of Theology degree at Union Seminary last June and is now enrolled at Yale working on his PhD.

The Rev. Richard Bass, back from study abroad at the University of Edinburgh, Scotland, is now paster of the St. Mary's (Ga.) Presbyterian Church.

ALPHA'S:-Born to: Mrs. Jean McCarter and the Rev. Neely McCarter '50, a daughter, Robin Jeanette on Aug. 30.

Born to: Mrs. Mary Ann Donaldson Hay and Henry M. Hay, Jr., '53, a son, Robert Marshall Hay, on June 25.

SCRATCHES

FROM THE



QUILL



Dear Fellow Alumni:

It is always an encouraging indication when the undergraduates of our fraternity show an interest in the Alumni. But better yet, it shows, I think, good spirit when the men, concerned with their own affairs at the college, take time to keep you posted on the affairs of the "Ole' Gal!"

They have asked me to write a word or two to you on behalf of the fraternity as the Grand Chapter Advisor.

First, let me report to you that I have tried to faithfully carry out responsibilities given to me by the National Office. I have tried to be present every week at the meetings and have also attended a few of their socials; plus getting in a bit of rushing myself. I am encouraged in my work by the brotherly spirit of the chapter.

Since becoming a brother of Alpha Sigma Phi, I have for the last ten years been able to view the progress which has been made. It is a most gratifying thing to me to look back over the years and to compare the activities and standing of the undergraduate chapter. This year, in my opinion, we have the best and most active, and perhaps, the most intensely loyal group of brothers and pledges of any year. The fraternity looks, acts, works, and fraternizes with an interest and sodality as a real fraternity should. Our actives are really on the ball. And now during rush season they have been logging it. Last year, as you may know, we pledged 18. This year we have hopes for more—and particularly we have hopes for men of high calibre who will carry on this high tradition.

Being with the boys gives me some insight into what they actually need—and that from you: 1.) We need your support (all kinds—moral, financial, and presence) 2.) We need you in an Alumni group to show the actives we are behind them; 3.) We need you to occasionally visit the chapter; meet and get to know the boys; and 4.) We need YOU to help in rushing, particularly pre-season rushing with prospective frosh.

Fraternally yours,
Ben L. Collins
Grand Chapter Advisor.

VITAL STATISTICS

Brothers: 23
Pledges: 4
HSP: Jim Shakespeare
HJP: Charles Watts
HS: Bob Forbis
HCS: Bob Hafner
HM: Sonny Embry

Editor, THE OPEN BOOK:

Evin Varner

Staff: Sonny Embry, Tom Prewett, Tom Spratt, Buddy Mullis, Roscoe Linsay

Dear Fellow Alumni:

To those of you who have sent in your contribution to the Alumni Fund, thanks. To those of you who have not, there is still time for you to make me let go of a dollar. Please send your contribution soon, though, so I'll know whether to plan a turkey dinner or a peanut butter sandwich for Thanksgiving.

The support of all our brother Alpha Kappa Phi's and Alpha Sigma Phi's will be necessary if we are to make our Alumni Organization a true fellowship.

Those men among you who live in and around Clinton, be sure and drop in on the Under grads. They meet on Tuesday nights.

If any of you are ever in Columbia please feel free to give me a ring. The number is AL-2-7452 or Dentsville Elementary School.

Fraternally yours for a
greater Alumni Association,

Ted B. Freeman
President,
Alumni Chapter.

ALUM=NOTES

SEEN AT HOMECOMING: Ted Freeman and Scott Pennington of Columbia; Scott is still in the Navy....Chris Patte of Ft. Campbell, Ky....Warren Berry of College Park, Ga., who is now with Citizens and Southern National Bank in Atlanta..... Bob Liles of Fort Jackson, S.C....Ben Collins of Woodruff...At the game, Warren Wardlaw of Charleston....Toppy Mayes was seen on Sunday; He finishes with the Marines in May.

Lt. Richard A. Oliver, '56, is with the Weapons System Evaluation Group, Hq. 56 Fighter Group, O'hare International Airport in Chicago. Prior to going there last July, he served as Fire control Platoon Leader of NIKE AJAX Missile Battery D., 602nd Missile Battalion.

Warren "Tiny" Lower, '58, is now with the Army at Fort Knox, Ky. After a six-months hitch, he plans to enter the insurance business in Roanoke, Va.

Ed Hay, '56, is a junior at the Medical College of S.C. in Charleston.

Bill Dantzler, '56, is a senior at Columbia Theological Seminary at Decatur, Ga. He has been serving a pastorate at

Mills Peebles reports he is married (Winthrop girl) and has a son (1½ yrs.). He is serving a pastorate at Hilton Head Island.

Lyman Harris, '58, reports he dislikes Fort Benning. He finishes basic officers school there this month.

THE ALUMNI ASSOCIATION OF ALPHA SIGMA PHI

ALPHA PSI CHAPTER OF PRESBYTERIAN COLLEGE

Alpha Psi chapter is endeavoring to have a complete alumni file--won't you please fill in completely and send it by return mail?

Class of _____

Name _____

Residence _____

Business address _____

Occupation or Position _____

Entered Presbyterian _____ Left _____

List any other institutions attended, year & degree _____

Are you Married? _____ Date of marriage _____ Wife's name _____

Give names and dates of birth of children _____

Civic organizations and honors _____

If you are or were in the Armed Forces, kindly fill out below:

Rank _____

Date entered Service _____

Record of Service to date _____

Information about other Alumni (Use back if necessary) _____

General Comments _____

Suggestions for The Open Book _____

THE OPEN BOOK
Alpha Sigma Phi Fraternity
Alpha Psi Chapter
Presbyterian College
Clinton, S.C.