



A Σ Φ



Alpha Sigma Phi



Chartering Petition

Alpha Alpha Colony

University of Oklahoma

September 25, 1997



Table of Contents

| <u>Section</u> | <u>Page(s)</u> |
|---|----------------|
| I. Preface | 3 |
| II. Petition Statement | 4-6 |
| III. The University of Oklahoma | 7-9 |
| IV. Colleges, Departments and Degrees Conferred | 10-31 |
| V. Student Organizations | 32-39 |
| VI. Statement of Greek Conditions | 40-49 |
| VII. Alpha Alpha Chapter History | 50-52 |
| VIII. Alpha Alpha Colony History | 52-53 |
| IX. Organization | 54-55 |
| X. Chartering Constitution | 56-62 |
| XI. Financial Statement | 63-65 |
| XII. Colony Founding Fathers | 66-116 |
| XIII. Description of Meeting Place | 117 |
| XIV. Alumni Organization | 118 |
| XV. Chapter Alumni | 119-127 |
| XVI. Alumni Financial Statement | 128-129 |
| XVII. Colony Retreat | 130 |
| XVIII. Colony Involvements | 131 |
| XIX. Grades | 133-140 |
| XX. Letters of Recommendation | 141-147 |
| XXI. Acknowledgments | 148 |

Alpha Sigma Phi, Alpha Alpha Colony
University of Oklahoma
1400 College
Norman, OK 73072
(405)360-4404

September 24, 1997

Dear Alpha Sigma Phi Grand Council,

On behalf of the membership of the Alpha Alpha Colony of Alpha Sigma Phi Fraternity, I wish to express our gratitude for the foundation of friendships and brotherhood that has been laid as a direct result of the expansion efforts of this fraternity at the University of Oklahoma. The last several semesters have been the ultimate realization of the mission statement of Alpha Sigma Phi Fraternity: **To create and perpetuate brotherhood.** Never in my life until this very moment would I have thought it possible for a group of young men to come together as friends and then mature in their relationships as they explore the real world together.

The re-birth of Alpha Alpha on the campus of Oklahoma University has been a challenge: constitutional debates and committee meetings, service hours and social events, tears from stress, and tears of joy. It is now my pleasure to inquire of the Grand Council if we may add a new dimension to the challenges of the past; it is my pleasure to present to you the *Chartering Petition of Alpha Sigma Phi Fraternity Alpha Alpha Colony* on behalf of the membership.

Within these pages you may explore men who have sacrificed, men who have committed their lives to positive growth, and most of all, men who are motivated to live their daily lives in an exemplary fashion as demonstrated by the Colony mission statement: *We, the gentlemen of the Alpha Alpha Colony of Alpha Sigma Phi Fraternity, do hereby commit to demonstrating excellence in our lives in the areas of academics, community service, leadership, and brotherhood. We are dedicated to improving the Greek community through mutual respect between our members, pledges, alumni and community, and through living by our motto "to better the man."* This petition has been put together in such a way as to spotlight the Colony's phenomenal membership and its interrelationship to the unique set of events that the Colony claims as its history.

Thank you for your time and consideration regarding this petition, but most of all, thank you for providing the opportunities for our men to experience Brotherhood.

Sincerely,

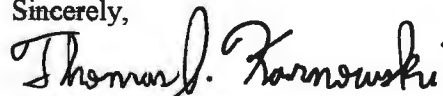

Thomas J. Karnowski
Alpha Sigma Phi, Alpha Alpha President

We, the undersigned members of the Alpha Alpha Colony of Alpha Sigma Phi Fraternity at the University of Oklahoma do hereby petition Alpha Sigma Phi Fraternity to grant this organization the honor of being designated as a chapter of Alpha Sigma Phi Fraternity. We agree, if chapter status is granted, to abide by the Constitution, Bylaws and Rituals of the Fraternity.

1. Mark David Dixon Mark David Dixon
2. Timothy J. Govier Tim Govier
3. Toshua D. Moyes Toshua D. Moyes
4. Thomas James Karnowski Thomas J. Karnowski
5. JASON DANIEL LAIRAMORE Jason D. Lairamore
6. Steven Matthew Geniuk Steve Geniuk
7. Arthur Owen Williams Arthur O. Williams
8. MICHAEL ANTHONY SCHADE Michael Anthony Schade
9. Viet Khai Huynh Viet K. Huynh
10. Aaron Alexander Murie Aaron Alexander Murie
11. Lee Brian Boelens Lee Brian Boelens
12. PHILIP RYAN CAPEHEART Philip Ryan Capeheart
13. PATRICK SEAN HAZARD Patrick Sean Hazard
14. Jeramy ^{David} Hopkins Jeramy David Hopkins
15. Daryl Gordon Richards Daryl G. Richards
16. Brian Patrick Young Brian Patrick Young
17. Michael Loren Groat Michael Loren Groat
18. Gregory Lee Palcich Gregory L. Palcich

We, the undersigned members of the Alpha Alpha Colony of Alpha Sigma Phi Fraternity at the University of Oklahoma do hereby petition Alpha Sigma Phi Fraternity to grant this organization the honor of being designated as a chapter of Alpha Sigma Phi Fraternity. We agree, if chapter status is granted, to abide by the Constitution, Bylaws and Rituals of the Fraternity.

19. Mark Davon Satteler Mark Satteler
20. LONNIE L. LINGO Lonnie L. Lingo
21. ERIC SNORTELAND Eric Snortland
22. DAVID SCOTT BATESHANSKY David Bateshansky
23. MARKAS DAREVL JACKSON Markas Jackson
24. Hap Alan Pinkerton Hap Alan Pinkerton
25. Christopher Stephen Arnold Chris Arnold
26. CRAIG CHARLES MANION Craig Manion
27. Sean michael Pabson Sean Michael Pabson
28. JOHN DAVID LACKEY John David Lackey
29. Mike Jon Cox Mike Jon Cox
30. Patrick Elliot Allen Patrick E. Allen
31. SCOTT BRANDON BUTLER Scott Butler
32. Erik David Cobbs Erik David Cobbs
33. Jeff Ellison Jeff Ellison
34. Eric Christopher Garvin Eric Christopher Garvin
35. Ryan Hagoe Ryan Hagoe
36. RAJESH RAJOO Rajesh Rajoo

We, the undersigned members of the Alpha Alpha Colony of Alpha Sigma Phi Fraternity at the University of Oklahoma do hereby petition Alpha Sigma Phi Fraternity to grant this organization the honor of being designated as a chapter of Alpha Sigma Phi Fraternity. We agree, if chapter status is granted, to abide by the Constitution, Bylaws and Rituals of the Fraternity.

37. Shaik, Mohamed Aiff Mohamed Aiff
38. Gary Eugene Shepherd Gary Eugene Shepherd
39. Gregory Allen Smith Greg Smith
40. MURALI SUBRAMANIAM Murali Subramaniam
41. SUPPIAH, GANESAN GABRIEL Suppiah, Ganesan Gabriel
42. Rodney Allen Thomas Rodney Thomas
43. LABINOT AVDIU Labinot Avdiu
44. BRYAN O. BRADY Bryan O. Brady
45. Andrew Lloyd Laughlin Andrew Laughlin
46. Filandro Silva II Filandro Silva II
47. Jeremy White Jeremy White
48. John Everett Morgan Jr. John Morgan Jr.
49. Jason Keet Lott Jason Keet Lott
50. Josh Randall Rexwinkle Josh Randall Rexwinkle
51. Andrew Keith Harman Andrew Keith Harman
52. _____
53. _____
54. _____

The University of Oklahoma

The University of Oklahoma was founded December 19th, 1890, 17 years before statehood, by a Territorial Legislature that recognized the importance of a University to any territory with aspirations of becoming a state. Today, the University of Oklahoma is a doctoral degree-granting research university serving the educational, cultural and economic needs of the state, region and nation.

The university offers more than 120 undergraduate areas of study leading to bachelor's degrees, 87 master's and 54 doctoral degrees. The University of Oklahoma offers these programs through the following 20 colleges: Allied Health, Architecture, Arts and Sciences, Business Administration, Dentistry, Continuing Education, Education, Engineering, Fine Arts, Geosciences, Graduate, Law, Liberal Studies, Medicine, Nursing, Pharmacy, Public Health, University College, Health Sciences Center Graduate College and College of Medicine in Tulsa, Oklahoma.

The main campus and the offices of administration of the University of Oklahoma are located on 3,000 acres in Norman, a city of 80,000 residents. Norman is located near the center of the state, 20 miles south of Oklahoma City, the state capital. The Norman campus consists of three sections - central campus, south campus and north campus. Most of the academic and administrative buildings are located on the central campus, noted for its Cherokee Gothic architecture and award-winning landscaping. Also situated on the central campus are the University residence halls; the Energy Center; the libraries, museums and performing arts centers; Oklahoma Memorial Union, where student affairs is located and where many students gather to relax; recreational facilities including the Huston Huffman Physical Fitness Center and the Murray Case Sells Swim Complex; the Oklahoma Memorial Stadium and Owen Football Field, the site of 6 national football championships; and the Oklahoma Center of Continuing Education (OCCE), a year-round educational center and conference site.

Immediately adjacent to central campus is the south campus, site of the Law Center and OU Foundation; the University apartments; Lloyd Noble Arena and parking complex; the tennis complex; the University Golf Course; L.Dale Mitchell Baseball Park; the Sam Viersen Gymnastics Center; and Our Children's World University Child Care Center.

North Campus, which is one mile north of the central campus, houses the University Computing Services; Max Westheimer Airport, the University-operated airport that also serves the city of Norman; Swearingen Research Park, where government agencies and industry have established facilities; and the Weather Center, a complex of federal, state, private, and University meteorological agencies including the National Severe Storms Laboratory, the National Weather Service Forecasting Office, Applied Systems Inc., and the NEXRAD Operational Test Facility.

Other research and study units of the University include the Biological Station on Lake Texoma; the Oklahoma Geophysical Observatory at Leonard near Tulsa; the Aquatic Biology Fisheries Research Center in Noble near Norman; and the Oklahoma Climatological Survey, the Oklahoma Archaeological Survey, the Cooperative Institute for Mesoscale Meteorological

Studies, and the Center for the Analysis and Prediction of Storms (CAPS) in Norman. In addition, the Oklahoma Geological Survey is a separate state agency located on the Norman campus and is responsible to the University of Oklahoma Regents.

The University of Oklahoma Health Sciences Center is the state's major educational resource for training physicians, dentists, nurses, pharmacists, public health specialists and a wide range of allied health personnel. Half of all Oklahoma physicians and many of the state's other health-care professionals have earned their degrees from the OU Health Sciences Center. Faculty and students use the clinical, laboratory and teaching facilities at Oklahoma Memorial Hospital, Veterans Administration Medical Center, Children's Hospital of Oklahoma, Columbia Presbyterian Hospital, Dean A. McGee Eye Institute, Oklahoma State Department of Health, Oklahoma Medical Research Foundation, other affiliated hospitals in Oklahoma City, the major teaching hospitals in Tulsa, the Veterans Administration Hospital in Muskogee and various affiliated hospitals and clinics in other locations in Oklahoma. The OU Health Sciences Center is the educational core of a group of 20 public and private health care institutions which make up the Oklahoma Health Center.

The College of Continuing Education provides academic outreach opportunities to the state, region and nation. As the administrative unit for outreach at the University of Oklahoma, continuing education programs are the means by which the University extends its resources to the people of Oklahoma and beyond. By encompassing comprehensive, multidisciplinary academic services and programs which focus on the needs of adult learners, the College of Continuing Education offers both credit and non-credit courses, seminars, workshops, conferences, correspondence study, public service activities, and travel/study programs. The diversity and quality of services available through continuing education programs provide an exciting and challenging academic experience. Over the past two years, more than 200,000 people came through the college through more than 4,000 programs. This includes 266 Oklahoma locations, 268 U.S. locations and 39 international locations.

Total enrollment at the University of Oklahoma is 25,051. 19,683 students from every state in the union are enrolled at the Norman campus, 2,859 students are enrolled at the Health Sciences Center Campus, 553 students are enrolled at the University Center at Tulsa and 1,956 students are enrolled in Continuing Education and Liberal Studies. 1,750 of the total student enrollment consists of International students from over 100 foreign countries. The Norman Campus has 834 full-time and part-time faculty. The Health Sciences center employs 743 full-time and 193 part-time faculty. The Norman Campus has 2,611 full-time and 1,400 part-time staff employees. The Health Sciences Center has 1,990 full-time staff members and 493 part-time staff members.

The University of Oklahoma grows every year. New additions and remodeling come to campus every fall. This past year, the largest collegiate scoreboard was installed in Owen football stadium, and a new parking garage was built to accommodate the increase of enrollment and further demand for parking. The Sam Noble Oklahoma Museum of Natural History at OU is currently under construction, and when completed will be the largest university-based museum in the United States, housing more than five million natural history artifacts. Also, in the past five

years, the university faculty has nearly doubled external research grants, bringing important educational dollars to Oklahoma, even though the faculty is smaller than it was 10 years ago.

There are many other interesting aspects to the University of Oklahoma. OU ranks first per capita among all comprehensive public universities in the number of National Merit Scholars in the student body. There are more than 700 national scholars enrolled at OU. OU has produced 24 Rhodes scholars, 700 corporate presidents, vice-presidents and CEOs. OU athletic teams have produced 19 national championships and 133 conference championships. OU's Neustadt International Prize for Literature is second in prestige only to the Nobel Prize. In fact, 17 of its laureates, jurors and candidates have gone on to receive the Nobel Prize. OU has attracted numerous Fulbright scholars from such countries as Italy, Azerbaijan, Bulgaria, Hungary, Bolsoza and Kazakhstan.

OU's School of Petroleum Engineering has produced more petroleum engineers than any other program of its kind in the world. In fact, *U.S. News and World Report* ranks OU's petroleum engineering program among the top three in the nation. They also rank OU's College of Medicine among the top 20 comprehensive medical schools in the country. The OU College of Pharmacy at the Health Sciences Center is among the top ten pharmaceutical programs in the nation. OU has one of the top three meteorological research programs in the nation and is the top university research center in the nation for the study of severe storms. The new National Weather Service Storm Prediction Center being established at OU will provide information for the entire nation on tornadoes, heavy rains and thunderstorms, flash floods, and winter storms. The College of Continuing Education's Economic Development Institute was ranked by the *Wall Street Journal* as the second most popular executive-training program in the nation.

OU's History of Science Collection is the best of its kind in the country. With more than 80,000 volumes, including rare and historical works by the world's most famous scientists, the collection boasts original works by Galileo with his own handwriting in them. OU's Western History Collection is recognized as one of the nation's most important resources on the American West. OU's library system is the largest in the state. OU's Fred Jones Jr. Museum of Art is one of the premier university art museums in the country. *The Oklahoma Daily*, OU's student newspaper, was named one of the nation's top five daily college newspapers.

The following is a list of the colleges at the University of Oklahoma, the departments within the colleges, and the degrees those departments confer.

College of Architecture

Division of Architecture

Degrees Offered:

- Bachelor of Architecture
- Master of Architecture

Division of Construction Science

Degrees Offered:

- Bachelor of Science in Construction Science
- Master of Science in Construction Science

Division of Interior Design

Degree Offered:

- Bachelor of Interior Design

Division of Landscape Architecture

Degree Offered:

- Master of Landscape Architecture

Division of Regional and City Planning

Degree Offered:

- Master of Regional and City Planning

College of Arts and Sciences

African and African-American Studies

Degree Offered:

- Bachelor of Arts

Department of Anthropology

Degrees Offered:

- Bachelor of Arts
- Master of Arts
- Doctor of Philosophy

Department of Botany and Microbiology

Degrees Offered:

- Bachelor of Science
- Bachelor of Science in Botany
- Bachelor of Science in Microbiology
- Master of Science
- Master of Natural Science
- Doctor of Philosophy

Department of Chemistry and Biochemistry

Degrees Offered:

- Bachelor of Science
- Bachelor of Science in Chemistry
- Master of Science
- Doctor of Philosophy

Department of Classics

Degree Offered:

- Bachelor of Arts

Department of Communication

Degrees Offered:

- Bachelor of Arts
- Master of Arts
- Doctor of Philosophy

Department of Economics

Degrees Offered:

- Bachelor of Arts
- Bachelor of Business Administration
- Master of Arts
- Doctor of Philosophy

Department of English

Degrees Offered:

- Bachelor of Arts
- Master of Arts
- Doctor of Philosophy

Film and Video Studies

Degree Offered:

- Bachelor of Arts

Department of Geography

Degree Offered:

- Bachelor of Arts

Department of Health and Sport Sciences

Degrees Offered:

- Bachelor of Science in Health and Sport Science
- Master of Science

Department of History

Degrees Offered:

- Bachelor of Arts
- Master of Arts
- Doctor of Philosophy

Department of History of Science

Degrees Offered:

- Master of Arts
- Master of Arts/Master of Library and Information Studies
- Doctor of Philosophy

Department of Human Relations

Degree Offered:

- Master of Human Relations

International and Area Studies

Degree Offered:

- Bachelor of Arts

School of Journalism and Mass Communication

Degrees Offered:

- Bachelor of Arts in Journalism
- Master of Arts

Laboratory Technology

Degree Offered:

- Bachelor of Science in Laboratory Technology

Letters

Degree Offered:

- Bachelor of Arts in Letters

School of Library and Information Studies

Degrees Offered:

- Master of Library and Information Studies
- Master of Library and Information Studies/Master of Education
- Master of Library and Information Studies/Master of Arts (History of Science)
- Post-Master's Program - Certificate of Advanced Studies

Department of Mathematics

Degrees Offered:

- Bachelor of Arts
- Bachelor of Arts in Mathematics
- Bachelor of Science
- Bachelor of Science in Mathematics
- Master of Arts
- Master of Science
- Master of Science/Master of Business Administration
- Doctor of Philosophy

Department of Modern Languages, Literatures and Linguistics

Degrees Offered:

- Bachelor of Arts
- Master of Arts
- Master of Arts/Master of Business Administration
- Doctor of Philosophy

Native American Studies

Degree Offered:

- Bachelor of Arts

Department of Philosophy

Degrees Offered:

- Bachelor of Arts
- Master of Arts
- Doctor of Philosophy

Department of Physics and Astronomy

Degrees Offered:

- Bachelor of Science
- Bachelor of Science in Physics
- Bachelor of Science in Astrophysics
- Master of Science
- Master of Natural Science
- Doctor of Philosophy

Department of Political Science

Degrees Offered:

- Bachelor of Arts
- Master of Arts
- Master of Public Administration
- Doctor of Philosophy

Department of Psychology

Degrees Offered:

- Bachelor of Arts
- Bachelor of Science in Psychology
- Master of Science
- Doctor of Philosophy

School of Social Work

Degrees Offered:

- Bachelor of Arts
- Master of Social Work

Department of Sociology

Degrees Offered:

- Bachelor of Arts
- Master of Arts
- Doctor of Philosophy

Women's Studies

Degree Offered:

- Bachelor of Arts

Department of Zoology

Degrees Offered:

- Bachelor of Science
- Bachelor of Science in Zoology
- Master of Science
- Master of Natural Science
- Doctor of Philosophy

Michael F. Price College of Business

Undergraduate Study

Degrees Offered:

- Bachelor of Business Administration
(From the following majors:)
Accounting
Economics
Finance
International Business
Management
Management Information Systems
Marketing
Petroleum Land Management
Real Estate
- Bachelor of Accountancy

Graduate Study

Degrees Offered:

- Master of Business Administration
- Juris Doctor/Master of Business Administration
- Master of Business Administration/Master of Arts (French, German, or Spanish)
- Master of Business Administration/Master of Science in Construction Science
- Master of Business Administration/Master of Public Health
- Master of Business Administration/Master of Science (Mathematics)
- Master of Business Administration/Master of Science (Pharmacy Administration)
- Master of Business Administration/Master of Science (Nursing)
- Joint Master and Bachelor of Accountancy
- Doctor of Philosophy

College of Continuing Education

The College of Continuing offers one degree, the Bachelor of Science Degree for Aviation, but is the primary center for distance education in the following fields:

Independent Study Department

- Accounting
- Anthropology
- Art
- Astronomy
- Business Administration
- Legal Studies
- Chemistry
- Classics
- Greek
- Latin
- Drama
- Economics
- Education
- Engineering
- English
- Finance
- Geography
- Geology
- Health and Sport Science
- History
- Human Relations
- Journalism and Mass Communications
- Library and Information Studies
- Management
- Marketing
- Mathematics
- Modern Languages, Literatures and Linguistics
- Music
- Philosophy
- Political Science
- Psychology
- Sociology
- French
- German
- Spanish
- Japanese
- Russian

College of Education

Degrees Offered:

- Bachelor of Science in Education
- Master of Education
- Master of Education/Master of Library and Information Studies
- Doctor of Philosophy
- Doctor of Education

Department of Educational Leadership and Policy Studies

Degrees Offered:

- Master of Education
- Doctor of Philosophy

Master's Degree Programs:

- Adult and Higher Education
- Educational Administration, Curriculum and Supervision
- Historical, Philosophical and Social Foundations

Certificate Programs:

- Superintendent of School
- Principal, Elementary/Secondary Schools

Department of Educational Psychology

Degrees Offered:

- Master of Education
- Master of Education/Master of Library Information Studies
- Doctor of Philosophy

Master's Degree Programs:

- Community Counseling
- Instructional Psychology and Technology
- Special Education

Doctoral Degree Programs:

- Counseling Psychology
- Instructional Psychology and Technology
- Special Education

Department of Instructional Leadership and Academic curriculum

Degrees Offered:

- Master of Education
- Doctor of Philosophy

Master's Degree Program - Concentrations in:

- Bilingual Education
- Early Childhood Education
- Elementary Education

- English/Language Arts Education
- Instructional Leadership
- Mathematics Education
- Reading Education
- Science Education
- Secondary Education
- Social Studies Education

Doctoral Degree Program - Concentration in:

- Early Childhood Education
- English/Language Arts Education
- Instructional Leadership
- Mathematics Education
- Reading Education
- Science Education
- Secondary Education
- Social Studies Education

College of Engineering

School of Aerospace Engineering

Degrees Offered:

- Bachelor of Science in Aerospace Engineering
- Bachelor of Science in Mechanical Engineering
- Master of Science
- Doctor of Philosophy

School of Chemical Engineering and Materials Science

Degrees Offered:

- Bachelor of Science in Chemical Engineering
- Master of Science
- Doctor of Philosophy

School of Engineering and Environmental Science

Degrees Offered:

- Bachelor of Science in Civil Engineering
- Bachelor of Science in Environmental Engineering
- Bachelor of Science in Environmental Science
- Master of Science (Civil Engineering)
- Master of Environmental Science
- Doctor of Philosophy

School of Computer Science

Degrees Offered:

- Bachelor of Science in Computer Science
- Master of Science
- Doctor of Philosophy

School of Electrical and Computer Engineering

Degrees Offered:

- Bachelor of Science in Computer Engineering
- Bachelor of Science in Electrical Engineering
- Master of Science
- Doctor of Philosophy

Department of Engineering

Degrees Offered:

- Bachelor of Science in Engineering
- Master of Science
- Doctor of Philosophy
- Doctor of Engineering

Program in Engineering Physics

Degrees Offered:

- Bachelor of Science in Engineering Physics
- Master of Science
- Doctor of Philosophy

School of Industrial Engineering

Degrees Offered:

- Bachelor of Science in Industrial Engineering
- Master of Science
- Doctor of Philosophy

School of Petroleum and Geological Engineering

Degrees Offered:

- Bachelor of Science in Geological Engineering
- Bachelor of Science in Petroleum Engineering
- Master of Science
- Doctor of Philosophy

College of Fine Arts

School of Art

Degrees Offered:

- Bachelor of Arts in Art History
- Bachelor of Fine Arts in Art
- Master of Fine Arts in Art
- Master of Arts with Emphasis in Art History

Department of Dance

Degrees Offered:

- Bachelor of Fine Arts (emphasis in classical ballet performance or pedagogy, modern dance performance or pedagogy)
- Master of Fine Arts (emphasis in classical ballet or modern dance performance, pedagogy and/or choreography)

School of Drama

Degrees Offered:

- Bachelor of Fine Arts in Drama
- Bachelor of Fine Arts (Acting, Design, and General Theatre)
- Bachelor of Fine Arts (Musical Theatre Performance)
- Master of Arts (Drama)
- Master of Fine Arts

School of Music

Degrees Offered:

- Bachelor of Music - Performance Emphases: Composition, Organ, Piano, Piano Pedagogy, Voice, and Winds/Strings/Percussion
- Bachelor of Music Education (Emphases in Instrumental or Vocal/General)
- Bachelor of Musical Arts
- Bachelor of Fine Arts (Music Theatre Performance)
- Bachelor of Fine Arts (Music Emphasis)
- Master of Music
- Master of Music Education
- Doctor of Musical Arts
- Doctor of Philosophy in Music Education

College of Geosciences

Department of Geography

Degrees Offered:

- Bachelor of Arts in Environmental Geography
- Bachelor of Science in Geography
- Master of Arts
- Doctor of Philosophy

School of Geology and Geophysics

Degrees Offered:

- Bachelor of Science in Geology
- Bachelor of Science in Geophysics
- Master of Science - Geology
- Master of Science - Geophysics
- Doctor of Philosophy - Geology

School of Meteorology

Degrees Offered:

- Bachelor of Science in Meteorology
- Master of Science in Meteorology
- Master of Science in Professional Meteorology
- Doctor of Philosophy

Graduate College

Master of Arts

- Anthropology
- Communication
- Drama
- Economics
- English
- French
- Geography
- German
- History
- History of Science
- Journalism and Mass Communication
- Mathematics
- Philosophy
- Political Science
- Sociology
- Spanish

Master of Education

- Adult and Higher Education
- Community Counseling
- Educational Administration, Curriculum and Supervision
- Historical, Philosophical and Social Foundations of Education
- Instructional Leadership and Academic Curriculum
- Instructional Psychology and Technology
- Special Education

Master of Music

- Music Composition
- Music History
- Music Theory
- Music, Choral Conducting
- Music, Instrumental Conducting
- Organ
- Piano
- Voice
- Wind, Percussion, String Instruments

Master of Music Education

- Conducting
- Instrumental Music
- Kodaly Concept
- Piano Pedagogy
- Secondary Instruments
- Vocal Music

Master of Science - Norman Campus

- Aerospace Engineering
- Botany
- Chemical Engineering
- Chemistry and Biochemistry
- Civil Engineering
- Computer Science
- Electrical Engineering
- Engineering
- Engineering Physics
- Geological Engineering
- Geology
- Geophysics
- Health and Sport Sciences
- Industrial Engineering
- Mathematics
- Mechanical Engineering
- Microbiology
- Petroleum Engineering
- Physics
- Psychology
- Zoology

Master of Science - Health Sciences Center

- Anatomical Sciences
- Biochemistry and Molecular Biology
- Biological Psychology
- Biostatistics and Epidemiology
- Clinical Dietetics
- Communication Disorders
- Health Administration
- Microbiology and Immunology
- Nursing
- Occupational and Environmental Health
- Orthodontics

- Pathology
- Periodontics
- Pharmaceutical Sciences
- Pharmacology
- Physical Therapy
- Physiology and Biophysics
- Radiological Sciences

Dual Degree Programs

- Bachelor and Master of Accountancy
- Juris Doctor/Master of Business Administration
- Master of Library and Information Studies/Master of Education
- Master of Business Administration/Master of Library and Information Studies
- Master of Business Administration/Master of Science (Mathematics)
- Master of Business Administration/Master of Science (Nursing)
- Master of Business Administration/Master of Arts (French, German or Spanish)
- Master of Business Administration/Master of Science in Construction Science
- Master of Business Administration/Master of Science (Pharmacy Administration)
- Master of Business Administration/Master of Science (Public Health Administration)
- Master of Business Administration/Master of Public Health
- Master of Regional and City Planning/Master of Public Administration

Major Fields for the Doctor of Philosophy - Norman Campus

- Adult and Higher Education
- Aerospace Engineering
- Anthropology
- Botany
- Business Administration
- Chemical Engineering
- Chemistry
- Civil Engineering
- Communication
- Computer Science
- Counseling Psychology
- Economics
- Educational Administration, Curriculum and Supervision
- Electrical Engineering
- Engineering
- Engineering Physics
- English
- Environmental Science
- Geography
- Geological Engineering
- Geology

- Historical, Philosophical and Social Foundations of Education
- History
- History of Science
- Industrial Engineering
- Instructional Leadership and Academic Curriculum
- Instructional Psychology and Technology
- Mathematics
- Mechanical Engineering
- Meteorology
- Microbiology
- Modern Languages, Literature and Linguistics(French and Spanish)
- Music Education
- Petroleum Engineering
- Philosophy
- Physics
- Political Science
- Psychology
- Sociology
- Special Education
- Zoology

Major Fields for the Doctor of Philosophy - Health Science Center

- Anatomical Sciences
- Biochemistry and Molecular Biology
- Biological Psychology
- Biostatistics and Epidemiology
- Communication Disorders
- Health Administration
- Microbiology and Immunology
- Occupational and Environmental Health
- Pathology
- Pharmaceutical Sciences
- Pharmacology
- Physiology and Biophysics
- Radiological Sciences
- Social Sciences and Health Behavior

University of Oklahoma Health Sciences Center

Department of Communication Sciences and Disorders

College of Allied Health

- Department of Allied Health Education
- Department of Nutritional Sciences
- Department of Medical Library Science
- Department of Occupational Therapy
- Department of Physical Therapy
- Department of Radiation Sciences

College of Dentistry

Degrees Offered:

- Bachelor of Science in Dental Hygiene
- Doctor of Dental Surgery

College of Medicine

Degree Offered:

- Doctor of Medicine

College of Nursing

Degree Offered:

- Bachelor of Science in Nursing

College of Pharmacy

Degree Offered:

- Bachelor of Science in Pharmacy
- Doctor of Pharmacy

University of Oklahoma Health Sciences Center - Graduate College

College of Nursing

Degrees Offered:

- Master of Science with a major in Nursing
- Post-master's Nurse Practitioner Certificate

Department of Anatomical Sciences

Degrees Offered:

- Master of Science
- Doctor of Philosophy

Department of Anatomical Sciences

Degrees Offered:

- Master of Science
- Doctor of Philosophy

Department of Biochemistry and Molecular Biology

Degrees Offered:

- Master of Science
- Doctor of Philosophy

Department of Biological Psychology

Degrees Offered:

- Master of Science
- Doctor of Philosophy

Department of Biostatistics and Epidemiology

Degrees Offered:

- Master of Science
- Master of Public Health
- Doctor of Philosophy
- Doctor of Public Health

Department of Communication Sciences and Disorders

Degrees Offered:

- Master of Science
- Doctor of Philosophy

Department of Health Administration and Policy

Degrees Offered:

- Master of Health Administration
- Master of Public Health
- Doctor of Philosophy

Department of Health Promotion Sciences

Degrees Offered:

- Master of Science
- Master of Public Health
- Doctor of Policy
- Doctor of Public Health

Department of Microbiology and Immunology

Degrees Offered:

- Master of Science
- Doctor of Philosophy

Oklahoma Center of Neuroscience

Degrees Offered:

- Master of Science
- Doctor of Philosophy

Department of Nutritional Sciences

Degree Offered:

- Master of Science

Department of Occupational and Environmental Health

Degrees Offered:

- Master of Science
- Master of Public Health
- Doctor of Philosophy
- Doctor of Public Health

Department of Orthodontics

Degree Offered:

- Master of Science

Department of Pathology

Degrees Offered:

- Master of Science
- Doctor of Philosophy

Department of Periodontics

Degree Offered:

- Master of Science

Department of Pharmaceutical Sciences

Degrees Offered:

- Master of Science
- Doctor of Philosophy

Department of Pharmacology

Degrees Offered:

- Master of Science
- Doctor of Philosophy

Department of Physical Therapy

Degree Offered:

- Master of Science

Department of Physiology

Degrees Offered:

- Master of Science
- Doctor of Philosophy

Department of Radiological Science

Degrees Offered:

- Master of Science
- Doctor of Philosophy

Reserve Officer Training Corps

Departments:

- Department of Aerospace Studies
- Department of Military Science
- Department of Naval Science

College of Public Health

Department of Biostatistics and Epidemiology

Degrees Offered:

- Master of Science
- Master of Public Health
- Doctor of Philosophy
- Doctor of Public Health

Department of Health Administration and Policy

Degrees Offered:

- Master of Health Administration
- Master of Public Health
- Doctor of Public Health
- Master of Public Health/Juris Doctor
- Master of Public Health/Master of Business Administration

Department of Health Promotional Sciences

Degrees Offered:

- Master of Science
- Master of Public Health
- Doctor of Philosophy
- Doctor of Public Health

Department of Occupational and Environmental Health

Degrees Offered:

- Master of Science
- Master of Public Health
- Doctor of Philosophy
- Doctor of Public Health

College of Law

Degrees Offered:

- Juris Doctor
- Juris Doctor/Master of Public Health
- Juris Doctor/Master of Science in Health Administration
- Juris Doctor/Master of Science in Environmental Management
- Juris Doctor/Master of Science in Occupational Health

College of Liberal Studies

Degrees Offered:

- Bachelor of Liberal Studies
- Master of Liberal Studies

University Of Oklahoma Student Organizations

The following is a list of the student organizations at the University of Oklahoma. They consist of academic curricular groups, academic honor societies, athletic clubs, religious organizations, service organizations and special interest organizations. This list does not include the Greek Social Organizations.

1. Academic Scholars Student Association
2. Accounting Club
3. Advertising Club
4. Advocates for Sexual Assault Awareness
5. African American Artists Association
6. African Christian Fellowship
7. African Student Association
8. AFROTC Color Guard and Drill Team
9. Alliance of Indigenous Peoples
10. Allied Health Society (formerly Pre-Physical Therapy)
11. Alpha Epsilon Delta
12. Alpha Lambda Epsilon
13. Alpha Phi Omega
14. Alpha Rho Chi
15. Alpha Sigma Kappa Women in Technical Studies
16. Amateur Radio Club
17. American Association of Petroleum Geologists
18. American Civil Liberties Union of O.U.
19. American Indian Council of Architects & Engineers (AICAE)
20. American Indian Science & Engineering Society
21. American Indian Student Association
22. American Indian Student Social Work Association
23. American Institute of Aeronautics and Astronautics
24. American Institute of Architecture Students
25. American Institute of Chemical Engineers Student Chapter
26. American Medical Student Association - premed Chapter
27. American Meteorological Society
28. American Society for Metals
29. American Society of Civil Engineers
30. American Society of Heating, Refrigerating & Air-conditioning (ASHRAE)
31. American Society of Interior Designers
32. American Society of Landscape Architecture
33. American Society of Mechanical Engineers
34. American Society of Photogrammetry and Remote Sensing
35. Amnesty International
36. Angel Flight
37. Angel Flight - Silver Wings
38. Angel Social Club (formerly Rainbow Connection)

39. Animation Society
40. Anthropological Library Club
41. Anthropology Club
42. Anthropology Graduate Student Association
43. Arab Student Association
44. Arnold Air Society
45. Art History Association
46. Asian-American Student Association
47. Associated Library Students of Oklahoma
48. Association for Computing Machinery
49. Association for Disabled Students
50. Association for Women in Science
51. Association of Black Education Majors (ABEM)
52. Association of Graduate Sociologists
53. Association of Information Technology Professionals
54. Badminton Club
55. Baha'i Club
56. Baptist Student Union
57. Beta Alpha Psi
58. Beta Gamma Sigma
59. Big Idea Art Collection
60. Big Red Council
61. Black Architect Student Association
62. Black Designer Student Organization
63. Black Student Association
64. Bowling Club
65. Bridging Project
66. Brothers and Sisters Making a Difference
67. Buddhist Association
68. Camp Crimson Alumni Association
69. Campus Crusade for Christ
70. Campus Crusade for CTHULU
71. Chemistry Club
72. Chess Club
73. Chi Alpha Christian Fellowship
74. Chinese Student Organization
75. Christ on Campus
76. Christians on Campus
77. Classics Society
78. College Broadcasters
79. College Libertarians of Oklahoma University
80. College of Architecture Student Board
81. College of Fine Arts Student Advisory Council
82. College Republicans
83. Communication Graduate Student Organization

84. Connxtions
85. Construction Student Association
86. Counseling Psychology Student Association
87. Data Processing Management Association
88. Delta Sigma Pi - Beta Epsilon Chapter
89. Democratic Socialists of America
90. Discount Company - College of Business (IBC Class)
91. Drama & Dance Association
92. Electrical & Computing Engineering Graduate Student Association
93. Engineer's Club
94. European Student Organization
95. Environmental Science Student Organization
96. Eta Kappa Nu
97. Eta Sigma Phi - Alpha Lambda Chapter
98. European Student Association
99. FARSI Cultural Union (formerly Islamic Cultural Union)
100. Fellowship of Christian Athletes
101. Fencing Club
102. Filipino American Student Association
103. Finance Club
104. Financial Management Association
105. Flight Team
106. Flute Society
107. French Club
108. Gamettes
109. Gay/Lesbian/Bisexual Alliance
110. Geography Club
111. Geography Graduate Student Organization
112. German Club
113. Golden Key National Honor Society
114. Graduate Association in Political Science
115. Graduate Business Association
116. Graduate Music Students Association
117. Graduate Student Association of the University of Oklahoma School of Social Work (GSA)
118. Graduate Student Association of the Department of Industrial Engineering
119. Graduate Student Senate
120. Habitat for Humanity
121. Health and Sport Sciences Majors Club
122. Heritage Ensemble
123. Hillel Jewish Student Organization
124. Hispanic American Student Association
125. Hispanic Student Business Association
126. History Club
127. History of Science Club
128. Hong Kong Student Association

129. Honor Students' Association
130. IB Cooking College of Business
131. ICHTHUS
132. India Student Association
133. Indonesian Student Association
134. Institute of Electrical and Electronics Engineers
135. Institute of Industrial Engineers
136. Institute for Operations Research and the Management Sciences
137. International Advisory Committee
138. International Facility Management Association
139. International Student Friendship
140. International Soccer Club
141. Internet Coalition
142. Islamic Cultural Union
143. Japanese Student Association
144. Kappa Delta Pi
145. Kappa Gamma Epsilon
146. Kappa Kappa Psi - Delta Chapter
147. Knights of St. Patrick
148. Know Thyself Society
149. Korean Scientist and Engineers Association
150. Korean Student Association
151. Kung Fu Club
152. Latin American Athletic Association
153. Latter-Day Saint Student Association
154. Libertarians
155. Lord Chamberlain's Society
156. Lutheran Student Fellowship
157. Malaysian Student Association
158. Management Club
159. March of Dimes Collegiate Council of OU
160. Mathematical Association of America
161. Mathematics Graduate Student Organization
162. Mediterranean Student Association
163. Men's Indoor Soccer Club
164. Men's Soccer Club
165. Miss OU/Norman Pageant
166. Model United Nations of the Southwest
167. Movement of the Improvement of the Nation (MOTION)
168. Mu Kappa Tau
169. Mu Phi Epsilon
170. Music Educators National Conference OU Student Chapter #213
171. Muslim Students Association
172. N Focus
173. National Association of Black Journalists

174. National Organization for Women
175. National Organization for the Reform of Marijuana Laws (NORML)
176. National Residence Hall Honorary
177. National Society of Black Engineers
178. National Society of Pershing Rifles Company HY
179. National Student Business League
180. Native American Business Society
181. Native American Graduate Students
182. Native Americans for Strength, Teamwork and Youth (NASTY)
183. Native American Women & Others for Multi-Cultural Preservation
184. Natural Law on Campus
185. Norman Oklahoma Science Fiction Association
186. Norman Youth Fellowship
187. Oklahoma Academic Team
188. Oklahoma Energy Education Development Project
189. Oklahoma Intercollegiate Legislature
190. Oklahoma Undergraduate India Society
191. Omega Delta Phi, Xi Chapter
192. Omicron Delta Epsilon
193. Omicron Delta Kappa
194. Operations Research Society of American
195. Option Club at OU
196. Order of the Omega
197. Original Basket Case Co. College of Business
198. Orthodox Christian Fellowship
199. Other Film Club
200. OU Association of Petroleum Landmen
201. OU Botanical Society
202. OU Finance Club
203. OUr Earth
204. Outreach Student Association
205. Outreach Vocal Chorale Student Organization
206. Pakistan Student Organization
207. Pan-American Student Association
208. Pershing Rifles
209. Phi Alpha Theta
210. Phi Beta Kappa
211. Phi Beta Lambda - Professional Business Leaders
212. Phi Eta Sigma
213. Phi Lambda Upsilon
214. Phi Mu Alpha
215. Phi Theta Kappa Alumni Association
216. Philosophical Society
217. Pi Mu Epsilon
218. Pi Sigma Alpha

- 219. Pick and Hammer Club
- 220. Polo and Riding Club
- 221. Pre-Dental Club
- 222. Pre-Law Club
- 223. Pre-Med Club
- 224. Pre-Physical Therapy & Pre-Occupational Therapy Society (formerly Allied Health Society)
- 225. Psi Chi
- 226. Psychology Club
- 227. Psychology Graduate Student Association
- 228. Public Administration Political Science Collegiate Organization (PAPSCO)
- 229. Public Relations Student Society of America
- 230. Rainbow Connection (formerly Dove Social Club and Angel Social Club)
- 231. Red Clay Faction Art Club
- 232. River Runners
- 233. Romeos
- 234. Rotaract International Business Association
- 235. Ruf/Neks
- 236. Rugby Football Club
- 237. Russian Club
- 238. Sailing Club
- 239. SEALRECON Team
- 240. Sequoyah Club
- 241. Seventh Day Adventist Student Organization
- 242. Sigma Alpha Iota - Alpha Iota Chapter
- 243. Sigma Gamma Epsilon
- 244. Social Tees - College of Business IBC Class
- 245. Society of Automotive Engineers
- 246. Society of Chinese Students and Scholars
- 247. Society of Computer Scientists
- 248. Society of Engineering Physics
- 249. Society of Exploration Geophysicists
- 250. Society of Hispanic Professional Engineers
- 251. Society of Iranian Students and Scholars
- 252. Society of Manufacturing Engineers
- 253. Society of Native American Pre-Medical/Dental Students & Health Professionals
- 254. Society of Petroleum Engineers
- 255. Society of Physics Students
- 256. Society of Women Engineers
- 257. Society of Women's Studies Students
- 258. Soka Gakkai International - United States of America SGI-USA
- 259. Sooner Aviation Club
- 260. Sooner H.E.A.T.
- 261. Sooner Screwballs
- 262. Sooners for J.C. Watts
- 263. Speech and Debate Team

264. Spic-Macay
265. St. Anselm of Canterbury Student Organization
266. St. Thomas More Catholic Campus Ministry
267. Student Action Network
268. Student Affairs Committee - Meteorology
269. Student Alumni Board
270. Student Association of Bangladesh
271. Student Association of Graduate English Studies
272. Student Association of Singapore
273. Student Athlete Advisory Board
274. Student Business Association
275. Student Chapter of the American Meteorological Society
276. Student Council for Exceptional Children
277. Student Oklahoma Education Association
278. Student Personnel Services Association
279. Student Planning Association
280. Student for Apostolic Light & Truth Association (SALT)
281. Students for Exploration and Development of Space
282. Student Run Radio Committee
283. Students for Life
284. Sweethearts
285. Tae Kwon Do Club
286. Tassels
287. Tau Beta Pi
288. Tau Beta Sigma
289. Tempora Miscere OU Medieval Association
290. Thai Student Association
291. Timberline Explorers
292. Toastmasters Club
293. Tubist Universal Brotherhood Association
294. Turkish Student Association
295. Undergraduate Social Work Association
296. United Ministry Center
297. University Choir Student Association
298. UOSA Student Congress
299. Upsilon Pi Epsilon
300. Vietnamese Student Association
301. Velo Club (formerly Mountain Bike Club)
302. Visual Arts Collective (formerly Visual Arts Activities Council)
303. War and Role Playing
304. Wesley Foundation United Methodist Student Center
305. Women's Rugby Club
306. Women's Soccer
307. Women's Student Association
308. Young Democrats

- 309. Young Life
- 310. Young Sales Executives
- 311. Zoological Society
- 312. Zoology Association of Graduate Students

Statement of Greek Conditions

The following is a brief listing of the Fraternities and Sororities at the University of Oklahoma and their current information. This includes the name of the organization, their address, phone number, national founding date, number of members as of April 1996, number of people who pledged in 1997, Fall 1996 GPA, GPA rank, number of community service hours and monetary donations: (Chapter numbers do not reflect Seniors who graduated in April 1996)

Fraternities (Average Size 65)

Alpha Sigma Phi - Alpha Alpha Colony

1400 S.College Ave.
Norman, Oklahoma 73072
Phone: (405) 360-4404
Founded Nationally: December 6, 1845
Founded at OU: May 19, 1923
Recolonized at OU: November 16, 1996
Number of Members: 1
Number of Pledges: 50
Chapter GPA/Rank: 2.665/12
Community Service Hours: 2,657
Donations: \$505

Alpha Phi Alpha

c/o 633 Elm, Rm 317
Phone: n/a
Founded Nationally: December 4, 1906
Founded at OU: October 23, 1967
Number of Members: n/a
Number of Pledges: n/a
Chapter GPA/Rank: 2.298/18
Community Service Hours: 1295
Donations: \$1,100

Alpha Tau Omega

1411 Elm
Norman, Oklahoma 73072
Phone: (405) 321-9405
Founded Nationally: September 11, 1865
Founded at OU: 1921
Number of Members: 77
Number of Pledges: 33
Chapter GPA/Rank: 2.454/16
Community Service Hours: 274
Donations: \$239

Beta Theta Pi

800 Chautauqua
Norman, Oklahoma 73069
Phone: (405) 321-9383
Founded Nationally: August 8, 1839
Founded at OU: 1907
Number of Members: 85
Number of Pledges: 48
Chapter GPA/Rank: 2.758/6
Community Service Hours: 681
Donations: \$2,149

Delta Tau Delta

1320 College Ave.
Norman, Oklahoma 73072
Phone: (405) 360-9866
Founded Nationally: 1958
Founded at OU: 1922
Number of Members: 103
Number of Pledges: 57
Chapter GPA/Rank: 2.720/10
Community Service Hours: 1403
Donations: \$5,210

Delta Upsilon

505 Emerald Way
Norman, Oklahoma 73072
Phone: (405) 321-3033
Founded Nationally: November 4, 1834
Founded at OU: 1927
Number of Members: 103
Number of Pledges: 44
Chapter GPA/Rank: 2.914/3
Community Service Hours: 560
Donations: \$1,197

Kappa Alpha

1501 Elm
Norman, Oklahoma 73072
Phone: (405) 364-5261
Founded Nationally: December 1865
Founded at OU: 1905
Number of Members: 99
Number of Pledges: 42
Chapter GPA/Rank: 2.735/8
Community Service Hours: 2,996
Donations: \$2,200

Kappa Alpha Psi

c/o 633 Elm, rm. 317

Norman, Oklahoma 73019

Phone: n/a

Founded Nationally: January 5, 1911

Founded at OU: April 15, 1973

Number of Members: n/a

Number of Pledges: n/a

Chapter GPA/Rank: n/a

Community Service Hours: n/a

Donations: n/a

Kappa Sigma

1100 College

Norman, OK 73072

Phone: (405) 329-6143

Founded Nationally: December 10, 1869

Founded at OU: 1906

Number of Members: 58

Number of Pledges: 33

Chapter GPA/Rank: 2.555/15

Community Service Hours: 388

Donations: \$482

Lambda Chi Alpha

904 College

Norman, Oklahoma 73072

Phone: (405) 321-1030

Founded Nationally: November 2, 1909

Founded at OU: 1926

Number of Members: 122

Number of Pledges: 54

Chapter GPA/Rank: 2.930/2

Community Service Hours: 1,227

Donations: \$3,943

Omega Psi Phi

c/o 633 Elm, Rm 317

Norman, Oklahoma 73019

Phone: n/a

Founded Nationally: November 17, 1911

Founded at OU: 1972

Number of Members: n/a

Number of Pledges: n/a

Chapter GPA/Rank: 2.386/18

Community Service Hours: n/a

Donations: n/a

Phi Beta Sigma

c/o 633 Elm, Rm 317

Norman, Oklahoma 73019

Phone: n/a

Founded Nationally: January 9, 1914

Founded at OU: March 27, 1982

Number of Members: n/a

Number of Pledges: n/a

Chapter GPA/Rank: 2.403/17

Community Service Hours: n/a

Donations: n/a

Phi Gamma Delta

1200 College

Norman, Oklahoma 73072

Phone: (405) 354-2606

Founded Nationally: April 22, 1848

Founded at OU: 1917

Number of Members: 104

Number of Pledges: 55

Chapter GPA/Rank: 2.728/9

Community Service Hours: 9

Donations: \$200

Phi Kappa Psi

720 Elm

Norman, Oklahoma 73069

Phone: (405) 447-0682

Founded Nationally: February 19, 1852

Founded at OU: 1920

Number of Members: 24

Number of Pledges: 5

Chapter GPA/Rank: 2.279/20

Community Service Hours: 0

Donations: \$400

Phi Kappa Sigma

736 Elm

Norman, Oklahoma 73069

Phone: (405) 447-7402

Founded Nationally: August 16, 1850

Founded at OU: 1929

Number of Members: 20

Number of Pledges: 7

Chapter GPA/Rank: 2.613/13

Community Service Hours: 125

Donations: \$1,200

Pi Kappa Alpha

1203 Elm

Norman, Oklahoma 73072

Phone: (405) 329-8630

Founded Nationally: March 1, 1868

Founded at OU: 1920

Number of Members: 45

Number of Pledges: 12

Chapter GPA/Rank: 2.759/5

Community Service Hours: 67

Donations: \$150

Pi Kappa Phi

1714 Chautauqua

Norman, Oklahoma 73072

Phone: (405) 321-4622

Founded Nationally: December 10, 1904

Founded at OU: 1923

Number of Members: 88

Number of Pledges: 53

Chapter GPA/Rank: 2.753/7

Community Service Hours: 7,177

Donations: \$16,854

Sigma Alpha Epsilon

730 College

Norman, Oklahoma 73072

Phone: (405) 364-1856

Founded Nationally: March 9, 1856

Founded at OU: 1909

Number of Members: 42

Number of Pledges: 27

Chapter GPA/Rank: 2.807/4

Community Service Hours: 150

Donations: \$250

Sigma Chi

1405 Elm

Norman, Oklahoma 73072

Phone: (405) 364-3319

Founded Nationally: June 28, 1855

Founded at OU: 1912

Number of Members: 104

Number of Pledges: 53

Chapter GPA/Rank: 2.691/11

Community Service Hours: 218

Donations: \$1,065

Sigma Nu

1300 College

Norman, Oklahoma

Phone: (405) 321-9004

Founded Nationally: January 1, 1869

Founded at OU: 1909

Number of Members: 28

Number of Pledges: 31

Chapter GPA/Rank: 2.234/22

Community Service Hours: 409

Donations: \$1,200

Sigma Phi Epsilon

701 College

Norman, Oklahoma 73069

Phone: (405) 366-6800

Founded Nationally: November 1, 1901

Founded at OU: 1946

Number of Members: 108

Number of Pledges: 43

Chapter GPA/Rank: 2.595/14

Community Service Hours: 461

Donations: \$2,670

Sigma Tau Gamma

c/o 633 Elm, Rm 317

Norman, Oklahoma 73019

Phone: n/a

Founded Nationally: June 20, 1920

Founded at OU: 1991

Number of Members: 37

Number of Pledges: 5

Chapter GPA/Rank: 2.264/21

Community Service Hours: 32

Donations: n/a

Triangle

c/o 633 Elm, Rm 317

Norman, Oklahoma 73019

Phone: n/a

Founded Nationally: April 5, 1907

Founded at OU: 1979

Number of Members: 10

Number of Pledges: 9

Chapter GPA/Rank: 3.047/1

Community Service Hours: 18

Donations: n/a

Zeta Beta Tau

823 Chautauqua

Norman, Oklahoma 73069

Phone: n/a

Founded Nationally: December 29, 1898

Founded at OU: May 4, 1994

Number of Members: 19

Number of Pledges: 5

Chapter GPA/Rank: 2.116/23

Community Service Hours: 154

Donations: \$150

Sororities

Alpha Chi Omega

1115 College
Norman, Oklahoma 73072
Phone: (405) 573-7600
Founded Nationally: October 15, 1885
Founded at OU: January 14, 1916
Community Service Hours: 146
Donations: \$2,561

Alpha Gamma Delta

930 Chautauqua
Norman, Oklahoma
Phone: (405) 321-3695
Founded Nationally: 1904
Founded at OU: May 2, 1919
Community Service Hours: 1,156
Donations: \$559

Alpha Kappa Alpha

c/o 633 Elm, Rm 317
Norman, Oklahoma 73019
Phone: n/a
Founded Nationally: July 1, 1976
Founded at OU: July 1, 1976
Community Service Hours: 170
Donations: \$1,350

Alpha Phi

1401 S. College
Norman, Oklahoma 73072
Phone: (405) 321-1585
Founded Nationally: October 10, 1872
Founded at OU: September 16, 1917
Community Service Hours: 423
Donations: \$716

Chi Omega

820 Chautauqua
Norman, Oklahoma 73069
Phone: (405) 329-1013
Founded Nationally: April 5, 1895
Founded at OU: November 13, 1919
Community Service Hours: 162
Donations: \$308

Delta Delta Delta

1611 College
Norman, Oklahoma 73072
Phone: (405) 573-3000
Founded Nationally: Thansgiving Eve, 1888
Founded at OU: 1910
Community Service Hours: 1,162
Donations: \$3,610

Delta Gamma

744 Elm
Norman, Oklahoma 73069
Phone: (405) 321-5650
Founded Nationally: December 1873
Founded at OU: June 4, 1918
Community Service Hours: 1,154
Donations: 4,330

Delta Sigma Theta

c/o 633 Elm, Rm 317
Norman, Oklahoma 73019
Phone: n/a
Founded Nationally: January 13, 1913
Founded at OU: n/a
Community Service Hours: n/a
Donations:n/a

Gamma Phi Beta

1105 S. College
Norman, Oklahoma 73072
Phone: (405) 321-7247
Founded Nationally: November 11, 1874
Founded at OU: September 13, 1918
Community Service Hours: 554
Donations: \$4,389

Kappa Alpha Theta

845 Chautauqua
Norman, Oklahoma 73069
Phone: (405) 573-4600
Founded Nationally: January 27, 1870
Founded at OU: 1909
Community Service Hours: 424
Donations: \$4,675

Kappa Kappa Gamma

700 College
Norman, Oklahoma 73069
Phone: (405) 366-5600
Founded Nationally: October 13, 1870
Founded at OU: 1914
Community Service Hours: 4,845
Donations: \$2,251

Pi Beta Phi

1701 Elm
Norman, Oklahoma 73072
Phone: (405) 321-1516
Founded Nationally: April 28, 1867
Founded at OU: September 1, 1910
Community Service Hours: 3,858
Donations: \$2,916

Sigma Gamma Rho

c/o 633 Elm, Rm 317
Norman, Oklahoma 73019
Phone: n/a
Founded Nationally: November 12, 1922
Founded at OU: Spring 1990
Community Service Hours: n/a
Donations: n/a

Zeta Tau Alpha

500 Elmwood
Norman, Oklahoma 73019
Phone: (405) 364-4025
Founded Nationally: October 15, 1898
Founded at OU: February 13, 1982
Community Service Hours: 412
Donations: \$1,729

Zeta Phi Beta

c/o/ 633 Elm, Rm 317
Norman, Oklahoma 73019
Phone: n/a
Founded Nationally: January 16, 1920
Founded at OU: March 18, 1983
Community Service Hours: 97
Donations: \$660

Alpha Alpha Chapter History

(Written by Charles E. Corway ('84), Alpha Alpha # 814)

For nearly 75 years, Alpha sigma Phi Fraternity has maintained a presence at the University of Oklahoma. This document only touches on the highlights of the chapter's rich heritage. This brief history of Alpha Alpha Chapter was compiled from the author's resources and research during his undergraduate days at Alpha Alpha Chapter. This documents the fraternities founding through 1987, when the chapter closed due to low membership.

On January 25, 1921, five men at the University of Oklahoma founded a local fraternity known as Delta Kappa Rho. Delta Kappa Rho was created primarily for the purpose of petitioning a national fraternity for chartering at the University of Oklahoma. They established a chapter house located on Apache Street in Norman and incorporated themselves under Oklahoma law in the spring of 1921. The membership soon increased to twelve, and by the summer of 1922, they began the process of petitioning several national organizations for membership. Delta Kappa Rho petitioned Delta Kappa Epsilon (their primary choice), Phi Kappa Sigma and Alpha Sigma Phi. Delta Kappa Epsilon and Phi Kappa Sigma declined while Alpha Sigma Phi reacted favorably to their petition. They remained as Delta Kappa Rho until all the requirements were met for chartering, with final approval coming from National Headquarters (at the time in New York City) on May 9, 1923.

That same day, Delta Kappa Rho was publicly announced to the university community. Having served its purpose, the once-secret motto of Delta Kappa Rho was revealed: it was the Greek letters of the fraternity, disguising its motto written in English: "Death Keeps (its) Rewards."

On the evening of May 19, 1923, a traveling ritual team from Omicron Chapter at the University of Pennsylvania initiated sixteen charter members and twenty-four pledges into the Mystic Circle of Alpha Sigma Phi Fraternity at the Huckins Hotel in Oklahoma City. (The Huckins Hotel has since been demolished.) At the conclusion of the ritual, representatives from National Headquarters presented the men of the former Delta Kappa Rho the charter for Alpha Alpha chapter of Alpha Sigma Phi Fraternity. The first ten members to sign the chapter's roster book were:

1. Scott Preston Squyres
2. James Matthew Merrell ("Gov") Robertson
3. Charles Atticus Fair
4. John Bus Miles
5. Hugh Dinsmore Stites
6. Charles C. Miles
7. Hugh Daniel Goggin
8. Laurence Lee Johnson
9. Alvin Levi Gorby
10. Leon Mason Willitts

That same night, elections for the chapter officers were held and Scott Preston Squyres was elected first HSP of Alpha Alpha chapter. Alpha Alpha became the first chapter of Alpha Sigma Phi to use double Greek letters for its chapter designation, as the original order of the Greek-letter alphabet (except for Omega, traditionally reserved for our deceased Brothers) was used up.

The Early Years of Alpha Alpha (1923-1938)

The brothers of the new Alpha Alpha of Alpha Sigma Phi continued to live at the house on Apache Street until it was destroyed by a fire on March 17, 1925. Temporary quarters were found in a house on Asp Street until they moved into a house at 435 W. Boyd (now the location of OU's Baptist Student Union.)

Between 1927 and 1935, Alpha Alpha was at its "golden era"; at one time during this period, it was one of the more popular fraternity houses on campus, with over fifty active members. Glen Dawson (AA '30), was a renowned college track and field athlete. By 1938, Alpha Alpha's golden era came to a close. For reasons that are unknown (probably due to low membership), Alpha Alpha's charter was taken away by then-Executive Director Ralph Burns.

Alpha Alpha After World War II (1948-1960)

Alpha Alpha was dormant throughout the World War II years. In March 1948. Through the efforts of Charter Member "Gov" Robertson and Brother Smalley, Alpha Alpha was re-chartered, with eighteen members welcomed into the Mystic Circle. The members of Alpha Alpha found new quarters at the old 'Beta Barn' (previously the location of Beta Theta Pi) located at 701 DeBarr Street. In 1950, Alpha Alpha moved into the house previously occupied by Gamma Phi Beta sorority, at 602 West Boyd Street, on the corner of College and Boyd

The chapter's newsletter, "Alfalfa Hay" was the recipient of the 1956 Chapter Newsletter Award at the Fraternity's nation convention. In 1957, the undergraduates of Alpha Alpha secured payment on a lot in the new South Greek housing area at 505 Emerald Way. The lot was sold in 1960, and was later purchased by Kappa Delta Sorority. (Interestingly, when Kappa Delta closed a few years ago, the house once again was offered for sale.)

The 1960's

In 1960-61, Alpha Alpha struggled to survive; at one time only five brothers lived in the house. Their scholastic standing was well-recognized by the Fraternity, as Alpha Alpha won the Fraternity Scholarship Award for the years 1961 through 1963 and the Fraternity's Summa Cum Laude Citation. Over the years, membership grew steadily at Alpha Alpha, and in 1968, the Fraternity awarded Alpha Alpha the National Province Leadership Award.

The 1970's

By the mid-1970's, the house on Boyd Street was beginning to show its age and questions were raised about its safety. Under the direction of alumni council, and with the assistance of Brother William A. Mathes (AA '70), a registered architect, plans were drawn for a new house to replace the old one. The old house was razed in late 1975, and while the new house was being constructed, the brothers took up temporary quarters in one of the University-owned apartment complexes.

The new house had a few features not normally associated with traditional fraternity house design: the building resembled more a small apartment complex, with about a dozen one and two bedroom apartments with kitchens. The design of the house enabled it to easily expand to meet the needs of the growing chapter, though only the first phase of construction ever saw completion. Because the house was built further back on the lot of the old Boyd Street house, it received a new postal address: 500 College Drive.

The 1980's

Alpha Alpha entered the decade of the 1980's with dwindling membership. Many factors contributed to the decline, primarily its remote location at the far northern end of the University of Oklahoma campus. To maintain the house's occupancy level, the alumni corporation rented out vacant apartments to non-members. In 1989, after repeated efforts by National Headquarters to revive the membership, the chapter's charter was withdrawn. The house and lot was later sold by the alumni corporation to the University of Oklahoma; it was later torn down and converted into a parking lot for the University's College of Music.

The 1990's Rechartering Effort *(Written by Mark Dixon (AP '93) #523)*

Although there was no group in the early to mid 1990's, the Alumni Corporation, knowing how difficult it was to secure housing for a fraternity, made several attempts to buy a house after the house at 500 College Drive was torn down. The attempts were not successful, but on one occasion, the Alumni council was 48 hours from owning a piece of property. The hope was that after buying a house, National Headquarters' efforts to recharter the Alpha Alpha chapter would be easier.

The window of opportunity to recharter at the University of Oklahoma came in the Fall of 1995. The alumni council urged National Headquarters to petition the IFC to make their return to campus in the following Spring. Coincidentally, undergraduate Brother Mark Dixon from the Alpha Rho Chapter of Alpha Sigma Phi at the New Jersey Institute of Technology transferred to the University of Oklahoma not knowing about the expansion effort. After finding out, Brother Dixon teamed up with National Headquarters to help further the expansion effort.

The spring of 1996 fell short of many expectations, but the main reason it did not get off the ground was the fact Spring Rush was difficult for all fraternities that year, making it difficult

to expand. The spring of 1996 was a good learning experience for President Mark Dixon, Tim Govier, and Joshua Moyes, the three members who remained from the expansion effort. These three had the courage and were determined to try again in the Fall of 1996. They knew what had to be done to expand on the University of Oklahoma campus. They need to make sure every student on the University of Oklahoma campus knew what Alpha Sigma Phi was all about and that Alpha Sigma Phi was there to stay.

Joshua Moyes, a national merit scholar, spread the word in the fall of 1996 to fellow scholars Tom Karnowski and Jason Lairamore. Both Tom and Jason were excited about helping form something unlike anything else at the University of Oklahoma. With the help and resources from National Headquarters, this core of leadership sought out to inform the University of Oklahoma what Alpha Sigma Phi was all about. Alpha Sigma Phi was going to be a fraternity that would excel in the areas of service, academics and brotherhood.

The Alpha Alpha interest group did not find the leaders. The leaders found the Alpha Alpha interest group. The members that formed the Alpha Alpha interest group were all bonded by one common link: excellence. This group of highly motivated individuals grew faster than any group in the history of Alpha Sigma Phi. After only two weeks, the interest group grew to 33 members. Of the 33 members, one-third were national merit scholars. Joshua Moyes become the interest group's president.

The main focuses of the Alpha Alpha interest group were rush, service and academics. They quickly became involved with many service projects on campus. They used these service events to help attract new members, and every social, service or intramural event became a rush event. The interest group was heavily interested in the fact that Alpha Sigma Phi was a singing fraternity. The interest group used traditional fraternity songs to introduce themselves to the OU sororities and had a lot of fun in the process. The interest group petitioned Fraternity Headquarters to become an official Colony of Alpha Sigma Phi on September 22, 1996.

On November 16, 1996, the interest group was colonized by National Headquarters at the Ramada Inn in Norman. The first president elected by the Alpha Alpha Colony was Jason Lairamore. Under his guidance in the spring of 1997, the colony continued to learn about the fraternity process. Although they continued to rush and bring in new members, there were some previous members who did not have the dedication of the other members and dropped out on their own volition. Although the colony valued them as individuals, the colony wanted the group to be strong as a unit. After repeated efforts to keep these gentlemen, the colony felt their efforts would be put to better use in other areas, by the gentlemen who wanted the colony to charter with 50 strong members.

In April of 1997, the alumni association acquired the right to lease the Phi Delta Theta house, which was occupied at the time by a struggling Sigma Tau Gamma. On August 1, 1997, the colony began to occupy the house located at 1400 S. College Avenue. Since moving in, the colony has been fixing up the house in hopes of making this residence a permanent one. The colony completed their chartering requirement of 50 men with a pledge class of 21 men. The Colony then petitioned National Headquarters for a charter on September 25, 1997.

Fall 1997 Organization of Alpha Alpha Colony

Officers

President - Tom Karnowski

Vice President - Michael Schade

Treasurer - Lee Boelens

Prudential Member at Large - Tim Govier

Prudential Member at Large - Phil Capeheart

Recording Secretary - Daryl Richards

Corresponding Secretary - Chris Arnold

Marshall - Mark Dixon

Scholarship - Josh Moyes

Alumni - Aaron Moore

Seargent-at-Arms - Brian Young

Editor - Viet Huynh

Committees

Rush

Hap Pinkerton - Chairman

Erik Cobbs

Scott Butler

Arthur Williams

Craig Manion

Sean Dobson

Mohamed Ariff Shaik

Murali Subramaniam

Lonnie Lingo

Jeff Ellison

Service

Jason Lairamore - Chairman

Markas Jackson

Eric Garvin

Patrick Hazard

John Lackey

Rodney Thomas

Josh Rexwinkle

Andy Harman

Scholarship

Josh Moyes - Chairman

Brian Young

Gabriel Suppiah

Jeramy Hopkins

Gary Shepherd

Daryl Richards

Pledge Education

Mark Dixon - Chairman

Tim Govier - Assistant Pledge Educator

Social

Matt Geniuk - Chairman

Mark Satterlee

Lee Boelens

John Lackey

Patrick Allen

Viet Huynh

Ryan Hague

Greg Smith

Labinot Avdiu

Alumni Relations

Aaron Moore - Chairman

Jeremy White

Andrew Laughlin

Bryan Brady

Mike Grout

Eric Garvin

House Management

Greg Palcich - Chair

Patrick Hazard

John Lackey

John Morgan

Intramurals

Phil Capeheart - Chairman

Filandro Silva

Greg Palcich

Mike Cox

Public Relations

Viet Huynh - Chairman

Prudential

Mike Schade - Vice President/Chairman

Tom Karnowski - President

Lee Boelens - Treasurer

Prudential Member at Large - Phil Capeheart

Prudential Member at Large - Tim Govier

THE CONSTITUTION OF ALPHA ALPHA CHAPTER OF ALPHA SIGMA PHI FRATERNITY

Preamble

We, the students and alumni of the University of Oklahoma, and Alpha Alpha Chapter of Alpha Sigma Phi Fraternity, in order to provide for effective management and legislation in the operation of the chapter, do hereby adopt and approve this constitution.

ARTICLE I. NAME

This organization shall be known as Alpha Alpha Chapter of Alpha Sigma Phi Fraternity.

ARTICLE II. PURPOSE

The purpose of this chapter shall be to organize its membership in such a manner as to further scholarship, to promote community and campus service, to provide the means for greater academic achievement, and to create a more productive individual in society, as well as to become a chapter of quality in Alpha Sigma Phi Fraternity.

ARTICLE III. SUPREMACY

- | | |
|-----------|--|
| Section 1 | If at any time any part of this document or any by-laws passed by the chapter are found to be in conflict with any policies, procedures, or regulations set forth by the National Convention, Nationals shall take precedence. |
| Section 2 | The policies, procedures, and regulations of the National Convention shall not be listed here due to the supremacy of the National Constitution |

ARTICLE IV. MEMBERSHIP-PLEDGESHIP

- | | |
|-----------|--|
| Section 1 | Any male student of the University of Oklahoma with a minimum of a 2.0 cumulative Grade Point Average shall be eligible to pledgeship. In the case of incoming freshmen, the IFC weighted Grade Point Average shall be used. |
| Section 2 | Members shall be duly initiated male students at the University of Oklahoma. |
| Section 3 | There shall be no discrimination such that race, religion, or creed will affect a candidate's possibility for membership or pledgeship. |
| Section 4 | Membership and pledgeship shall be granted by virtue of acceptance of invitation extended by vote of the members. |

- Section 5 A pledge is officially accepted when the official IFC bid card has been properly filled out, signed, and returned to the rush chairman.
- Section 6 A pledge shall be eligible for membership after having successfully completed his pledge period.
- Section 7 No hazing of any kind shall be tolerated at any time.

ARTICLE V. MEETINGS-PROCEDURE

- Section 1 Stated meeting of this chapter shall be held at least once a week during the academic year with the exception of conflicting holidays. Time and location of meetings shall be at the discretion of the President.
- Section 2 Special meetings of the chapter can be called by the President or at the request of fifty percent (50%) of the active members, providing there is at least a twelve (12) hour advance notice.
- Section 3 The procedure for all meetings shall be governed by those stated in the current edition of *Robert's Rules of Order*, with some provisions.
- Section 4 A quorum consisting of a majority of membership must be present in order to act upon any legislation.

ARTICLE VI. OFFICERS AND ELECTIONS

- Section 1 The elected officers of this chapter shall be the President, Vice President, Recording Secretary, Corresponding Secretary, Treasurer, two At-Large Members of the Prudential Committee, Scholarship Chairman, Pledge Educator, Editor, Sergeant-At-Arms, Marshal, and Public Relations Representative.
- Section 2 Each officer of this chapter shall maintain at least a 2.5 Grade Point Average for the most recent semester.
- Section 3 Elections shall be held at the end of the spring semester (term). The term of office shall be for the period of one year, beginning at the first meeting after the election.
- Section 4 The officers of Alpha Alpha Chapter can be removed from office for violation of university regulations or negligence of office. If an officer is found to be in violation of university regulations, or in negligence of office, he shall stand for recall through election by a 2/3 majority of the chapter's membership. He shall continue to perform the duties of his

office until or unless a decision against him is determined by the election.

Section 5 In the event that an office becomes vacant, it shall be filled by appointment of the Prudential Committee. An exception to this rule is when any office that holds a position on the Prudential Committee becomes vacant, at which time an election for that office shall be held at the following chapter meeting.

Section 6 Officer duties shall be as follows:

President- is the chief executive officer. He is responsible for the activities and success of the chapter and is the official representative of the chapter. His biggest responsibility is to preserve harmony, to give direction, to see that goals are set, and to create an atmosphere for outstanding achievement by the entire chapter. The president must make sure that all officers and committees fully understand their responsibilities, and he must encourage continual education and training of all members.

Vice President - assists the president in all his duties and responsibilities as well as taking charge of the chapter in the absence of the president. He chairs the Prudential Committee. He supervises the committee structure that actually carries out the work of the chapter.

Treasurer - is the financial manager of the chapter. He handles all business details under the supervision of the Prudential Committee.

Members-at-Large - are the undergraduate members' links to the Prudential Committee.

Recording Secretary - keeps records of all meetings and files them properly. He also types all minutes in triplicate and maintains the files of all reports and other paperwork relating to the chapter. He is responsible for membership records. He reads aloud to the chapter at each meeting all letters from Headquarters and National Officers.

Corresponding Secretary - is the communication link between the chapter and Fraternity Headquarters. He handles all correspondence between the chapter and other chapters, alumni brothers, the university, etc.

Scholarship Chairman - is in charge of the chapter's scholarship committee and its programs that encourage and recognize good

scholarship. He supervises the tutorial program, chapter reference material and reports to Headquarters on the chapter's scholarship.

Marshal - is in charge of the initiation. He is in charge of pledge ceremonies, formal chapter meetings and other formal ceremonies. He is in charge of all equipment relating to the ritual.

Sergeant-At-Arms - puts the chapter room in readiness for all meetings. He maintains order and dignity at all meetings and is in charge of plaques and awards. He maintains the archives of the chapter and its special mementos.

Editor - is responsible for submitting material for Fraternity publications. He is also responsible for the chapter scrapbook. He is the historian of the chapter.

Alumni Director - is the liaison between the undergraduates and alumni. He is responsible for promoting a mutually beneficial relationship, thus making sure his peers in the chapter have the advantage of the wisdom of the more experienced brothers.

ARTICLE VII. COMMITTEES

Section 1 The permanent standing committees of the chapter shall be as follows:

- A. Prudential Committee
- B. Alumni Committee
- C. Rush/Brotherhood Committee
- D. Service Committee
- E. Scholarship Committee
- F. Social Committee
- G. Pledge Education Committee
- H. Housing Committee
- I. Philanthropy Committee
- J. Intramural Committee
- K. Public Relations Committee
- L. Faculty Relations Committee
- M. Activities Committee
- N. Expansion Committee

These committees, with the exception of the Prudential Committee, shall be appointed by the Prudential Committee and approved by the chapter.

Section 2 The Prudential Committee shall consist of the President, the Vice President, the Treasurer, and two Members-At-Large. The Vice President

shall serve as Chairman. The Prudential Committee shall deal with all matters of programming, policy, finances, and budgeting, and make subsequent recommendation to the chapter members.

- Section 3 The Alumni Director shall be chairman of the Alumni Relations Committee; the Rush Chairman shall be chairman of the Rush Committee; the Service Chairman shall be chairman of the Service Committee; The Scholarship Chairman shall be chairman of the Scholarship Committee; The Social Chairman shall be chairman of the Social Committee; the Pledge Educator shall be chairman of the Pledge Education Committee; the House Manager shall be the chairman of the Housing Committee; the Philanthropy Chairman shall be the chairman of the Philanthropy Committee; the Intramural Chairman shall be the chairman of the Intramural Committee; the Editor shall be the chairman of the Public Relations Committee; the Faculty Relations Chairman shall be the chairman of the Faculty Relations Committee; the Activities Chairman shall be the chairman of the Activities Committee; and the Expansion Chairman shall be the chairman of the Expansion Committee.
- Section 4 Special committees, consisting of three or more men, to perform special or current duties which cannot be referred to one of the permanent Standing Committees may be appointed by the President or the Prudential Committee with the approval of the chapter. Special committees shall deal only with matters of current importance to the chapter, and shall cease to exist when their mission is accomplished.
- Section 5 Permanent and special committees shall be directly responsible to the Vice President. It shall be his duty to see that all committees function properly and that they fulfill their functions.
- Section 6 Each active member must be in at least one committee each semester.
- Section 7 Active committees must consist of at least three active members and must have a scheduled meeting once a week. The Prudential Committee shall decide which committees are to be considered active.
- Section 8 All committee meetings, with the exception of some Prudential Committee meetings, shall remain open to all members.

ARTICLE VIII. FINANCES

- Section 1 The revenues of this chapter shall be derived from the members' dues and the chapter's fundraising projects.
- Section 2 All revenues shall be controlled by the membership, with

recommendations from the Prudential Committee.

- Section 3 Indebtedness to Alpha Alpha Chapter of Alpha Sigma Phi Fraternity may be handled by the Prudential Committee in accordance with the National Constitution and by-laws regarding expulsion and suspension for non-payment of dues.

ARTICLE IX. ATTENDANCE

- Section 1 Chapter meetings have a mandatory attendance policy. Each member is allowed no more than two unexcused absences from chapter meetings. The Prudential Committee may make a ruling as to the validity of an excuse.
- Section 2 The following is required of a member in order to have an absence excused:
- 1) Must notify an officer or chairman attending the meeting of the absence prior to the meeting.
 - 2) Must contact the Recording Secretary after the meeting to read the minutes from the meeting
- Section 3 Any member who willingly agrees to attend an event and does not appear without notifying someone attending the event will be brought before the Prudential Committee for punishment as defined below.

ARTICLE X. RULES AND LAWS

All members and pledges shall abide by the standing laws and any other rules passed in chapter meetings.

ARTICLE XI. PUNISHMENT

- Section 1 When any rule or law is broken, the member will be brought before the Prudential Committee. A reasonable punishment will be recommended to the chapter which will be voted on at the following chapter meeting.
- Section 2 No punishment shall include physical abuse.

ARTICLE XII. CONSTITUTIONAL PROCEDURES

- Section 1 This Constitution of Alpha Alpha Chapter of Alpha Sigma Phi Fraternity may be amended in part or in full by a three-quarters (75%) vote of active members. The amendment shall be submitted in writing, read before the

chapter membership at a chapter meeting, and tabled for one week. At the following meeting, the amendment shall be discussed and acted upon.

Section 2 Standing rules shall be amended in the above fashion except with a 2/3 vote of active members.

Section 3 A copy of this Constitution shall be filed with the Executive Director of Alpha Sigma Phi Fraternity, the Dean of Student Affairs at the University of Oklahoma, and the Interfraternity Council at the same institution.

ARTICLE XIII. RISK MANAGEMENT

The Alpha Alpha Chapter of Alpha Sigma Phi Fraternity shall follow all policies concerning hazing, drug and alcohol abuse, sexual abuse, fire, health, safety, and education enacted by Alpha Sigma Phi's Grand Council on August 3, 1989.

Spring 1997 Budget

| <u>Committee</u> | <u>Event/Supplies</u> | <u>Budget</u> |
|-------------------------------|-----------------------|--------------------|
| <u>Philanthropy</u> | | \$ 230.00 |
| | Permits - Bike Race | \$ 200.00 |
| | Miscellaneous | \$ 30.00 |
| <u>Rush</u> | | \$ 920.00 |
| | Cookout | \$ 400.00 |
| | Paintball | \$ 200.00 |
| | Paper, poster, chalk | \$ 200.00 |
| | Miscellaneous | \$ 120.00 |
| <u>Retreat Seminar</u> | | \$ 460.00 |
| | Photocopies | \$ 50.00 |
| | Meeting Place | \$ 100.00 |
| | Calendars | \$ 50.00 |
| | Sponsorship | \$ 150.00 |
| | Papers | \$ 50.00 |
| | Miscellaneous | \$ 60.00 |
| <u>Service</u> | | \$ 50.00 |
| | Drinks | \$ 25.00 |
| | Copies | \$ 15.00 |
| | Miscellaneous | \$ 10.00 |
| <u>Social</u> | | \$ 3,675.00 |
| | Member Dinners | \$ 1,250.00 |
| | Guest Dinners | \$ 875.00 |
| | National Dinners | \$ 450.00 |
| | Invitations, Buses | \$ 1,100.00 |
| Sub-Total | | \$ 5,335.00 |
| Officer Miscellaneous | | \$ 265.00 |
| <u>Total Budget</u> | | \$ 5,600.00 |
| <i>Per Member (35)</i> | | \$ 160.00 |

Fall 1997 Budget

| <u>Committee</u> (Events) | <u>Budget</u> |
|--|--------------------|
| <u>Service/Philanthropy</u> | \$ 200.00 |
| <u>Rush/Brotherhood Developme</u> (Paintball) (Formal Rush) (Camping Retreat) | \$ 1,640.00 |
| <u>Alumni Relations</u> (Postage) (Newsletter) | \$ 825.00 |
| <u>Intramurals</u> (Cover Fees) (Equipment) | \$ 600.00 |
| <u>Prudential Discretionary</u> (Emergencies) | \$ 500.00 |
| <u>Scholarship</u> (Test Copies) | \$ 350.00 |
| <u>Social</u> (Functions) (Homecoming) (Chartering Banquet) | \$ 5,655.00 |
| <u>IFC Dues</u> (\$6 per member) | \$ 230.00 |
| Total | \$10,000.00 |
| Per Member (out of 35 men) | \$ 280.00 |
| <u>New Member Fees</u> | |
| Dues | \$ 280.00 |
| Parlor Fees (\$30/month) | \$ 120.00 |
| Letters Package (optional) | \$ 100.00 |
| IFC Sign-up Due | \$ 35.00 |
| National Pledge Dues | \$ 50.00 |
| National Initiation Dues | \$ 150.00 |
| | \$ 735.00 |
| <u>House Fees (Semester)</u> | |
| Rent | \$ 1,000.00 |
| Utilities | \$ 400.00 |
| Meal Plan | \$ 540.00 |
| <u>Phone, Cable</u> | <u>Individual</u> |
| | \$ 1,940.00 |

Payment Plan Form

As a pledge/member of Alpha Sigma Phi, I understand that the dues for this semester are \$_____. At this time, due to financial reasons I can pay the Chapter dues in full. I will give at least \$_____ on the first of each month, until I have paid in full the Chapter dues for the _____ semester as well as previous semesters.

Pledge/Member _____

Date _____

Witness:

Alpha Sigma Phi Member: _____

Date _____

Treasurer: _____

Date: _____

Name: Patrick Elliot Allen

Home Address: 51 Rives Dr.
Holdenville, Oklahoma 74848

College Address: 348 1st St.
Norman, Oklahoma 73072

Class: Freshman

GPA: N/A

Major: Business

Interests: Clubbing, Hanging Out



Favorites:

Color: Blue

Movie: Trainspotting

Food: Nutty Bars

Sport: Aggressive Skating

Sports Team: Sooners

Music Group: Nine Inch Nails

Song: Black

Actor: Bruce Willis

Actress: Alicia Silverstone

High School/College Activities, Clubs, Organizations, Honors, Awards, Accomplishments:

High School: NHS, Beta, Student Council, FFA, FCA, Basketball, Track

College: Japanese Animation Club

Reason for Involvement with Alpha Sigma Phi:

It was a good group of guys that he knows will help him achieve in college

Positions held in Alpha Sigma Phi:

Committees: Social

Positions desired in Alpha Sigma Phi:

Not sure yet.

Personal philosophy on life:

Life is like being on a boat. Sometimes it is smooth sailing, sometimes it storms. You have to ride out the storms.

Best Known For:

Being out-spoken.

Name: Chris Stephen Arnold

Home Address: 1509 W. Huntsville
Broken Arrow, Oklahoma 74011

College Address: 1400 College Ave.
Norman, Oklahoma

Class: Sophomore

GPA: 2.45

Major: Political Science

Interests: Snow Skiing, Basketball, the Beach, Mountain
Hiking, Movies, Fast Cars, Good Food, Brotherhood



Favorites:

Color: Blue

Movie: Like Water for Choc.

Food: Lasagna

Sport: Basketball

Sports Team: Bills

Music Group: Eric Clapton

Song: Many

Actor: Kevin Costner

Actress: All of them!

High School/College Activities, Clubs, Organizations, Honors, Awards, Accomplishments:

High School: NHS, Speech and Debate Club, Masque and Gavel Club, Swim Team, Golf Team, Basketball Team, Chess Club, Military Strategic Club, 2nd at state debate, Student Congress, Gaming club, Mock Trial. College: Floor President, Student Congress, Housing Rep

Reason for Involvement with Alpha Sigma Phi:

The brotherhood and the ability to build something that isn't already established. The desire to help build Alpha Sigma Phi up to its greatest potential.

Positions held in Alpha Sigma Phi:

Committees: Social

Offices: Corresponding Secretary

Positions desired in Alpha Sigma Phi:

Any Leadership Role

Personal philosophy on life:

It all works out in the end (so don't get down or stop trying).

Best Known For:

Being confused. He knows what he wants out of life but not sure how to get it.

Name: Labinot Avdiu

Home Address: 3813 Southwind Ct.
Oklahoma City, Oklahoma 73179

College Address: 1524 Asp Ave. Box 1121W
Norman, Oklahoma 73072-7147

Class: Sophomore

GPA: 3.10

Major: Pre-Med/Chemistry

Interests: Dancing, Sciences, Music, Movies



Favorites:

Color: Blue

Movie: The Rock

Food: Steak and Potatoes

Sport: Snow Skiing

Sports Team: Chicago Bulls

Music Group: 112

Song: Can I Touch You

Actor: Nicholas Cage

Actress: Julia Roberts

High School/College Activities, Clubs, Organizations, Honors, Awards, Accomplishments:

High School: NHS, Academic Presidential Award, Student Council

College: Floor President, Couch Center Social Committee

Reason for Involvement with Alpha Sigma Phi:

He likes to be involved in different activities. This is his only chance to start a fraternity and to start a tradition at OU.

Positions held in Alpha Sigma Phi:

Committees: Social

Positions desired in Alpha Sigma Phi:

Social Chairman

Personal philosophy on life:

Everything, at least most of it, can be achieved if you give it your best shot.

Best Known For:

Intelligence, socializing, self-dependence and integrity.

Name: David Scott Bateshansky

Home Address: 10033 S. Clegern St.
Okalhoma City, Oklahoma 73139

College Address: 4105 W. Main St. Apt. B
Norman, Oklahoma 73072

Class: Post-Bacc Special Student

GPA: 2.59

Major: Pre-pharmacy

Interests: Religion, Public Speaking, Naval Affairs,
Politics



Favorites:

Color: Green

Movie: Star Wars

Food: Egg Foo Young

Sport: Baseball

Sports Team: St.L Cardinals

Music Group: Boston

Song: A Man I'll Never Be

Actor: Harrison Ford

Actress: Nicole Kidman

High School/College Activities, Clubs, Organizations, Honors, Awards, Accomplishments:

High School: NHS, Jazz Band, German Club, Top 6%

College: NROTC, Jewish Student Organization, College Bowl, Intramural Flag Football

Reason for Involvement with Alpha Sigma Phi:

The chance to make an immediate impact with an organization that is just getting started. He also found that he got along with the guys in the fraternity

Positions held in Alpha Sigma Phi:

Committees: Service

Offices: IFC Representative, Faculty Relations

Positions desired in Alpha Sigma Phi:

IFC Representative, Vice-President

Personal philosophy on life:

If he expects the same of himself as he does of others and he keeps high expectations for everyone, no one can ever accuse him of being lazy.

Best Known For:

Being a great listener, a devoted friend, having a good memory for details. However, he is also known for being hard on himself and that he worries too much about what other people think of him.

Name: Brian Ovet Brady

Home Address: 3334 W. Main #143
Norman, Oklahoma 73072

College Address: 1524 Asp Ave. Box 1031W
Norman, Oklahoma 73072

Class: Sophomore

GPA: 2.26

Major: Architecture/Engineering

Interests: Golf, Basketball, Racquetball



Favorites:

Color: Blue

Movie: Pulp Fiction

Food: Pizza

Sport: Golf

Sports Team: Dallas Cowboys

Music Group: Def Leopard

Song: Hysteria

Actor: Mel Gibson

Actress: Sharon Stone

High School/College Activities, Clubs, Organizations, Honors, Awards, Accomplishments:

College: Lambda Alpha Epsilon - Law Enforcement Organization

Reason for Involvement with Alpha Sigma Phi:

Brotherhood

Positions held in Alpha Sigma Phi:

Committees: Alumni Relations

Positions desired in Alpha Sigma Phi:

President

Personal philosophy on life:

Life is what you make of it!

Best Known For:

Guy with one dimple!

Name: Lee Brian Boelens

Home Address: 1200 Michael Lane
Ponca City, Oklahoma 74604

College Address: 1400 College Ave.
Norman, Oklahoma 73072

Class: Sophomore

GPA: 3.0

Major: Marketing

Interests: Hanging Out With Firends, Listening To
Music, Likes Playing any Sport



Favorites:

Color: Red (OU!)

Movie: Dumb & Dumber

Food: Mexican

Sport: Basketball - Bulls

Sports Team: OU, Lions, Devils

Music Group: Hootie

Song: Monty Python-Lumberjack

Actor: Sean Connery

Actress: All

High School/College Activities, Clubs, Organizations, Honors, Awards, Accomplishments:

High School: Founding Father of Chi Lambda Rho, tennis, academic honor roll

Biggest Accomplishment: actually graduated from high school

Reason for Involvement with Alpha Sigma Phi:

The chance to be a part of something new. Wants to leave a mark on the campus and starting something new is one way of doing this.

Positions held in Alpha Sigma Phi:

Committees: Social

Offices: Treasurer

Positions desired in Alpha Sigma Phi:

Any role that helps the fraternity grow in numbers and in brotherhood.

Personal philosophy on life:

Favorite Quote; "It's not the size of the dog in the fight, it's the size of the fight in the dog."

Best Known For:

Being down-to-earth, punctual, cracking jokes, making people laugh. Don't ever take Lee serious unless he looks upset. Dad calls him a tall, scrawny, wimp.

Name: Scott Brandon Butler

Home Address: 1204 N. 7th St.
Tonkawa, Oklahoma 74653

College Address: 1400 Asp Ave. Box 432E
Norman, Oklahoma 73072

Class: Freshman

GPA: N/A

Major: Mechanical Engineering

Interests: AFROTC, Student Congress, Tae Kwon Do,
Philosophy, Flying, Skydiving



Favorites:

Color: Blue

Movie: Pulp Fiction

Food: Steak

Sport: Football

Sports Team: Sooners

Music Group: STP

Song: Happy - Sister Hazel

Actor: Harrison Ford

Actress: Brooke Shields

High School/College Activities, Clubs, Organizations, Honors, Awards, Accomplishments:

High School: National Merit Scholar, American Academy of Achievement, Physics Olympian

College: Student Congress, AFROTC, Honors Student Association, OU Cousins, Arnold Air

Reason for Involvement with Alpha Sigma Phi:

Quality of the Brothers, Integrity of the House, Opportunity to be a Founding Father

Positions held in Alpha Sigma Phi:

Committees: Rush

Positions desired in Alpha Sigma Phi:

President, Vice-president, Social Chair

Personal philosophy on life:

Honor and Integrity above personal law.

Best Known For:

Complete lack of free time.

Name: Philip Ryan Capeheart

Home Address: Rt.3 Box 470
Ponca City, Oklahoma 74604

College Address: 1400 College Ave.
Norman, Oklahoma 73072

Class: Sophomore

GPA: 2.51

Major: Secondary Education

Interests: Fishing, Hunting, Baseball, Football,
Basketball, Reading

Favorites:

Color: Blue

Movie: Glory

Food: Italian

Sport: Football

Sports Team: OU

Music Group: Led Zepplin

Song: All of my love

Actor: None

Actress: None



High School/College Activities, Clubs, Organizations, Honors, Awards, Accomplishments:

High School: Principal's Honor Roll, Who's Who among American high school students

Reason for Involvement with Alpha Sigma Phi:

Fellowship, brotherhood, the fact that Alpha Sigma Phi was different from other fraternities

Positions held in Alpha Sigma Phi:

Chaired: Intramurals

Offices: Member-at-Large

Positions desired in Alpha Sigma Phi:

Whatever positions that need to be held.

Personal philosophy on life:

Aspire to make your life full and complete and do anything you can do to fulfill this as long as it doesn't hurt people.

Best Known For:

Respecting and caring about his fellow brothers.

Name: Erik David Cobbs

Home Address: 669 E. 139th Pl.
Glenpool, Oklahoma 74033

College Address: 1400 Asp Ave. Box 432E
Norman, Oklahoma 73072

Class: Freshman

GPA: N/A

Major: Computer Science

Interests: Karate, Football, Hunting, Fishing



Favorites:

Color: Blue

Movie: Top Gun

Food: Cheese

Sport: Karate

Sports Team: 49ers

Music Group: None

Song: None

Actor: None

Actress: None

High School/College Activities, Clubs, Organizations, Honors, Awards, Accomplishments:

High School: Football, TSA, Boy Scouts, Karate, NHS

College: Air Force ROTC, President's Council

Reason for Involvement with Alpha Sigma Phi:

Impressed with the intelligence and poise of this chapter's members. Want to help start this organization.

Positions held in Alpha Sigma Phi:

Committees: Rush

Positions desired in Alpha Sigma Phi:

Not sure yet.

Personal philosophy on life:

No matter what, never, ever, ever quit.

Best Known For:

Friendly attitude.

Name: Michael Jon Cox

Home Address: 3606 Harvey Rd.
Bartlesville, Oklahoma 74006

College Address: 348 W. 1st St. Box 202
Norman, Oklahoma 73072

Class: Sophomore

GPA: 4.0

Major: Microbiology, Biochemistry

Interests: Soccer, Volleyball, Computers, Science



Favorites:

Color: Forrest Green

Movie: Star Wars

Food: Pizza

Sport: Volleyball

Sports Team: Cubs

Music Group: R.E.M.

Song: Losing My Religion

Actor: Harrison Ford

Actress: Jodie Foster

High School/College Activities, Clubs, Organizations, Honors, Awards, Accomplishments:

High School: Varsity Football, NHS

College: Resident Advisor

Reason for Involvement with Alpha Sigma Phi:

He wanted to be a founding father and leave his mark on OU

Positions held in Alpha Sigma Phi:

Committees: Intramurals

Positions desired in Alpha Sigma Phi:

Social Chairman

Personal philosophy on life:

Have fun, live morally, die well.

Best Known For:

Volleyball and short, red hair.

Name: Mark David Dixon

Home Address: 8930 E. Oklahoma St
Tulsa, Oklahoma 74115

College Address: 316 Cate Center Dr. Box 5031
Norman, Oklahoma 73072

Class: Senior

GPA: 2.42

Major: Chemistry (Professional)

Interests: Racquetball, Bowling, Computers, Ice Hockey



Favorites:

Color: Blue/Green

Movie: Princess Bride

Food: Lasgana

Sport: Ice Hockey

Sports Team: N.Y. Rangers

Music Group: Billy Joel

Song: Wonderful Tonight

Actor: Gary Busey

Actress: Alicia Silverstone

High School/College Activities, Clubs, Organizations, Honors, Awards, Accomplishments:

High School: Ice Hockey, Golf, Baseball, SADD President (2 years),

College: NJIT Garfield Scholarship, NJIT Student Council Exec Board, Ice Hockey, Dean's List

Reason for Involvement with Alpha Sigma Phi:

Everyone seemed like nice guys, with common interests. Alpha Sigma Phi's anti-hazing policy was definitely a plus. Wanted to get involved on campus.

Positions held in Alpha Sigma Phi:

Chaired: Rush, IM, Public Relations, Pledge Education.

Offices: Marshall, Undergraduate Advisor, President, Member-At-Large

Positions desired in Alpha Sigma Phi:

National Director of Expansion

Personal philosophy on life:

The key to a good life is being well rounded and happy. Anything that deters someone from these goals is not productive and should be avoided. Causa latet vis est notissima.

Best Known For:

Being a nice, well-rounded gentleman. Hard, dedicated worker with a passion for the simpler things in life. Especially money!

Name: Sean Michael Dobson

Home Address: 4607 Spruce Springs Dr.
Sand Springs, Oklahoma 74063

College Address: 1400 College Ave
Norman, Oklahoma 73072

Class: Junior

GPA: 2.54

Major: Speech Pathology

Interests: Sooner Sports, Meeting New People



Favorites:

Color: Blue

Movie: Star Wars

Food: Pizza

Sport: Baseball

Sports Team: Sooners

Music Group: Jodeci

Song: If tomorrow never comes

Actor: James Belushi

Actress: Julia Roberts

High School/College Activities, Clubs, Organizations, Honors, Awards, Accomplishments:

High School: NHS, Who's Who, Marching Band, Spanish Club

College: Pride of Oklahoma Marching Band

Reason for Involvement with Alpha Sigma Phi:

The people involved were really cool and set an example in the Greek community. They broke the stereotype.

Positions held in Alpha Sigma Phi:

Committees: Rush

Positions desired in Alpha Sigma Phi:

Social Chair

Personal philosophy on life:

You've got to take time each day to think of something impossible. Life is only what you make of it.

Best Known For:

Being a sociable, level-headed person.

Name: Jeff Richard Ellison

Home Address: 7515 S. 69th E. Ct.
Tulsa, Oklahoma 74133

College Address: 316 Cate Center Dr. Box 5002
Norman, Oklahoma 73072

Class: Junior

GPA: 3.30

Major: MIS/Accounting

Interests: Basketball, Web Page Designing, Computers,
Volleyball



Favorites:

Color: Blue

Movie: Con-Air

Food: Pizza

Sport: Football

Sports Team: Sooners

Music Group: Sublime

Song: Peach - Prince

Actor: John Travolta

Actress: Sandra Bullock

High School/College Activities, Clubs, Organizations, Honors, Awards, Accomplishments:

High School: Pep Club, Mock Trial Team, Student Council

College: Dorm House V.P., Accounting Club, Internet Coalition Club, President's Council. AITP

Reason for Involvement with Alpha Sigma Phi:

He was friends with several of the guys, and it was a good opportunity to get involved and perform community service for worthwhile causes.

Positions held in Alpha Sigma Phi:

Committees: Rush

Positions desired in Alpha Sigma Phi:

Not sure yet.

Personal philosophy on life:

Don't let any good experience pass you by and to stay open-minded.

Best Known For:

No comment.

Name: Eric Christopher Garvin

Home Address: 1601 Sunshine Mine Rd.
Hackett, AR 72937

College Address: 1400 College Ave.
Norman, OK 73072

Class: Junior

GPA: 3.46

Major: Physician's Associate

Interests: Athletics of all Types, The Outdoors



Favorites:

Color: Blue

Movie: When a man loves a woman

Food: Pizza

Sport: Baseball

Sports Team: Sooners

Music Group: Aerosmith

Song: Angel

Actor: Tommy Lee Jones

Actress: Nicole Kidman

High School/College Activities, Clubs, Organizations, Honors, Awards, Accomplishments:

High School: Beta Club, Baseball

College: Phi Theta Kappa, Westark, Honor's Association

Reason for Involvement with Alpha Sigma Phi:

He wanted to get to know the men on campus, and he also wanted to increase his involvement on campus and with other general fraternities.

Positions held in Alpha Sigma Phi:

Committees: Service

Positions desired in Alpha Sigma Phi:

Chairman Social Committee, Vice-President

Personal philosophy on life:

"Live life to it's fullest everyday of your life."

Best Known For:

His outgoing personality.

Name: Steven Matthew Geniuk

Home Address: 2705 S. Narcissus Ct
Broken Arrow, Oklahoma 74012

College Address: 1400 College Ave.
Norman, Oklahoma 73072

Class: Sophomore

GPA: 2.14

Major: Spanish/Business

Interests: Snowskiing, Waterskiing, Handgunning



Favorites:

Color: Green

Movie: Full Metal Jacket

Food: Chinese

Sport: Football

Sports Team: K.C. Chiefs

Music Group: None

Song: None

Actor: Sean Connery

Actress: All

High School/College Activities, Clubs, Organizations, Honors, Awards, Accomplishments:

High School: Key Club, Spanish Club, National Merit Scholar

Reason for Involvement with Alpha Sigma Phi:

The chance to start a new fraternity, the opportunities that are involved being in a fraternity, the no-hazing policy, doing all of the things only Greeks can do, had friends that were joining that had similar ideas.

Positions held in Alpha Sigma Phi:

Chaired: Internal Social

Offices: Vice-President

Positions desired in Alpha Sigma Phi:

Social Chair

Personal philosophy on life:

Always yield to temptation, it may never come your way again.

Best Known For:

Telling people what he thinks, waterskiing and snowskiing.

Name: Timothy James Govier

Home Address: 1400 College Ave
Norman, Oklahoma 73072

College Address: 1400 College Ave.
Norman, Oklahoma 73072

Class: Junior

GPA: 2.49

Major: Accounting

Interests: Soccer, Football, Sporting Events, Snow
Skiing, Rock Climbing, Camping, Theatre



Favorites:

Color: Hunter Green

Movie: Powder

Food: Meat

Sport: Football

Sports Team: G.B.Packers

Music Group: Boyz to Men

Song: Desperado

Actor: Chris Farley

Actress: Julia Roberts

High School/College Activities, Clubs, Organizations, Honors, Awards, Accomplishments:

High School: Varsity football (OL,DL,K), soccer, power lifting team, FCA, Key Club

Reason for Involvement with Alpha Sigma Phi:

It was a great opportunity to be a part in something unique. What other chance would there be to make a fraternity that will break the mold of the typical fraternity and to be the best fraternity.

Positions held in Alpha Sigma Phi:

Chaired: Intramurals

Offices: Pledge Education

Positions desired in Alpha Sigma Phi:

Treasurer

Personal philosophy on life:

Carpe Diem ("Sieve the Day")

Best Known For:

Not ever shutting up, loving to be around people.

Name: Michael Loren Grout

Home Address: 512 Noble Dr.
Noble, Oklahoma 73068

College Address: 512 Noble Dr.
Noble, Oklahoma 73068

Class: Sophomore

GPA: 2.00* (See Page 133)

Major: Microbiology

Interests: Outdoor Activities: Hiking, Camping,
Mountain Bikes; History, Reading



Favorites:

| | | |
|-----------------------------|------------------------------|--|
| Color: Hunter Green | Sport: Football | Song: Who knows when the sun will rise |
| Movie: Silence of the Lambs | Sports Team: Chicago Bears | Actor: None |
| Food: Seafood | Music Group: L.S.U. or V.O.L | Actress: None |

High School/College Activities, Clubs, Organizations, Honors, Awards, Accomplishments:

High School: National Honor Society, Student Council, Senior Class Representative
College: Baptist Student Union, OU Cousins, HCSA Safewalk, Air Force ROTC

Reason for Involvement with Alpha Sigma Phi:

The motto, "To Better the Man", the sense of brotherhood among the members and the pursuit to better the fraternity and the surrounding community.

Positions held in Alpha Sigma Phi:

Committees: Alumni Relations

Positions desired in Alpha Sigma Phi:

Not sure yet.

Personal philosophy on life:

He tries to live his life in a manner that will always live up his Lord and Savior, Jesus Christ. He strives to show His love in all aspects of life, while always trying to better himself

Best Known For:

Always having an open ear. He never assumes or judges and always looks for the best in every person.

Name: Ryan Sean Hague

Home Address: 1191 Willa Vista Trail
Maitland, Florida 32751

College Address: 1400 Asp Ave. Box 423E
Norman, Oklahoma 73072

Class: Freshman

GPA: N/A

Major: Civil Engineering

Interests: Rollerblading, Hockey, Hispanic Associations



Favorites:

Color: Green

Movie: Holy Grail

Food: Biscuits and Gravy

Sport: Rugby

Sports Team: Solar Bears

Music Group: Reel Big Fish

Song: One Love/One Heart - Marley

Actor: Robin Williams

Actress: Sally Field

High School/College Activities, Clubs, Organizations, Honors, Awards, Accomplishments:

High School: Drama, Choir, Stetson University Honors Choir, Baseball, Eagle Scout, Prudential Spirit of Community Award, National Hispanic Scholar

Reason for Involvement with Alpha Sigma Phi:

Leadership Opportunities

Positions held in Alpha Sigma Phi:

Committees: Social

Positions desired in Alpha Sigma Phi:

Vice-president

Personal philosophy on life:

"Prefiero morir de pie que vivir de rodillas" (I prefer to die on my feet than live on my knees)

Best Known For:

Reliability

Name: Andrew Keith Harman

Home Address: 11 South 92nd Circle
Fort Smith, Arkansas 72903

College Address: 1524 Asp Ave. Box 513E
Norman, Oklahoma 73072-7147

Class: Freshman

GPA: N/A

Major: Geology

Interests: Sports, Hiking, Fly-Fishing, Backpacking



Favorites:

Color: Red

Movie: Rocky IV

Food: Sweet Potatoes

Sport: Golf

Sports Team: KC Royals

Music Group: Beach Boys

Song: Danger Zone

Actor: Sylvester Stallone

Actress: Nicole Kidman

High School/College Activities, Clubs, Organizations, Honors, Awards, Accomplishments:

High School: German Club, Physics Club, NHS, Golf Team

College: CRU, Baptist Student Union

Reason for Involvement with Alpha Sigma Phi:

To meet new people and join a good organization.

Positions held in Alpha Sigma Phi:

Committees: Service

Positions desired in Alpha Sigma Phi:

Not sure yet.

Personal philosophy on life:

To do his best.

Best Known For:

His height and playing sports.

Name: Patrick Sean Hazard

Home Address: 5700 N.Beach St.
Ft. Worth, Texas 76137

College Address: 1400 College Ave.
Norman, Oklahoma 73072

Class: Sophomore

GPA: 1.97*(See Page 133)

Major: Architecture

Interests: Mountain Biking, Lacrosse, Body Boarding,
Road Cycling



Favorites:

Color: Olive Green

Movie: Operation Peticoat

Food: Mac & Cheese

Sport: Mountain Biking

Sports Team: Team GT

Music Group: Mudhoney

Song: Cherub Rock

Actor: Carey Grant

Actress: none!

High School/College Activities, Clubs, Organizations, Honors, Awards, Accomplishments:

High School: JV Lacrosse, Varsity Lacrosse, Cycling Team

College: HCSA Safewalk

Reason for Involvement with Alpha Sigma Phi:

It was a fraternity on the OU campus where he didn't have to change himself to fit in the mold. He liked everyone involved. They said what they meant, not what they wanted him to hear.

Positions held in Alpha Sigma Phi:

Chaired: Philanthropy

Positions desired in Alpha Sigma Phi:

Philanthropy Chair

Personal philosophy on life:

People shouldn't waste time doing things they don't want to do but all their friends want them to do. Instead they should do what they want to do.

Best Known For:

His feelings for love interests.

Name: Jeramy David Hopkins

Home Address: 2616 NW 77th St.
Lawton, Oklahoma 73505

College Address: 1400 College Ave.
Norman, Oklahoma 73072

Class: Sophomore

GPA: 3.68

Major: Political Science/Sociology

Interests: Camping, Skiing, Card Games, Movies,
Climbing and Traveling, Anything Outdoors



Favorites:

Color: Black

Movie: Braveheart

Food: Chocolate Ice Cream

Sport: Paintball

Sports Team: Dallas Cowboys

Music Group: All

Song: No one song in particular

Actor: Mel Gibson

Actress: Nicole Kidman

High School/College Activities, Clubs, Organizations, Honors, Awards, Accomplishments:

Civil Air Patrol region cadet of the year, ROTC Legion of Valor Bronze Cross, American Red Cross, SROTC, Pershing Rifles, Rangers, School Planning Team, Student Congress Treasurer, ROTC Battalion Commander, C.A.P. Squadron Commander

Reason for Involvement with Alpha Sigma Phi:

The brotherhood, room for development, being able to set the standard. He liked the fact that it was new and that the guys were motivated.

Positions held in Alpha Sigma Phi:

Chaired: Social, Brotherhood

Offices: IFC Advisor

Committees: Social, Rush, Alumni, Brotherhood, Scholarship

Positions desired in Alpha Sigma Phi:

President, Vice-president and Social Chair

Personal philosophy on life:

Whatever happened in the past can't change, so always look forward to the future.

Best Known For:

Never smiling in pictures.

Name: Viet Khoi Huynh

Home Address: 12212 Long Lake Blvd.
Oklahoma City, Oklahoma 73170

College Address: 1400 College Ave.
Norman, Oklahoma 73072

Class: Sophomore

GPA: 4.0

Major: Marketing and Psychology

Interests: Basketball, Football, Baseball, Volleyball,
Singing, Playing Guitar, Sleeping, Comedy



Favorites:

Color: Blue

Movie: None

Food: Ribs

Sport: Basketball

Sports Team: Bulls

Music Group: George Michael

Song: Kissing a Fool

Actor: None

Actress: None

High School/College Activities, Clubs, Organizations, Honors, Awards, Accomplishments:

High School: NHS President, Drum Major, 4.0 GPA, Student Gov't, U.S. History Award

College: Student Union Activities Board, OU Scholar, Pres. Honor Roll, OU Cousins, Special Olympics, New Sooner Orientation, Crimson Club, Alpha Lambda Delta

Reason for Involvement with Alpha Sigma Phi:

The opportunity to be in an organization with some great people and help each other achieve full potential in the areas of leadership, scholarship and service; To change the view of the Greek system; The caliber of individuals that were in the group

Positions held in Alpha Sigma Phi:

Chaired: Rush, Public Relations, External Social

Offices: Editor

Positions desired in Alpha Sigma Phi:

President, Executive Public Relations

Personal philosophy on life:

Just live. Life will take care of itself. Balance and moderation is the key.

Best Known For:

Being a very likeable person. He is funny and fun to be around. He tends to stress over important issues, but tries to pace himself. He is hard-working, dedicated and failure is never an option to him.

Name: Markas Darryl Jackson

Home Address: 2513 Cedar Lane
Schertz, Texas 78154

College Address: 1400 College Ave.
Norman, Oklahoma 73072

Class: Junior

GPA: 2.82

Major: Mechanical Engineering

Interests: Cars, Volleyball, Basketball, Football, Hockey,
Working on Cars



Favorites:

Color: Blue

Movie: Full Metal Jacket

Food: None

Sport: Drag Racing

Sports Team: None

Music Group: None

Song: None

Actor: None

Actress: None

High School/College Activities, Clubs, Organizations, Honors, Awards, Accomplishments:

High School: ROTC, NHS, Band; Scholarships: AFROTC, Navy, Commandant's, Texas A&M
President's; National Achievement Scholar. College: Minority Engineering Program

Reason for Involvement with Alpha Sigma Phi:

The opportunity to re-establish an organization that could have a major impact on campus life.

Positions held in Alpha Sigma Phi:

Committees: Service, Rush

Positions desired in Alpha Sigma Phi:

Vice-President or a committee chair

Personal philosophy on life:

Don't sweat the small stuff. Don't let little things get to you.

Best Known For:

Being quiet when extremely upset. He is also known for being stright-forward and face-to-face confronted by someone or a problem. He takes things in stride and one at a time.

Name: Thomas James Karnowski

Home Address: 1907 Altozano Drive
El Cajon, California 92020

College Address: 1400 College Ave.
Norman, Oklahoma 73072

Class: Junior

GPA: 3.9

Major: Electrical Engineering

Interests: Participation in Campus and Community
Organizations, Reading, Working Out



Favorites:

Color: Green

Movie: Braveheart

Food: Scalloped Corn

Sport: Wrestling

Sports Team: OU Sooners

Music Group: Garth Brooks

Song: The River

Actor: Sean Connery

Actress: None

High School/College Activities, Clubs, Organizations, Honors, Awards, Accomplishments:

High School: Student Body President, Wrestling Captain,

College: OU Club Crimson, University College P.A.C.E Award, Crossroads Programming Chair

Reason for Involvement with Alpha Sigma Phi:

Alpha Sigma Phi, as a national organization, is a fraternity of gentlemen with the drive and motivation to succeed in what they do; The aspect of founding a fraternity and leaving a legacy at OU.

Positions held in Alpha Sigma Phi:

Chaired: Rush, Brotherhood Development

Offices: President, Member-at-Large

Positions desired in Alpha Sigma Phi:

Chapter Alumni Advisor

Personal philosophy on life:

Don't go where the path goes. Rather go where there is no path and leave a trail.

Best Known For:

Being a highly ambitious, motivated individual who cares deeply for his friends and family. He is also known for his high sense of loyalty to God and the United States of America.

Name: John David Lackey

Home Address: 3401 Hickory Ridge

College Address: 1400 College Ave.
Norman, Oklahoma 73072

Class: Senior

GPA: 2.60

Major: History

Interests: Rodeo, Football, Literature, Theater,
Volleyball



Favorites:

Color: Hunter Green

Movie: Star Wars

Food: Steak

Sport: Football

Sports Team: Yankees

Music Group: George Strait

Song: Amarillo by Morning

Actor: Harrison Ford

Actress: Cameron Diaz

High School/College Activities, Clubs, Organizations, Honors, Awards, Accomplishments:

High School: Student Council vice-president, 7 athletic letters

College: Volleyball

Reason for Involvement with Alpha Sigma Phi:

Brotherhood, Social Involvement, Service

Positions held in Alpha Sigma Phi:

Committees: Social

Positions desired in Alpha Sigma Phi:

Vice-president, Social Chair

Personal philosophy on life:

Wild Horses

Best Known For:

Spontaneity

Name: Jason Daniel Lairamore

Home Address: 600 Ellis Loop
Pecola, Oklahoma 74902

College Address: 1400 College Ave.
Norman, Oklahoma 73072

Class: Senior

GPA: 3.8

Major: Zoology/Pre-Med

Interests: Weightlifting, Fishing, Playing Sports,
Hunting, Cards, Camping, Astronomy, Life, Swimming,



Favorites:

Color: Green

Movie: Action

Food: Steak

Sport: Seasonally dependent

Sports Team: Sooners

Music Group: Alan Jackson

Song: None

Actor: Val Kilmer

Actress: Lisa Boyle

High School/College Activities, Clubs, Organizations, Honors, Awards, Accomplishments:

High School: Valedictorian, Senior class VP, football captain, VP FBLA, VP FCA, Baseball, weightlifting, 4.0, President Student Congress, Phi Theta Kappa, Jr. IFC, Golden Key, Order of Omega, Vice-chair Winter Welcome Week, SUAB

Reason for Involvement with Alpha Sigma Phi:

Chance to start something new, opportunity to be a leader, making contacts, meeting other motivated individuals, belonging to a respected group and being a founding father.

Positions held in Alpha Sigma Phi:

Chaired: Service

Offices: President

Positions desired in Alpha Sigma Phi:

Chairman of a committee

Personal philosophy on life:

Life only comes around once, so kick it up and get busy. Take risks and live life to the fullest. The early bird gets the worm so don't waste time!

Best Known For:

Being committed, dependable, hardworking, crazy-fun loveing, eccentric, hard on himself, motivated, a good friend, personable and giving.

Name: Andrew Lloyd Laughlin

Home Address: 4028 S.W. 24th St.
Oklahoma City, Oklahoma 72018

College Address: 1400 Asp Ave.
Norman, Oklahoma 73072

Class: Freshman

GPA: N/A

Major: Undecided

Interests: Sports, Brotherhood



Favorites:

Color: Green

Movie: Field of Dreams

Food: Italian

Sport: Baseball

Sports Team: Blue Jays

Music Group: Wu Tang Clan

Song: Triumph

Actor: Lawrence Fishburne

Actress: Halle Berry

High School/College Activities, Clubs, Organizations, Honors, Awards, Accomplishments:

High School: Science Club, College Club, Spanish Club, Newspaper, Computer Club, Class Officer, Student Council Officer. College: OUr Earth

Reason for Involvement with Alpha Sigma Phi:

Interested in the Greek System, but wanted something different. He liked the brotherhood from a good group of guys. Last but not least, he wanted to have a good time.

Positions held in Alpha Sigma Phi:

Committees: Alumni Relations

Positions desired in Alpha Sigma Phi:

Pledge Educator or Social Chair

Personal philosophy on life:

Take life in stride and learn from your mistakes.

Best Known For:

Being very outspoken.

Name: Lonnie L. Lingo

Home Address: 6512 Raintree Dr.
Oklahoma City, Oklahoma 73150

College Address: 316 Cate Center Dr. Box 5032
Norman, Oklahoma 73072

Class: Senior

GPA: 2.99

Major: Management and Marketing

Interests: All Sports, Music, Model Boats, Officiating



Favorites:

Color: Blue

Movie: Jerry McGuire

Food: Pizza

Sport: All except golf

Sports Team: Cowboys

Music Group: Sheryl Crow

Song: None

Actor: Kevin Costner

Actress: Demi Moore

High School/College Activities, Clubs, Organizations, Honors, Awards, Accomplishments:

High School: Academic and Athletic Scholarships

College: OU Soccer Club, Connxtions, Junior College Merit Council, Integrated Business Core

Reason for Involvement with Alpha Sigma Phi:

Being a part of a brotherhood, no hazing, and mutual friendship among the group.

Positions held in Alpha Sigma Phi:

Committees: Intramurals, Service

Positions desired in Alpha Sigma Phi:

Treasurer, Intramurals, Service

Personal philosophy on life:

Always feel like your actions are doing the right thing. Be positive and direct with people.

Best Known For:

Being pretty quiet most of the time, knowing more about sports than anybody else and being very punctual.

Name: Jason Keet Lott

Home Address: 2516 NW 109th St
Oklahoma City, Oklahoma 73120

College Address: 1524 Asp Ave. 1036W
Norman, Oklahoma 73072

Class: Freshman

GPA: N/A

Major: History

Interests: Computer, Soccer, Drama, Movies

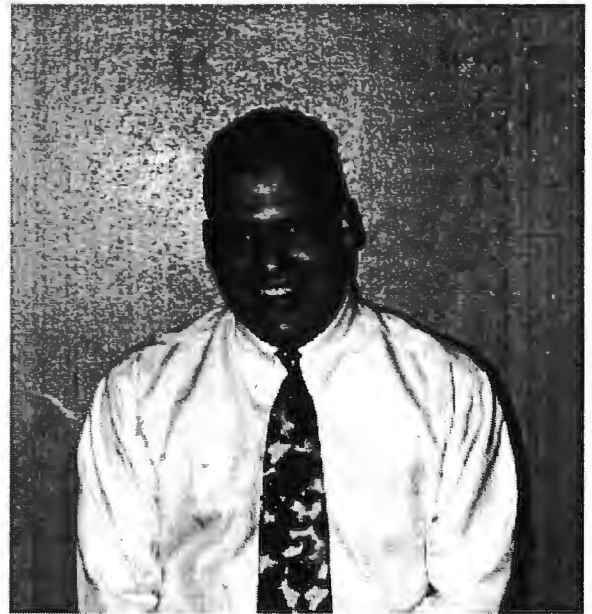

Favorites:

Color: Teal Blue/Green

Movie: Days of Thunder

Food: Chicken Fried Steak

Sport: Soccer

Sports Team: Dallas Cowboys

Music Group: INXS

Song: Sister - The Nixons

Actor: Tom Cruise

Actress: Nicole Kidman

High School/College Activities, Clubs, Organizations, Honors, Awards, Accomplishments:

High School: Drama Club President, The Gavel, JM Yearbook

College: College Republicans

Reason for Involvement with Alpha Sigma Phi:

Forging the future.

Positions held in Alpha Sigma Phi:

Committees: Alumni

Positions desired in Alpha Sigma Phi:

Pledge Educator

Personal philosophy on life:

Live one day at a time.

Best Known For:

"Being a rebel" and doing things on the spur of the moment.

Name: Craig Charles Manion

Home Address: Al-Yusr Village
P.O. Box 293
Al-jubail 31951 Saudi Arabia

College Address: 324 E. Boyd St. Apt #6
Norman, Oklahoma 73069

Class: Junior

GPA: 2.65

Major: Engineering

Interests: Tennis, Travelling, and Visiting Places all over the World



Favorites:

Color: Red

Movie: Ghandi

Food: Hot & Spicy

Sport: Tennis

Sports Team: None

Music Group: None

Song: None

Actor: None

Actress: None

High School/College Activities, Clubs, Organizations, Honors, Awards, Accomplishments:

College: Tennis Team, Psychology Club

Reason for Involvement with Alpha Sigma Phi:

Friendship, brotherhood, becoming a founding father. The guys seemed really interested and were down-to-earth.

Positions held in Alpha Sigma Phi:

Committees: Rush

Positions desired in Alpha Sigma Phi:

Has not decided yet.

Personal philosophy on life:

Time is really important.

Best Known For:

Being quiet at first, but becoming a really good friend as time passes.

Name: Aaron Alexander Moore

Home Address: 5530 Howards pt. Rd
Shorewood, MN 55331

College Address: 1400 College Ave.
Norman, Oklahoma 73072

Class: Junior

GPA: 3.79

Major: Letters

Interests: Sports, Guitar, Music, Theatre, Reading God's Word, Helping Others



Favorites:

Color: Blue

Movie: Chariots of Fire

Food: Mom's Cooking

Sport: Baseball

Sports Team: Colts, White Sox

Music Group: Jars of Clay

Song: Love Song for a Savior

Actor: None

Actress: Sandra Bullock

High School/College Activities, Clubs, Organizations, Honors, Awards, Accomplishments:

High School: Science Club President, Drama Club, Jazz Band, Baseball, Richard Drew-3M

Award, National Merit Scholar, NHS, Honor Grad. Individual Research award

College: BSU, Disciple team, Chorus, Alpha Lambda Delta, Pres. Honor Roll, Pre-Med Club

Christ on Campus, Walker 4 Bachelor of the Month

Reason for Involvement with Alpha Sigma Phi:

The ability to perpetuate brotherhood, learning something from the brotherhood, helping others to learn more about being a brother. He prayed about it and God gave him a peace, so he joined trusting that God would bless that decision. God's been faithful!

Positions held in Alpha Sigma Phi:

Chaired: Alumni Relations

Offices: Member-At-Large

Committees: Prudential

Positions desired in Alpha Sigma Phi:

Creation of a new position: Pastor or chaplain

Personal philosophy on life:

"And he (Jesus) dies for all, that those who live should no longer live for themselves but for Him who dies for them and was raised again." 2 Corinthians 5:15 NIV

Best Known For:

Being choleric and results oriented, closeness to family, his passion for God, loving Jesus. He He wants to know Him more, feel his touch, see His face and be in His presence all the days of his life!

Name: John Everett Morgan, Jr.

Home Address: 456 Thorton Dr.
Norman, Oklahoma 73069

College Address: 456 Thorton Dr.
Norman, Oklahoma 73069

Class: Sophomore

GPA: 2.00

Major: Business Marketing

Interests: Sports, Outdoors, Music



Favorites:

Color: Red

Movie: Star Wars

Food: Corn Dogs, Pizza

Sport: Basketball

Sports Team: KC Chiefs

Music Group: Pearl Jam

Song: Alive

Actor: Harrison Ford

Actress: Demi Moore

High School/College Activities, Clubs, Organizations, Honors, Awards, Accomplishments:

High School: Anchor Club, Band, Lettered in Basketball

Reason for Involvement with Alpha Sigma Phi:

Laying down a foundation for the future. He liked the brothers and becoming active in campus and community events.

Positions held in Alpha Sigma Phi:

Committees: House

Positions desired in Alpha Sigma Phi:

Not sure yet.

Personal philosophy on life:

Live long and prosper.

Best Known For:

Leaving the last thing blank!

Name: Joshua Douglas Moyes

Home Address: 2425 N. 1075
E. Layton, Utah 84040

College Address: 1802 E. Lindsey, #1
Norman, Oklahoma 73071

Class: Junior

GPA: 3.43

Major: Communication

Interests: Business



Favorites:

Color: Blue

Movie: Heat

Food: Ramen Noodles

Sport: Boxing

Sports Team: Sooners

Music Group: Alan Jackson

Song: Little Bitty

Actor: Nicolas Cage

Actress: Nicole Kidman

High School/College Activities, Clubs, Organizations, Honors, Awards, Accomplishments:

High School: Salutatorian, Region Lincoln Douglas Debate Champion

College: Freshman member of Dean's Honor Roll

Reason for Involvement with Alpha Sigma Phi:

He loves all his brothers.

Positions held in Alpha Sigma Phi:

Chaired: Scholarship

Offices: President

Positions desired in Alpha Sigma Phi:

Any and all he's needed for.

Personal philosophy on life:

Never relax. Avoid the the things that are comfortable. Ignore pain and focus on the goal.

Best Known For:

His nickname (Utah). His teeth (so he's missing a couple. So what?) His sarcasm (He doesn't understand why. You makes a couple of sacastic remarks and people attribute that as your defining characteristic.)

Name: Gregory Lee Palcich

Home Address: 2610 Stillwagon Rd
Warren, OH 44484

College Address: 1400 College Ave.
Norman, Oklahoma 73072

Class: Sophomore

GPA: 3.55

Major: Electrical Engineering

Interests: Golfing, Playing Guitar, Sleeping, Eating



Favorites:

Color: Green

Movie: Happy Gilmore

Food: All

Sport: Football

Sports Team: Steelers

Music Group: Himself

Song: Matt - I'm a Wussy

Actor: None

Actress: All of Them!

High School/College Activities, Clubs, Organizations, Honors, Awards, Accomplishments:

High School: NHS, choir, musicals, debate, honor roll, National Merit Scholar

Reason for Involvement with Alpha Sigma Phi:

The group shared similar interests with him. Good academic standards and involvement, with a social aspect as well. Wants the opportunity to meet beautiful sorority girls.

Positions held in Alpha Sigma Phi:

Chaired: Alumni, House

Offices: Scholarship

Positions desired in Alpha Sigma Phi:

Vice-president

Personal philosophy on life:

Have fun. Know you're the best at everything even when you know you aren't.

Best Known For:

No sense of smell, his sarcastic humor, guitar playing and thinking he is better than everyone at everything, especially intelligence, musical talent, good looks, strength and agility and everything else.

Name: Hap Alan Pinkerton

Home Address: Rt. 1 Box 1115
Ocheluta, Oklahoma 74050

College Address: 1400 College Ave.
Norman, Oklahoma 73072

Class: Junior

GPA: 3.30

Major: Chemical Engineering

Interests: Martial Arts, Weightlifting, Basketball,
Racketball, Football, Fishing, Classic Cars



Favorites:

Color: Black/White

Movie: Pulp Fiction

Food: Crab

Sport: Football

Sports Team: K.C. Chiefs

Music Group: Pearl Jam

Song: Elderly Woman...

Actor: Samuel Jackson

Actress: Uma Thurman

High School/College Activities, Clubs, Organizations, Honors, Awards, Accomplishments:

High School: NHS, Valedictorian, Masonic Award, LD Williams Award

College: Phi Theta Kappa - Alpha Zeta Alpha Chapter, President's and Dean's Honor Roll

Reason for Involvement with Alpha Sigma Phi:

The idea of being part of a group of guys who are trying to break the stereotype of fraternity guys. The people and their friendly attitudes.

Positions held in Alpha Sigma Phi:

Chaired: Rush

Positions desired in Alpha Sigma Phi:

Not Sure

Personal philosophy on life:

Live, Love and Learn. Let the rest fall into place.

Best Known For:

Being easy going, tolerant, spiritual, strange at times; Enjoying people, time alone. He works hard and plays hard. He can get along with absolutely anyone.

Name: Rajesh Rajoo

Home Address: 2025 W. Lindsey Apt. B
Norman, Oklahoma 73069

College Address: 2025 W. Lindsey Apt. B
Norman, Oklahoma 73069

Class: Senior

GPA: 2.59

Major: Marketing

Interests: Sports, Music, Reading



Favorites:

Color: Blue

Movie: Goodfellas

Food: Spaghetti

Sport: Soccer

Sports Team: Germany

Music Group: Pearl Jam

Song: Jeremy

Actor: John Travolta

Actress: Meg Ryan

High School/College Activities, Clubs, Organizations, Honors, Awards, Accomplishments:

High School: Lions Club

College: Soccer Club, Advertising Club, International Student Organization

Reason for Involvement with Alpha Sigma Phi:

Liked the spirit of brotherhood and had some friends in Alpha Sig.

Positions held in Alpha Sigma Phi:

Committees: Service

Positions desired in Alpha Sigma Phi:

Service Chairman

Personal philosophy on life:

Enjoy life to the fullest.

Best Known For:

Listening to other people's needs.

Name: Josh Randall Rexwinkle

Home Address: 110 Oak Ridge
Elk City, Oklahoma 73644

College Address: 1524 Asp Ave. Bx 511E
Norman, Oklahoma 73072

Class: Freshman

GPA: N/A

Major: Chemical Engineering

Interests: Basketball, Football, Video Games, Watching Sports with Friends



Favorites:

Color: Blue

Movie: The Program

Food: Pizza

Sport: Basketball

Sports: New York Yankees

Music Group: Jars of Clay

Song: What If I Stumble

Actor: Nicolas Cage

Actress: Lauren Holly

High School/College Activities, Clubs, Organizations, Honors, Awards, Accomplishments:

High School: Valedictorian, Boys State, Computer Club President, Academic Team Captain, Student Council

Reason for Involvement with Alpha Sigma Phi:

He wanted to be involved in the community and meet more people. Alpha Sigma Phi gave him that opportunity. He was highly interested in being a founding father.

Positions held in Alpha Sigma Phi:

Committees: Service

Positions desired in Alpha Sigma Phi:

President

Personal philosophy on life:

Never settle for second place.

Best Known For:

Being a huge sports fan.

Name: Daryl Gordon Richards

Home Address: 5728 NW 80th St.
Oklahoma City, Oklahoma 73132

College Address: 1400 College Ave.
Norman, Oklahoma 73072

Class: Sophomore

GPA: 3.68

Major: Mathematics

Interests: Bicycling, Computers, Star Wars Card Games

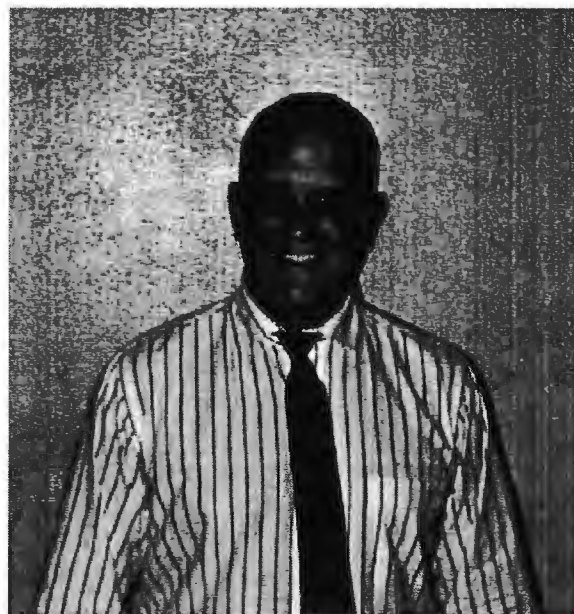

Favorites:

Color: Blue

Movie: Blues Brothers

Food: Pizza

Sport: Tennis

Sports Team: Detroit Tigers

Music Group: Jane's Addiction

Song: Wish you were Here

Actor: Steve Martin

Actress:

High School/College Activities, Clubs, Organizations, Honors, Awards, Accomplishments:

High School: NHS, German Club, Eagle Scout, National Merit Scholar

College: HCSA Safewalk

Reason for Involvement with Alpha Sigma Phi:

The ability to start something new and the non-hazing policy.

Positions held in Alpha Sigma Phi:

Chaired: Constitution Ad-Hoc

Offices: Recording Secretary

Positions desired in Alpha Sigma Phi:

Member-at-large, Vice-president

Personal philosophy on life:

Keep a cool head. Be good to everyone and people will be good to you.

Best Known For:

Looking like Uncle Fester.

Name: Mark Aaron Satterlee

Home Address: 4913 Amherst
Bartlesville, Oklahoma 74006

College Address: 1400 Asp Ave. Box 928E
Norman, Oklahoma 73072

Class: Sophomore

GPA: 3.17

Major: Environmental Science

Interests: All Sports, Getting Married, Enjoying Life



Favorites:

Color: Blue

Movie: Dead Poet's Society

Food: Pizza

Sport: Basketball

Sports Team:

Music Group: Wallflowers

Song: With or Without You

Actor: Tom Cruise

Actress: Alicia Silverstone

High School/College Activities, Clubs, Organizations, Honors, Awards, Accomplishments:

High School: Student Council, Baseball, basketball, NHS, band

College: SUAB, SAA

Reason for Involvement with Alpha Sigma Phi:

Group wanted to succeed as a unit. It was normal people after a great goal.

Positions held in Alpha Sigma Phi:

Committees: Scholarship

Positions desired in Alpha Sigma Phi:

Treasurer, Committee Chairman

Personal philosophy on life:

Life is good if you work hard and honestly.

Best Known For:

Being very honest and trustworthy.

Name: Michael Anthony Schade

Home Address: 1400 College Ave.
Norman, Oklahoma 73072

College Address: 1400 College Ave.
Norman, Oklahoma 73072

Class: Sophomore

GPA: 4.0

Major: Microbiology/Biochemistry/Pre-med

Interests: Soccer, Videos, Hanging Out, His Wonderful Girlfriend



Favorites:

Color: Blue

Movie: Pulp Fiction

Food: Pizza

Sport: Soccer

Sports Team: Packers

Music Group: Jamiroquai

Song: Alright

Actor: Brad Pitt

Actress: Marge Simpson

High School/College Activities, Clubs, Organizations, Honors, Awards, Accomplishments:

High School: Oklahoma Honor Society, NHS

College: Alpha Lambda Delta President, Honors Scholar

Reason for Involvement with Alpha Sigma Phi:

He wanted to be a part of something new and to set his own traditions.

Positions held in Alpha Sigma Phi:

Chaired: Prudential Committee

Offices: Treasurer, Vice-President

Positions desired in Alpha Sigma Phi:

President, Social Chairman

Personal philosophy on life:

Wisdom is the principle thing; therefore, get wisdom and with all thy getting, get understanding.

Best Known For:

Being an easy-going guy who is the 4th member of the Beastie Boys.

Name: Mohamed Ariff Shaik

Home Address: 2025 W. Lindsey Apt B.
Norman, Oklahoma 73069

College Address: 2025 W. Lindsey Apt B.
Norman, Oklahoma 73069

Class: Senior

GPA: 2.37

Major: MIS

Interests: Movies, Novels, Swimming, Hanging Out



Favorites:

Color: Black

Movie: Dead Poet's Society

Food: Spicy Food

Sport: Soccer

Sports Team: Man Utd.

Music Group: Metallica

Song: Stairway to Heaven - Zeppelin

Actor: Robin Williams

Actress: Jodie Foster

High School/College Activities, Clubs, Organizations, Honors, Awards, Accomplishments:

High School: Secretary Adventures Club, Swimming Club, Badminton Club, Prefect

College: Manager for New Sooner Orientation, Soccer Club, Islamic Student Association

Reason for Involvement with Alpha Sigma Phi:

The main thing was brotherhood.

Positions held in Alpha Sigma Phi:

Committees: Rush

Positions desired in Alpha Sigma Phi:

Rush Chairman

Personal philosophy on life:

Life is like a toilet bowl; you never know what's going come down, so always be ready.

Best Known For:

Most joyful and is always smiling.

Name: Gary Eugene Shepherd

Home Address: 1638 NW 50th St.
Lawton, Oklahoma 73505

College Address: 1524 Asp Ave. Box 538E
Norman, Oklahoma 73072

Class: Freshman

GPA: N/A

Major: Accounting

Interests: Basketball, Tennis, Listening to Music,
Hanging Out With His Friends



Favorites:

Color: Blue

Movie: Braveheart

Food: Pizza

Sport: Basketball

Sports Team: Bulls

Music Group: None

Song: None

Actor: Harrison Ford

Actress: None

High School/College Activities, Clubs, Organizations, Honors, Awards, Accomplishments:

High School: National Forensic League - Treasurer and Peer Mediator

Reason for Involvement with Alpha Sigma Phi:

To find new friends and to get involved with OU.

Positions held in Alpha Sigma Phi:

Committees: Scholarship

Positions desired in Alpha Sigma Phi:

Treasurer

Personal philosophy on life:

Live life to it's fullest and be happy while you do it.

Best Known For:

His understanding and "well-roundedness".

Name: Filandro Silva II

Home Address: 217 S. 9th St.
Ponca City, Oklahoma 74061

College Address: 1524 Asp Ave. Box 1014E
Norman, Oklahoma 73072

Class: Freshman

GPA: N/A

Major: Mechanical Engineering

Interests: Sports, Music



Favorites:

Color: Red

Movie: Friday

Food: Pizza

Sport: Football

Sports Team: Sooners

Music Group: Aerosmith

Song: I Wanna Be There

Actor: Bruce Willis

Actress: Alicia Silverstone

High School/College Activities, Clubs, Organizations, Honors, Awards, Accomplishments:

High School: Basketball, Baseball, Academic Letter

Reason for Involvement with Alpha Sigma Phi:

To get more involved with people socially and to learn more about Greek life.

Positions held in Alpha Sigma Phi:

Committees: Intramurals

Positions desired in Alpha Sigma Phi:

No Preference Yet

Personal philosophy on life:

Life's short, enjoy it.

Best Known For:

Getting along with people.

Name: Greg Allen Smith

Home Address: 721 SW 34th
Oklahoma City, Oklahoma 73019

College Address: 721 SW 34th
Oklahoma City, Oklahoma 73019

Class: Senior

GPA: 2.64

Major: Film and Video Studies

Interests: Sports



Favorites:

Color: Black

Movie: Star Wars

Food: Pizza

Sport: Football

Sports Team: Green Bay

Music Group: Van Halen

Song: Dreams

Actor: Nicolas Cage

Actress: Nicole Kidman

High School/College Activities, Clubs, Organizations, Honors, Awards, Accomplishments:

High School: Football, Weightlifting

College: Alpha Phi Omega, Student Association of National Broadcasters

Reason for Involvement with Alpha Sigma Phi:

Leadership opportunities in campus involvements.

Positions held in Alpha Sigma Phi:

Committees: Social

Positions desired in Alpha Sigma Phi:

Social Committee

Personal philosophy on life:

Seize the day.

Best Known For:

Sense of humor.

Name: Eric David Snorteland

Home Address: 12056 E. Montana Pl
Aurora, Colorado 80012

College Address: 1207 Jenkins Box 213
Norman, Oklahoma 73019

Class: Sophomore

GPA: 3.67

Major: Chemical Engineering

Interests: Ultimate Frisbee, Running, Soccer, Reading,
Soccer



Favorites:

Color: Green

Movie: Braveheart

Food: Lasagna

Sport: Ultimate Frisbee

Sports Team: Avalanche

Music Group: Tori Amos

Song: None

Actor: None

Actress: None

High School/College Activities, Clubs, Organizations, Honors, Awards, Accomplishments:

High School: National Merit Scholar, National Honor Society

College: Women's Volleyball Trainer

Reason for Involvement with Alpha Sigma Phi:

The chance to broaden his experience at OU and become part of a close knot group composed of highly motivated people. Knowing his friends who were starting the colony.

Positions held in Alpha Sigma Phi:

Offices: Recording Secretary

Positions desired in Alpha Sigma Phi:

Whatever is need at the time.

Personal philosophy on life:

Help others and be truthful.

Best Known For:

Caring.

Name: Murali Subramaniam

Home Address: 2025 W. Lindsey Apt. A
Norman, Oklahoma 73069

College Address: 2025 W. Lindsey Apt. A
Norman, Oklahoma 73069

Class: Junior

GPA: 2.06

Major: MIS/Finace

Interests: Soccer, Traveling



Favorites:

Color: Blue

Movie: Seven

Food: Chinese

Sport: Soccer

Sports Team: Brazil

Music Group: Eagles

Song: Desperado

Actor: Harrison Ford

Actress: All of them!

High School/College Activities, Clubs, Organizations, Honors, Awards, Accomplishments:

High School: Classical Committee, Soccer Club

College: Dean's List, International Soccer Club

Reason for Involvement with Alpha Sigma Phi:

To make friends, to get to know the college and the greek system.

Positions held in Alpha Sigma Phi:

Committees: Rush

Positions desired in Alpha Sigma Phi:

Rush Chair

Personal philosophy on life:

To have wealth, health and happiness.

Best Known For:

Being there when you need him.

Name: Gabriel Ganesan Suppiah

Home Address: 2025 W. Lindsey St. Apt A
Norman, Oklahoma 73069

College Address: 600 W. Webster Apt 305
Norman, Oklahoma 73069

Class: Senior

GPA: 2.74

Major: Mechanical Engineering

Interests: Soccer, Football, Basketball, Aviation,
Business



Favorites:

Color: Blue

Movie: Gandhi

Food: Mom's Cooking

Sport: Soccer

Sports Team: Liverpool

Music Group: Genesis

Song:

Actor: Robert Deniro

Actress: Michele Pfeifer

High School/College Activities, Clubs, Organizations, Honors, Awards, Accomplishments:
High School: None

Reason for Involvement with Alpha Sigma Phi:

An Exchange of knowledge and leadership qualities and for the activities as well.

Positions held in Alpha Sigma Phi:

Committees: Scholarship

Positions desired in Alpha Sigma Phi:

Not sure yet.

Personal philosophy on life:

To be the best he can be in life.

Best Known For:

His winning smile.

Name: Rodney Allen Thomas

Home Address: P.O. Box 551
Ada, Oklahoma 74821

College Address: 1524 Asp Ave. Box 711W
Norman, Oklahoma 73072

Class: Freshman

GPA: N/A

Major: Business

Interests: MDA, Service Organizations



Favorites:

Color: Green

Movie: Twister

Food: Grilled Chicken

Sport: Baseball

Sports Team: Rangers

Music Group: Matchbox 20

Song: Push

Actor: Harrison Ford

Actress: Kristi Swanson

High School/College Activities, Clubs, Organizations, Honors, Awards, Accomplishments:

High School: Student Council, NFL, Band - Drum Major, Honor Society, Debate, Woodman of World, Student of Students, Student of Today; College: MDA

Reason for Involvement with Alpha Sigma Phi:

Alpha Sigma Phi had the best friends a fraternity could offer.

Positions held in Alpha Sigma Phi:

Committees: Service

Offices: Junior IFC Representative

Positions desired in Alpha Sigma Phi:

Pledge Class President

Personal philosophy on life:

You make a living by what you get; you make a life out of what you give.

Best Known For:

Charming personality, dedication and persistence.

Name: Jeremy Cameron White

Home Address: 7007 S.W. Stradford Apt #B
Lawton, Oklahoma 73505

College Address: 917 24th Ave SW, Apt #147
Norman, Oklahoma 73069

Class: Senior

GPA: 3.83

Major: Finance

Interests: Music, Football



Favorites:

Color: Green

Movie: The 5th Element

Food: Mexican

Sport: Football

Sports Team: Cowboys

Music Group: Bush

Song: Kiss by a Rose

Actor: Harrison Ford

Actress: Sharon Stone

High School/College Activities, Clubs, Organizations, Honors, Awards, Accomplishments:

High School: None

Reason for Involvement with Alpha Sigma Phi:

To get to know people better.

Positions held in Alpha Sigma Phi:

Committees: Alumni Relations

Positions desired in Alpha Sigma Phi:

Treasurer

Personal philosophy on life:

Take one step at a time.

Best Known For:

His foot size.

Name: Arthur Owen Williams

Home Address: 233 Sheridan Rd.
El Paso, Texas 79906

College Address: 1400 College Ave.
Norman, OK 73072

Class: Sophomore

GPA: 3.00* (See Page 133)

Major: Music Education -Voice

Interests: Personal Development, Soccer, Volleyball



Favorites:

Color: Green or Tan

Movie: The Saint

Food: Sweet Bread

Sport: Soccer

Sports Team: Bulls

Music Group: Boys II Men

Song: One Last Cry

Singer: Babyface Edwards

Actress: Whitney Houston

High School/College Activities, Clubs, Organizations, Honors, Awards, Accomplishments:

High School: North Carolina School of Science and Math, All-State Choir

College: OU Chamber Ensemble, National Merit Scholar

Reason for Involvement with Alpha Sigma Phi:

Initial involvement with the original core members. His friends in the Honors dorm got him interested, but it was the potential for positive impact that drew him in.

Positions held in Alpha Sigma Phi:

Committees: Rush, Service, Social

Offices: Secretary

Positions desired in Alpha Sigma Phi:

Vice-President

Personal philosophy on life:

Keep your head in reality, but never lose sight of your dreams.

Best Known For:

Humorous and cheerful attitude and being broke.

Name: Brian Patrick Young

Home Address: 1400 College Ave.
Norman, Oklahoma, 73072

College Address: 1400 College Ave.
Norman, Oklahoma, 73072

Class: Sophomore

GPA: 3.26

Major: Political Science

Interests: Politics, Music, Women



Favorites:

Color: Blue

Movie: Braveheart

Food: Pizza

Sport: None

Sports Team: None

Music Group: The Cranberries

Song: None

Actor: None

Actress: None

High School/College Activities, Clubs, Organizations, Honors, Awards, Accomplishments:

High School: Senior Class VP, Yearbook Editor in Chief

College: National Merit Scholar

Reason for Involvement with Alpha Sigma Phi:

An opportunity to get involved and help out on campus.

Positions held in Alpha Sigma Phi:

Committees: Scholarship

Offices: Sergeant-at-Arms

Positions desired in Alpha Sigma Phi:

Not sure yet.

Personal philosophy on life:

None.

Best Known For:

Being an outstanding great guy!

Description of the Meeting Place

The Alpha Alpha Colony currently meets in the chapter room located at 1400 S. College Avenue, the site of the Alpha Sigma Phi house. Meetings take place at the discretion of the president, according to the Alpha Alpha Colony constitution, but they usually take place on Sunday nights at 7:00 p.m.. The house is also the site for dinner for the members who live in the house and for formal meals which all members and pledges are invited to. The house serves as a location for fraternity social functions and includes a downstairs waiting area for guests.



Alumni Organization

The Alpha Alpha Colony does have an alumni organization that has been the main support behind the acquisition of the Alpha Sigma Phi house located at 1400 S. College Ave. The organization is called the ASP Corporation of Oklahoma. After the chapter closed down in 1986, the ASP Corporation of Oklahoma remained in tact for the purposes of supporting a future Rechartering effort. Meetings were held each year, and officers and directors were elected at these meetings. The last meeting was held in 1995, but the main goal of the organization was to acquire a house and seek help from national headquarters in Rechartering at the University of Oklahoma.

The ASP Corporation of Oklahoma is governed by a board of directors with nine directors, a President and a Secretary/Treasurer. The current President is David Stapleton (AA '68). The current Secretary/Treasurer is Jim Slayton (AA '72).

The Alpha Alpha Colony has two very active alumni that are much appreciated by the colony. These alumni are Ron Harrison (AA '86) and Charles E. Corway (AA '84). Ron Harrison is currently serving as the colony Grand Chapter Advisor and as House Dad. He has been the main link between the undergraduates and the Alumni and has helped tremendously on both levels of the organization in many capacities. Charles E. Corway has been our outlet to the Alumni, undergraduates and general public with his creative Web Page design. The site is filled with Alpha Sigma Phi history and traditions. The most recent attribute of the Web Page is the conversion of some of the songs from the White Album to .wav files. Now everybody has access to the wonderful songs of Alpha Sigma Phi!

The following section is a list of all of the reachable Alumni that was provided to the colony by national headquarters. Included is their name, address, roster number and date of initiation. Degrees and positions of life are currently being researched as the Alpha Alpha colony Alumni committee is expanding and has the necessary resources required to pursue such an endeavor. This list is not complete due to the fact that some Alumni have been lost. These Alumni are currently being researched to their whereabouts. And of course there have been numerous brothers which have entered the Omega chapter.

WEB PAGE : www.ou.edu/student/greek/alpha-sigma-phi

Alumni

| Name | Address | Roster Initiation | |
|-----------------------------|--|-------------------|----------|
| | | Numbe | Date |
| John W. Dixon | HC 73 Box 66A / Marietta, OK 73448 | 15 | 5/19/23 |
| Robert A. Zust | 439 Maple St./ Winnetka, IL 60093 | 26 | 5/19/23 |
| Hobert G. Orton | 3701 Cincinnati Ave / Tulsa, OK 74106 | 36 | 2/17/24 |
| Carl E. Stentz | 5200 Irvine Blvd #311 / Irvine, CA 92720 | 37 | 2/17/24 |
| John J. Fleet | PO Box 25028 / Dallas, TX 75225 | 41 | 3/23/24 |
| Luther C. Cheuvront | 116 W. 4th St. / Hobart, OK 73651-4010 | 57 | 2/15/25 |
| Robert E. Barbour | 208 Crestmont/ Norman, OK 73069 | 63 | 5/16/25 |
| Harold W. Looney | 2300 Riverside Dr / Tulsa, OK 74114 | 67 | 5/15/25 |
| Virgil F. Sprinkle | 2900 Middlesex Dr. / Oklahoma City, OK 73120 | 77 | 2/13/26 |
| Robert H. Breeden | 15 Tanglewood/ Russellville, AR 72801 | 79 | 2/13/26 |
| George Bruner | 4027 Latham Dr./Haymarket, VA 22069 | 83 | 5/9/26 |
| Ray O. Embree | 1852 Mountain View Pl / Los Alamos, NM 87544 | 104 | 2/12/27 |
| Gordon F. Slover | 1000 41st / Oklahoma City, OK 73118 | 110 | 2/12/27 |
| Don K. Johnson | 7041 E 52nd St S / Tulsa, OK 74145 | 126 | 5/14/27 |
| Clyde Kirk | 2532 Osborne/ Norman, OK 73069 | 135 | 10/22/27 |
| Ray L. Reeves | 4 Oakdale Farm Rd/ Edmond, OK 73013-8220 | 142 | 3/10/28 |
| Winburn T. Thomas | DJ Pasuran 24 / Djakarta, INDONESIA | 143 | 3/10/28 |
| Roy J. Thompson | 1640 W Glendale Ave Apt 40 / Phoenix, AZ 85021 | 147 | 6/4/28 |
| Charles B. Johnson | 1532 Elm St. / Denver, CO 80220-1241 | 153 | 12/14/28 |
| Charles L. Lenau | 313 E Fir Ave / Muleshoe, TX 79347 | 154 | 12/14/28 |
| Robert C. Hull, Jr. | 2909 S Quaker / Tulsa, OK 74114 | 158 | 1/13/29 |
| Glen W. Dawson | PO Box 54038 / Tulsa, OK 74155 | 167 | 5/11/29 |
| Kenneth H. Johnston | 1549 May Ln. / Bartlesville, OK 74006 | 170 | 5/11/29 |
| Hayes A. Shaw | 1105 Oakwood Cir / Henryetta, OK 74437 | 192 | 12/13/30 |
| Norman F. Kroutil | 1609 Churchill Dr. / Yukon, OK 73099 | 196 | 12/13/30 |
| Orville W. Barnett | RR 1 Box 3-D / Ledbetter, TX 78946 | 197 | 12/13/30 |
| Thomas W. Donnell, USA | 1811 NW 32nd St. / Lawton, OK 73505 | 198 | 12/13/30 |
| William M. Osborn | 11150 W 92nd St #A17 / Scottsdale, AZ 85260 | 199 | 12/13/30 |
| Joseph R. Settle | PO Box 416 / Okay, OK 74446 | 202 | 3/14/31 |
| Jules O. Richardson | 13700 El Dorado Dr Apt 32-L / Seal Beach, CA 90740 | 210 | 3/6/32 |
| John W. Amend | 11848 Hampstead Ln / Dallas, TX 75230 | 211 | 3/6/32 |
| Lloyd W. Cox | 3843 E 51st Pl / Tulsa, OK 74135 | 216 | 5/14/32 |
| Robert K. Henderson | 1404 NW 122nd St. #405/ Oklahoma City, OK 73114 | 218 | 12/3/32 |
| W. J. Barnett | 2710 Broadmoor Cir / Missouri City, TX 77459 | 220 | 12/3/32 |
| R. L. Ellis | 810 S Wood / Hominy, OK 74035 | 223 | 4/9/33 |
| Wayne D. McKowen | 623 S. Washington/ Wellington, KS 67152 | 225 | 4/9/33 |
| Floyd O. Lochner | PO box 290/ Oxford, WI 53952 | 229 | 11/26/33 |
| J. L. McGee | 2604 E 46th Pl / Tulsa, OK 74105 | 230 | 11/26/33 |
| Edward W. Smith | 2613 Little Timber, Edmond, OK 73034 | 233 | 2/25/34 |
| Lawrence W. Blakeley | 3915 Colby Ave #433 / Everett, WA 98201 | 237 | 5/11/34 |
| Abbas K. Siapoosh | 5 Rue Fortuny 17 / Paris, FRANCE | 241 | 1/4/35 |
| Stephen H. King | P.O. Box 12./ Mount Carmel, IL 62863 | 243 | 1/4/35 |
| Edward E. Ashton | 1148 Alabama / San Francisco, CA 94110 | 247 | 4/6/35 |
| William B. Nation | 2104 Cullen Ave #122 / Austin, TX 78757 | 252 | 12/7/35 |
| Francis B. Mills, USA(Ret.) | 3729 Acosta Road/Fairfax, VA 22031 | 253 | 12/7/35 |
| Thurman M. Conrey | 1916 E. McCord St. #110/Centralia, IL 62801-6592 | 258 | 4/19/36 |
| Ira C. Sprague | 33 Rips Ln SW / Tacoma, WA 98499 | 262 | 4/10/37 |
| Clyde J. Stephens | 2428 Winthrop Dr / Dallas, TX 75228 | 267 | 5/14/38 |
| Richard L. Crawford | 4037 38th Pl./Arlington, VA 22207 | 270 | 1/11/48 |
| William L. Petree | 708 NW 81st / Oklahoma City, OK 73114 | 273 | 1/11/48 |

Alumni

| | | | |
|--------------------------|---|-----|----------|
| Jim Thomas | 2832 NW 23rd ST. / Oklahoma City, OK 73107 | 274 | 1/11/48 |
| Victor E. Paulos | 12 Gaza Lane/ Hot Springs Village, AR 71909 | 277 | 1/11/48 |
| George D. Kalotz | PO Box 533/Cicero, IN 46034-0533 | 278 | 3/20/48 |
| William O. Pitts | 4300 Tamarisk Dr. / Oklahoma City, OK 73120 | 279 | 3/20/48 |
| John J. Barrett | 69 Commodore Lane; #C/West Babylon, NY 11704 | 282 | 3/20/48 |
| William A. Seal, Jr. | 1602 Winfield / Midland, TX 79705 | 283 | 3/20/48 |
| Bion A. McBride | 3151 Sommerset/Wichita KS 67204 | 285 | 3/20/48 |
| Joe E. Riggs | 2524 Lancaster Lane / Oklahoma City, OK 73116 | 286 | 3/20/48 |
| Don R. Boyer | 1212 Lakeside Dr. # 5/ Topeka, KS 66604 | 287 | 3/20/48 |
| John W. Hunter | Rt. 1/ Gotebo, OK 73041 | 290 | 5/7/48 |
| Charles W. Patterson | PO Box 3352 / South Padre Island, TX 78597 | 291 | 5/7/48 |
| Wayne E. Bennett | 2001 4th Ave / San Diego, CA 92101 | 293 | 5/7/48 |
| Charles L. Cutright | 13 Fieldstone/ Lafayette, LA 70508 | 294 | 5/7/48 |
| John T. Crnkovich | 5506 W 134th St / Hawthorne, CA 90250 | 295 | 5/7/48 |
| Harold F. Bassett | 4200 Hidden Hill Rd. / Norman, OK 73072 | 298 | 5/7/48 |
| Bryan R. Colbert | 304 Falcon Circle/Greenville NC 27834 | 299 | 5/7/48 |
| Edward J. Goldtrap | 3021 NE 23rd Avenue/Lighthouse Point, FL 33064-8118 | 301 | 5/7/48 |
| David L. Francis | 3100 S Kinney Rd #116 / Tucson, AZ 85713 | 302 | 5/7/48 |
| Robert L. Allen | 6304 N. Grand Blvd. / Oklahoma City, OK 73112-1451 | 303 | 5/7/48 |
| John E. Calhoon | 4838 Owens Creek Ln / Spring, TX 77388 | 305 | 5/7/48 |
| Dale Looper | 2295 Termino Ave / Long Beach, CA 90815 | 307 | 5/7/48 |
| Lee R. Lumpkin | 223 Lancaster St./Albany, NY 12210 | 310 | 5/7/48 |
| Robert M. Atkisson, USAF | 1806 Jessica Court/Winter Park, FL 32789 | 311 | 10/30/48 |
| Robert L. Gregory | 3512 Edgewater Dr. / Enid, OK 73703-1405 | 313 | 10/30/48 |
| Joe C. Houk | 417 N. 9th St. / Fairview, OK 73737 | 314 | 10/30/48 |
| John D. Laflin | 13212 Montgomery NE / Albuquerque, NM 87111 | 315 | 10/30/48 |
| Bob L. Rhea | 1722 E 53rd St / Tulsa, OK 74105 | 316 | 10/30/48 |
| Bernard. D. Grooms | Star Rte. A, Box 210 AHC86 / Kingston, OK 73439 | 319 | 3/5/49 |
| Billy R. McMorries | 2907 Harmony St / Amarillo, TX 79106 | 322 | 3/5/49 |
| Gene H. Sharp | 1771 N. Calhoun/ Liberal, KS 67901 | 323 | 3/5/49 |
| Robert E. Busch | 2608 Walnut Rd. / Norman, OK 73072 | 326 | 4/25/49 |
| James E. White | 2117 E 47th Pl / Tulsa, OK 74105 | 327 | 4/25/49 |
| Howard W. Link | 5619 N. Western / Oklahoma City, OK 73118 | 331 | 9/17/49 |
| Barney M. Paris, Jr. | 4406 Curtis Loop/ Bossier City, LA 71112 | 332 | 12/11/49 |
| Robert G. Beach | 1606 S 117th E Ave / Tulsa, OK 74128 | 333 | 12/11/49 |
| William E. Baum | 9 West Hazel Dell Road/Springfield, IL 62703 | 334 | 12/11/49 |
| Gene L. Watts | 1300 W California / Gainesville, TX 76240 | 336 | 1/29/50 |
| Richard C. Alden | 5821 Wessex / Fort Worth, TX 76133 | 337 | 3/10/50 |
| William T. Gordon | 35 Southridge / San Angelo, TX 76906 | 339 | 3/10/50 |
| Bill D. Amend | 2309 Vance Dr/ Edmond, OK 73013 | 340 | 3/10/50 |
| Jerome E. Miles | 3605 Marwick Dr / Plano, TX 75075 | 341 | 3/10/50 |
| Robert P. Tharp | 1101 N 14th St / Ponca City, OK 74601 | 342 | 3/10/50 |
| Archie J. Butler | 1434 NW 35th / Oklahoma City , OK 73118 | 343 | 3/10/50 |
| R.D. Henry | 11166 Fernald St / Dallas, TX 75218 | 344 | 3/10/50 |
| Wren L. Pierce | 5220 E 105th / Tulsa, OK 74137 | 349 | 5/12/50 |
| James M. Robertson | 8543 E 24th St / Tulsa, OK 74129 | 351 | 5/12/50 |
| David C. Johnston | 1109 N. Francis / Oklahoma City, OK 73106 | 356 | 10/8/50 |
| George R. Lane | PO Box 1500182 / Corona Del Mar, CA 92625 | 357 | 10/8/50 |
| James L. Banta | PO Box 178/Waxhaw, NC 28173 | 358 | 10/8/50 |
| Robert F. Lucy | 6413 S Erie Ave / Tulsa, OK 74136 | 361 | 1/30/51 |
| Richard B. Johnson | 6820 Bradbury / Dallas, TX 75230 | 364 | 1/30/51 |
| Neal W. Woodward, Jr. | 4200 W.Memorial Rd.# 909/Oklahoma City, OK 73120 | 367 | 3/31/51 |

Alumni

| | | | |
|-----------------------|--|-----|---------|
| Ernest F. Gaylord | 2320 S. Valley Hwy. / Denver, CO 80222 | 368 | 3/31/51 |
| John C. Martin | Box 213 / Oakwood, OK 73658 | 369 | 3/31/51 |
| Robert E. Gilliland | 1145 Craycroft Rd / Tucson, AZ 85712 | 370 | 3/31/51 |
| Richard R. Gibbs | 1501 E 6th St / Tulsa, OK | 374 | 10/7/51 |
| Paul W. Henderson | 4307 Arroyo Dr / Midland, TX 79707 | 382 | 3/7/52 |
| Richard M. Oliphant | 16519 SE 145th St / Renton, WA 98056 | 384 | 3/7/52 |
| Gerald DeJong | POB 186 Dejong Ranch/Howick 3290/New Zealand | 385 | 3/7/52 |
| Robert D. Clark | 2729 Herradura / Santa Fe, NM 87505 | 386 | 3/7/52 |
| James A. Teska | 1305 West Tenney Dr./ Carbondale, IL 62901 | 388 | 3/7/52 |
| Travis E. Schendel | Rt 3 Hill 'n Dale Box 216-1 / Cleveland, OK 74020 | 390 | 3/7/52 |
| K. L. Howell | 10306 Oxlow Rd./ Oklahoma City, OK 73159 | 394 | 10/5/52 |
| Harold N. Heller | 7168 Ammons St. / Arvada, CO 80004 | 395 | 10/5/52 |
| Richard Baum | 4 Willow Ridge Rd / Greenville, TX 75401 | 397 | 10/5/52 |
| James C. Carter | 63 Shady Glen Rd./Memphis, TN 38119 | 402 | 1/18/53 |
| Gary P. Hughes | 1801 Christmas Tree Ln / Ponca City, OK 74604 | 404 | 3/27/53 |
| Jesse E. Collins | 2904 Shadybrook Dr./ Midwest City, OK 73110 | 405 | 3/27/53 |
| Phillip G. Sprinkle | 171 E Upjohn / Ridgecrest, CA 93555 | 406 | 3/27/53 |
| Ronald E. Green | 4345 Star Ranch Rd. / Colorado Springs, CO 80906 | 407 | 3/27/53 |
| James P. Luton | 20 N. Cross Timber Dr. / Edmond, OK 73034 | 408 | 3/27/53 |
| John P. Jett | 1509 SW 70th St. / Oklahoma City, OK 73159 | 410 | 3/27/53 |
| Joe L. Vowell | 100 E Lone Oak Dr / Valley View, TX 76272 | 411 | 3/27/53 |
| Jesse D. Bird Jr | 7901 NW 39th St/ Bethany, OK 73008 | 412 | 8/30/53 |
| Carl W. Johnston | 4126 S. Wolff St. / Denver, CO 80236 | 413 | 8/30/53 |
| Carlton L. Boren | 1400 W. Avenue D / Elk City, OK 73644 | 414 | 8/30/53 |
| Edward S. Knezek, Jr. | 4000 Lands End Ct / Granbury, TX 76048 | 416 | 3/2/54 |
| Delford I. Santee | 508 Granite / Ashland, OR 97520 | 417 | 3/7/54 |
| George E. Williamson | 2658 Chateau/ Norman, OK 73069 | 422 | 3/7/54 |
| J. Phil Cook | pO Box 1287/Fort Wayne, IN 46801 | 423 | 3/7/54 |
| David L. Black | 2746 E Woodacre St / Brea, CA 92621 | 425 | 8/25/54 |
| Paul G. Dolan | 2747 West Caly St./ St. Charles, MO 63301-3301 | 426 | 8/25/54 |
| Thad H. Seely | 8193 Williams/ El Reno, OK 73036 | 429 | 8/25/54 |
| Kenneth E. McCulloch | 1220 Easy St / Wickenburg, AZ 85390 | 432 | 8/25/54 |
| John E. Boxley | 2304 NW 57 / Oklahoma City, Ok 73112 | 437 | 3/25/55 |
| Dale A. Buckmaster | 523 SW 3rd / Moore, OK 73160 | 439 | 3/25/55 |
| Paul B. Meyer | 4001 Classen Center Suite 100 North/OKC, OK 73118 | 441 | 3/25/55 |
| Roger H. Brawley | 13401 Creekside St. / Oklahoma City, OK 73131 | 446 | 3/25/55 |
| Jack D. Bledsoe | 5705 NW 82nd St. / Oklahoma City, OK 73132 | 447 | 3/25/55 |
| Robert F. Kroutil | 3895 Antigua Cir / Dallas, TX 75244 | 448 | 3/25/55 |
| Richard B. Dulany | 6168 Los Felinos Cir / El Paso, TX 79912 | 449 | 3/25/55 |
| Royce E. Goforth | 610 G Street SE / Douthat, OK 74354 | 451 | 3/25/55 |
| Deane R. Williams | 1 Sosegado Way/ Hot Springs Village, AR 71909-7746 | 454 | 8/26/55 |
| Dan M. Mackey | 3590 Cloudland Dr., NW/Atlanta, GA 30327 | 455 | 8/26/55 |
| Gene A. Cummings | POB 36/ Sherborn, MA 01770 | 456 | 8/26/55 |
| Varley E. Wiedeman | 12503 Urton lane/Louisville, KY 40243 | 457 | 8/26/55 |
| Charles R. Hayes | Rt 2 Box 4096-F / Shepard, TX 77371 | 458 | 1/6/56 |
| James C. Mayhugh | 110 Talmadge/ Hot Springs, AR 71913-5609 | 460 | 1/6/56 |
| L. Dow Dozier | 6805 N. Waterwood Way / Oklahoma City, OK 73132 | 461 | 3/16/56 |
| John E. Francis | Bradley University/ 124 Jobst Hall/ Peoria, IL 61625 | 465 | 3/16/56 |
| Harrell J. Cathey | 9500 S. Villa St. / Oklahoma City, OK 73159 | 466 | 3/16/56 |
| Stanley L. Carlton | 6941 Rushwood Cir./Wichita KS 67226 | 470 | 3/16/56 |
| Gerald R. Riddle | 1104 E Ellis/ Davis, OK 73030 | 471 | 3/16/56 |
| Donald F. Duncan | 318 NW 17th St. / Oklahoma City, OK 73103 | 472 | 8/31/56 |

Alumni

| | | | |
|-----------------------------|--|-----|---------|
| Geroge A. King | 5700 N. Billen / Oklahoma City, OK 73112 | 473 | 1/15/57 |
| David L. Barger | 5945 E. Adams / Bartlesville, OK 74006 | 474 | 3/16/57 |
| James H. Ingram | 16339 Clearcrest Houston, TX 77059 | 475 | 3/16/57 |
| Leonard A. Laws | 2712 NW 120th Terrace / Oklahoma City, OK 73120 | 477 | 3/16/57 |
| Robert E. Ringrose | 1125 N. Oak St./ Guthrie, OK 73044 | 478 | 3/16/57 |
| Woodrow C. Huffines | 5405 Emerald St / Arlington, TX 76017 | 479 | 3/16/57 |
| Robert W. Carson | 340 Roswell Farms Road/Roswell, GA 30075 | 480 | 3/16/57 |
| Edward L. Glass | 2368 Ridge Trail/ Birmingham, AL 35242-3758 | 481 | 3/16/57 |
| William R. Dading | 2402 Cartwright Rd / Missouri City, TX 77489 | 482 | 3/16/57 |
| George N. Keyser | 7620 NW 37th St/ Bethany, OK 73008 | 483 | 3/16/57 |
| Kent D. Bealmear | c/o Armour & Co./ POB 316/ Monroe, WI 53566 | 484 | 3/16/57 |
| Stan D. Messer | Route 1, Box 30A/Weogufka, AL 35183-9706 | 485 | 3/16/57 |
| Thomas J. Johnson | 2606 N Terry/ Bethany, OK 73008 | 486 | 3/16/57 |
| Robert A. Bird | 122 E Frank / Grand Saline, TX 75140 | 487 | 9/6/57 |
| Clayton R. Nichols | 215 9th St. / Idaho Falls, ID 83404 | 488 | 9/6/57 |
| Richard T. Coussons | 1724 Dorchester Dr. / Oklahoma City, OK 73120 | 489 | 9/6/57 |
| Neal F. Lane | 3826 Whitman Rd./Annandale, VA 22003 | 492 | 9/6/57 |
| Herald D. West | 921 West River Parkway/ Champlin, MN 55316 | 493 | 9/6/57 |
| H. W. Peace, II | 4713 Seabrook Ct. / Oklahoma City, OK 73142 | 494 | 3/21/58 |
| Harold W. Hanke | 11113 N. Miller Ave. / Oklahoma City, OK 73120 | 495 | 3/21/58 |
| James H. Barksdale | PO Box 684549 / Austin, TX 78768 | 496 | 3/21/58 |
| Charles G. Bowman | 701 N. Depot Rd. / Edmond, 73034 | 497 | 3/21/58 |
| LTC Max R. Claiborne, (Ret) | 11633 Ayreshire Road/Oakton, VA 22124 | 498 | 3/21/58 |
| Dale B. Sullivan | 224 Crestmont/ Norman, OK 73069 | 499 | 3/21/58 |
| Gordon E. Roesler | RR #1 Box 140 / Perry, OK 73077 | 500 | 3/21/58 |
| John P. Holbird | 10709 Highview/ Oklahoma City, OK 73151 | 501 | 3/21/58 |
| Richard W. Corbitt | 11501 SE 128 / Oklahoma City, OK 73165 | 502 | 3/21/58 |
| William W. Levonitis | PO Box 10/ Harrah, OK 73045 | 503 | 3/21/58 |
| Theodore P. Roberts | 1526 Cinderella / Norman, OK 73072 | 507 | 8/29/58 |
| Russal B. Brawley | 6900 N. Classen / Oklahoma City, OK 73116 | 508 | 3/21/59 |
| Tom A. Nelson | 7690 Torrem St / La Mesa, CA 91942 | 509 | 3/21/59 |
| Harry L. Widdifield | 30189 Avenida Esplendida/R. Palos Verdes, CA 90274 | 510 | 3/21/59 |
| Michael D. Mitchell | 318 W. Windsor Ave. / Phoenix, AZ 85003 | 511 | 3/21/59 |
| J. Trent Harmon | 233 La Jolla Dr / Newport Beach, CA 92663 | 513 | 3/21/59 |
| William E. Ervin | 1255 Christine St / Orange, CA 92669 | 514 | 3/21/59 |
| Jerome H. Short | 6312 Commodore Lane / Oklahoma City, OK 73162 | 515 | 3/21/59 |
| Herman H. Greenhaw | 305 Water St #B2 / Kerrville, TX 78028 | 516 | 3/21/59 |
| Roberto Peraza | Ave Caracas #19-55 / Bogata, COLUMBIA | 517 | 11/6/59 |
| Robert R. Ingram | 1314 Windsor / Denton, TX 76201 | 519 | 3/19/60 |
| John C. Yarrington | 13401 Abinger/ Little Rock, AR 72212 | 522 | 3/19/60 |
| Jerry D. Glasscock | 5017 Woodland Park Blvd #A / Arlington, TX 76013 | 523 | 3/19/60 |
| C. Cameron Evans | 4514 W. 54th Terrance/ Roeland Park, KS 66205 | 525 | 9/9/60 |
| Gary J. Dean | 200 E Graham Ave / Pryor, OK 74362 | 526 | 9/9/60 |
| Jim E. Evanoff | 1001 N. Chris Terrace/ Mustang, OK 73064 | 527 | 9/9/60 |
| Jimmy R. Haws | PO Box 320831/Tampa, FL 33679-2831 | 528 | 3/11/61 |
| Roy E. Thomas | 333 East 33rd Street #4A/NYC, NY 10016 | 529 | 3/11/61 |
| Robert W. Poor | 7400 New Cut Rd./Kingsville MD 21087 | 530 | 3/11/61 |
| Robert T. Uda | 19544 Delight St / Canyon Country, CA 91351 | 532 | 3/11/61 |
| Ronald R. Carman | 6847 Foxhurst / Humble, TX 77338 | 533 | 3/11/61 |
| John B. Sheffer | PO Box 146 / Houston, TX 77001 | 534 | 3/11/61 |
| Larry L. Barnes | 62 Touchstone / Lake Oswego, OR 97035 | 535 | 3/11/61 |
| William S. Burt, Jr. | 3922 SW Firdrona Ln N / Port Orchard, WA 98366 | 536 | 3/11/61 |

Alumni

| | | | |
|--------------------------|--|------|---------|
| Joe G. Foreman | 4214 Wilton Woods Lane/Alexandria, VA 22310 | 537 | 3/11/61 |
| Dr. Darrell L. Speed, MD | 10 Half Moon Lane/ Russellville AR 72301 | 538 | 9/23/61 |
| Michael J. Burke | PO Box 360 / Sedona, AZ 86336 | 539 | 9/23/61 |
| Stephen A. Hall | 11512 Juniper Ridge / Austin, TX 78759 | 540 | 9/23/61 |
| Charles E. Daniels | 2191 Kyle Rd / Bartlesville, OK 74006 | 541 | 9/23/61 |
| R.D. Chronister, Jr. | 13005 Rebonito NE / Albuquerque, NM 87112 | 542 | 3/10/62 |
| Frederick Strahm | 7223 E 65th St / Tulsa, OK 74133 | 543 | 3/10/62 |
| Ross O. Swimmer | 1330 E 25th St / Tulsa, OK 74114 | 544 | 3/10/62 |
| John F. Willet | 7900 NW 23rd St #6/ Bethany, OK 73008 | 545 | 3/10/62 |
| W. Paul Woody | 3205 NW 63rd St. / Oklahoma City, OK 73116 | 546 | 3/10/62 |
| William B. Payne | 1325 Mount Curve Ave./Minneapolis, MN 55403 | 547 | 3/10/62 |
| Floyd D. Horton | 402 N 3rd St/Paragould, AR 72450 | 548 | 3/10/62 |
| Roy C. Chaney | 2937 Grand View / Plano, TX 75075 | 549 | 3/10/62 |
| Thomas M. Brewer | 1850 E. Canterbury/ Springfield, MO 65804 | 551 | 10/6/62 |
| Charles G. Nicola | RR #1 Box 87/ Ninekah, OK 73067-9754 | 552 | 10/6/62 |
| Dr. Julian L. Center | 385 High Plain Road/Andover, MA 01810 | 553 | 10/6/62 |
| Gregory A. Plater | 1004 Palomino Way / Napa, CA 94558 | 556 | 4/6/63 |
| Gary A. Kilpatrick | 2741 Oxford Ct / Bartlesville, OK 74006 | 558 | 4/6/63 |
| Michael D. Meredith | 5004 W 57th Ave / Amarillo, TX 79109 | 559 | 4/6/63 |
| Daniel A. Pedroja | 17473 Circling Hawk Dr / Perris, CA 92570 | 561 | 4/6/63 |
| Geoffrey C. Kelly | 3112 SW 325th Pl / Federal Way, WA 98023 | 563 | 4/6/63 |
| David T. Hicks | 5N055 Meadows Ct./ St. Charles, IL 60175 | 564 | 4/6/63 |
| Harold E. DeGraw | 217 Drummond St / Nevada City, CA 95959 | 565 | 9/8/63 |
| John R. Miles | 31804 Foxfield Dr / Westlake Village, CA 91361 | 566 | 4/4/64 |
| John E. Olinghouse | 500 E Queen Way / Sparks, NV 89431 | 567 | 4/4/64 |
| Alvin C. Turner | PO Box 14276/ Shawnee Mission, KS 66285 | 568 | 4/4/64 |
| Irving D. Warden, Jr. | 1413 Audmar Dr./McLean VA 22101 | 571 | 3/19/65 |
| Charles L. Rohrbaugh | 320 Robert/ Normal, IL 61761 | 572 | 3/19/65 |
| Tom E. Erbar | 9805 Ramsey Rd./ Yukon, OK 73099 | 573 | 3/19/65 |
| Russell L. Magarity | 1 Chase Plz., 15th Fl./Mexico Region/ NYC, NY 12210 | 575 | 3/19/65 |
| Ronald R. Macklin | 30 Campfield Drive/Fairfield, CT 06432-3720 | 576 | 9/17/65 |
| David M. Bruschi | 15190 Granada/ Leawood, KS 66224 | 577 | 9/17/65 |
| Leonard G. Weld | 822 N. Gay/Auburn, AL 36830 | 578 | 9/17/65 |
| Robert J. Davidson | 3 Fawnhill Court/Warwick, NY 10990 | 581 | 3/11/66 |
| Keith J. O'Leary | 15130 Gault St / Van Nuys, CA 91405 | 583 | 3/11/66 |
| J. Terry Tryon | Pfleger Ins. Agcy. Inc./P.O.Box 267/Schuylkill Haven, PA 17972 | 584 | 3/11/66 |
| Larry Pain | 2139 Bearing Dr / Houston, TX 77057 | 585 | 3/11/66 |
| Mike R. Skinner | PO Box 982 / Spearman, TX 79081 | 586 | 3/11/66 |
| Gary R. Field | 2208 W Edgewater St / Broken Arrow, OK 74012 | 587 | 3/11/66 |
| Steve L. Terry | 4631 S Winston / Tulsa, OK 74135 | 588 | 3/11/66 |
| Mark J. Meade | 8122 Imperial Drive/Laurel, MD 20706 | 590 | 9/16/66 |
| Robert R. Grant | 7628 Circle Dr / Forth Worth, TX 76180 | 591 | 9/16/66 |
| Billy F. Stone | 2930 SE Cambridge Ct / Bartlesville, OK 74006 | 592 | 9/16/66 |
| Robert P. Henderson | 172 Long Rapids Rd./ Alpena, MI 49707 | 593 | 9/16/66 |
| Ralph P. Degeeter | 26 Village Victgoria Drive/Guilford, CT 06437-2162 | 594 | 9/16/66 |
| Perry M. Goth | 657 Skyline Rd / Ventura, CA 93003 | 595 | 9/16/66 |
| Vernon G. Christian | 609 Walnut / Weatherford, OK 73096 | 596 | 3/11/67 |
| Victor G. Hardy | 10523 Farmingham Dr / Houston, TX 77099 | 597 | 3/11/67 |
| Gilbert G. Haas | 2301 E. Berryhill Cir. / Edmond, OK 73034 | 598 | 3/11/67 |
| Gerald W. Cox | 10120 Lapaz Dr NW / Albuquerque, NM 87114 | 600 | 3/11/67 |
| Douglas E. Travis | 2004 Brookhaven Blvd./ Norman, OK 73072-3018 | 601 | 3/11/67 |
| George G. Vick | 17003 Hillswind Cir / Spring, TX 77379 | 602A | 3/11/67 |

Alumni

| | | | |
|---------------------------|--|-----|---------|
| Raul R. Smith | 4811 Braes Valley Dr / Houston, TX 77096 | 603 | 9/15/67 |
| LTC Charles A. Rikli USAF | 2019 N. Waterfield Dr./ Blue Springs, MO 64014 | 605 | 9/15/67 |
| Dr.James W. Huston, DDS | 5953 Pamela Ann Dr./Bartlett, TN 38134 | 606 | 9/15/67 |
| Steven J. Steele | 4909 Greenbriar / Corpus Christi, TX 78413 | 608 | 9/15/67 |
| Bruce J. Burdette | 2312 Derby Drive/Birmingham, AL 35215 | 610 | 3/15/68 |
| John Randall Long | 1102 N. Myrtle Lane / Midwest City, OK 73110 | 614 | 3/15/68 |
| Douglas R. Munro | 3-220 GM Building/Detroit, MI 48202 | 615 | 3/15/68 |
| Edward C. Cunningham | 674 Hamlet Lane / Yukon, OK 73099 | 616 | 3/15/68 |
| William W. Shipley | 3403 N Fitzhugh Ave #252 / Dallas, TX 75204 | 617 | 3/15/68 |
| Steven G. Young | 4120 NW 62nd Terrace/ Oklahoma City, OK 73112 | 619 | 3/15/68 |
| Nils F. Janson, Jr. | 111 E. Laurenbrook Ct./Cary NC 27511 | 620 | 3/15/68 |
| David G. Stapleton | 3920 Sun Valley Dr./ Norman, OK 73071 | 621 | 3/15/68 |
| Jack B. Inman | Rt 8 Box 540 / McAlester, OK 74501 | 623 | 3/15/68 |
| Rex W. Beach | 2507 Mandy Way / Arlington, TX 76017 | 624 | 3/15/68 |
| Robert D. Hunt | 6201 Driftwood / Midland, TX 79707 | 625 | 3/15/68 |
| Richard A. Wythe | 3200 N. Britton Rd. #13 / Oklahoma City, 73120 | 626 | 3/15/68 |
| Duane D. Douthit | 1716 W. Cedar Ridge Dr./ Mustang, OK 73064 | 628 | 9/20/68 |
| Henry J. Wallace | PO Box 506 Crossville, IL 62827 | 629 | 9/20/68 |
| Douglas C. McBee | 233 Foreman Ave./ Norman, OK 73069 | 630 | 9/20/68 |
| Nathan E. Mitchell | 8506 N. Chatan Ave. Kansas City, MO 64154 | 631 | 9/20/68 |
| Stephen B. Rogers | 16123 Meyrick Ct / Spring, TX 77379 | 632 | 9/20/68 |
| Hershel P. Shockey | 520 Willow Branch / Norman, OK 73072 | 633 | 9/20/68 |
| Stephen M. Harbour | 1002 Indian Dr. / Enid, OK 73703 | 634 | 9/20/68 |
| Robert C. Moore, Jr. | 700 Colorado Blvd #324/ Denver, CO 80206-4036 | 635 | 9/20/68 |
| Ronald L. Smith | 25606 Oakhurst Dr / Spring, TX 77386 | 636 | 9/20/68 |
| Larry D. Novak | 5622 Luce St / Houston, TX 77087 | 639 | 3/7/69 |
| Dennis M. Thies | 51 Copperleaf Dr / The Woodlands, TX 77381 | 640 | 3/7/69 |
| William F. Brubaker | 6750 W Del Rio St / Chandler, AZ 85226 | 641 | 3/7/69 |
| John A. Startz | 15 E Wedgewood Glen / The Woodlands, TX 77381 | 642 | 3/7/69 |
| Phillip C. Mount | 1214 Kingston Ave./ Salina, KS 67401-8049 | 643 | 3/7/69 |
| Coy D. Hobbs | Rt 2 Box 720 / Mounds, OK 74047 | 644 | 9/26/69 |
| D. Clifford Travis | 528 S 13th / Depot, OK 74501 | 647 | 2/27/70 |
| Terry R. Doverspike | 7222 E 65th St / Tulsa, OK 74133 | 648 | 2/27/70 |
| Douglas R. Roszel | 1512 Saddle Ln / Bartlesville, OK 74006 | 649 | 2/27/70 |
| Ted L. Ritter | 3102 Tall Oaks Cir. / Norman, Ok 73072-4714 | 650 | 2/27/70 |
| John T. Hanley | 1545 Hickory Trl / Allen, TX 75002 | 651 | 2/27/70 |
| King H. Lum | PO Box 7912/Bloomington, IN 47407-7912 | 652 | 2/27/70 |
| Gregory H. Chess | PO Box 754 / Tuttle, OK 73089-0754 | 653 | 2/27/70 |
| Charles A. Macklin | 1685 Autumn Breeze Ln / Lewisville, TX 75067 | 654 | 2/27/70 |
| Richard A. Hesselgren | 6520 Dulane Cir. / Oklahoma City, OK 73132 | 655 | 2/27/70 |
| Steven C. Trolinger | 2409 NW Rita Way/ Bentonville, AR 72712 | 656 | 2/27/70 |
| Jay W. Boyles | 3215 Deer Tr / Belton, TX 76513 | 657 | 9/11/70 |
| Jonathan E. Dunn | 5704 Maceta Ave / Las Vegas, NV 89103 | 658 | 9/11/70 |
| Paul C. Kallenberger | 2930 E 29th St / Tulsa, OK 74114 | 659 | 9/11/70 |
| Dean G. Vassilakos | 4005 Stratford Lane / Norman, OK 73072 | 660 | 9/11/70 |
| Jack L. Litteral | PO Box 57270/ Oklahoma City, OK 73157 | 661 | 9/11/70 |
| William A. Mathes, AIA | 351 1st St./ Westfield, NJ 07090 | 662 | 9/11/70 |
| David M. Hays | 12445 E 36th St / Tulsa, OK 74146 | 663 | 2/26/71 |
| Robert L. Ross | 1312 NW Cherry Ave. / Lawton, OK 73507-5209 | 665 | 2/26/71 |
| David G. York | 1346 Lowrie Ln. /Oklahoma City, OK 73159 | 666 | 2/26/71 |
| Paul A. Swenson | 501 Garland Ct./ Norman, OK 73072 | 668 | 2/26/71 |
| Victor G. Menendez | 2208 W. Gore Blvd. / Lawton, OK 73501-3621 | 670 | 4/23/71 |

Alumni

| | | | |
|---------------------------|--|-----|----------|
| William Arthur Alleman | 4010 Bonnie Bee Lane / Bartlesville, OK 74003 | 671 | 4/23/71 |
| Ernest Cermack | 11304 Cedar Ridge Road / Oklahoma City, OK 73132 | 672 | 4/23/71 |
| Peter G. Johnson | 904 W Nashville / Broken Arrow, OK 74012 | 673 | 11/19/71 |
| Stephen G. Fielder | 2400 Cross Timbers Tr / Arlington, TX 76006 | 675 | 11/19/71 |
| Stephen W. Kniatt, USAF | 10705 Winpole Pl./Cheltenham, MD 20623 | 676 | 11/19/71 |
| Christopher L. Hesselgren | 502 Azalea Dr / Allen, TX 75002 | 677 | 11/19/71 |
| Bruce A. Tackett | 2223 Pine River Dr / Kingwood, TX 77339 | 678 | 11/19/71 |
| Gil L. Morris | 5829 E 21st St / Tulsa, OK 74114 | 679 | 11/19/71 |
| Jon A. Robinson | 1502 NW 17th St. / Oklahoma City, OK 73106-4208 | 680 | 11/19/71 |
| Thomas J. Witting | 229 Woodward Ave./ %F Wittins/Rutherford, NJ 07070 | 682 | 4/28/72 |
| Terry D. Womack | PO Box 750056 / Duncan, OK 73575 | 683 | 4/28/72 |
| James A. Slayton | 2104 Brookwood Pl. / Edmond, OK 73034 | 684 | 4/28/72 |
| Larry E. Bishop | 1119 SW 66th st. / Oklahoma City, OK 73139-1505 | 685 | 4/28/72 |
| Richard Dunn | 800 N Sweet Gum Ave / Broken Arrow, OK 74012 | 686 | 12/8/72 |
| William J. Lamebull | 7447 SE 47th St. / Oklahoma City, OK 73110 | 687 | 12/8/72 |
| Don M. Riggan | POBox 60812 / Oklahoma City, OK 73146 | 688 | 12/8/72 |
| Dennis M. Pascale | 707 Coral Way/Neptune, NJ/07753 | 689 | 12/8/72 |
| Steven R. Friend | PO Box 574533/Orlando, FL 32857-4533 | 691 | 12/8/72 |
| John Spencer Carson, Jr. | 5008 Stonehenge Lane / Norman, OK 73071 | 693 | 12/8/72 |
| Michael F. Bartlett | 1219 N Mayflower Cir / Ridgecrest CA 93555 | 694 | 4/26/73 |
| Randy L. Cowell | 645 Beam / Yukon, OK 73099 | 695 | 4/26/73 |
| Michael Montgomery | 1509 ME 4th / Moore, OK 73160 | 698 | 4/26/73 |
| Kurt A. Bishop | 9836 S 99th E Ave / Tulsa, OK 74133 | 699 | 11/30/73 |
| John P. Ross | 2317 Shiloh Pl. / Edmond, OK 73034 | 700 | 11/30/73 |
| Eugene A. Murphy | 2944 Fairmount Ave #4 / La Crescenta, CA 91214 | 701 | 11/30/73 |
| John G. Canavan, Jr. | 313 Clubhouse Dr / Shawnee, OK 74801 | 702 | 11/30/73 |
| Thomas R. Hall | 1137 NW Elm Ave. / Lawton, OK 73507 | 704 | 11/30/73 |
| Bruce L. Cornish | 2916 Columbia Dr / Oceanside, CA 92056 | 705 | 4/25/74 |
| David F. Bott | 5308 NW 108th Terrace/ Oklahoma City, OK 73162 | 707 | 12/7/74 |
| William M. Diggs, Jr. | Box 771 / Sapulpa, OK 74067 | 708 | 12/7/74 |
| Michael F. James | 1509 McMillin / Oklahoma City, OK 73127 | 709 | 12/7/74 |
| Paul A. Whinery | 6519 Crooked Oak/ Norman, OK 73071 | 710 | 12/7/74 |
| Dr. Ronald E. Graham | 2104 Pell St./Scottsboro, AL 35769 | 711 | 12/7/74 |
| Edward J. Birdshead | 1205 Briarbrook / Desoto, TX 75115 | 712 | 12/7/74 |
| Timothy H. Hightower | Langston University/ POBOX 164/ Langston, OK 73050 | 713 | 12/7/74 |
| Steven L. Moore | 7305 Devonhall Way/Duluth, GA 30136 | 715 | 4/25/75 |
| Ranson K. Whinery | 9 Yucca Ave. / Sayre, OK 73662 | 716 | 4/25/75 |
| C. Gregory Webb | 3923 Laurel Rock Dr / Kingwood, TX 77345 | 717 | 12/5/75 |
| Christopher L. Ross | PO Box 146 / Ada, OK 74820 | 718 | 12/5/75 |
| Michael L. Davis | 1705 Arrow Ln / Garland, TX 75042 | 719 | 12/5/75 |
| James R. Dunham | 8622 Chelsea Bridge Way/Lutherville, MD 21093 | 720 | 12/5/75 |
| James S. Howard | 3702 Broken Arrow Lane/Woodstock, GA 30188 | 721 | 12/5/75 |
| John R. Lynch | 3126 Maple Ave./Berwyn, IL 60402 | 722 | 4/14/76 |
| Charles W. White | 1712 Schooner Dr./ Norman, OK 73072 | 723 | 4/14/76 |
| Monte J. Allgood | 3002 Trailridge Dr. / Norman, OK 73072 | 724 | 2/11/77 |
| Thomas D. Botone | PO Box 1394 / Okmulgee, OK 74447 | 725 | 2/11/77 |
| Chester D. Rowland | 22680 State Rt. 37/ Marysville, OH 43040 | 727 | 2/11/77 |
| Ronald C. Palmatary | 6324 S. Robinson Dr. / Oklahoma City, OK 73139 | 728 | 2/11/77 |
| Matthew L. Parris | 20703 Vanderwick Dr / Katy, TX 77450 | 729 | 2/11/77 |
| Robert C. Smith | 4142 Marquette / Houston, TX 77005 | 730 | 2/11/77 |
| Richard M. Wintory | 321 Robert S. Kerr / Center City, OK 73012 | 731 | 2/11/77 |
| Jack H. Reeves, III | 11109 Fruit Rd./ Alhambra, IL 62001 | 734 | 4/27/77 |

Alumni

| | | | |
|--------------------------|--|-----|----------|
| Stuart L. Alperin | #5 Cottonwood Ct./Belleville, IL 62223 | 735 | 4/27/77 |
| Brian M. Roark | 2128 Sir. Locksley Dr./Miamisburg, OH 45342 | 736 | 4/27/77 |
| Michael R. Burch | 302 Duke St / Garland, TX 75043 | 737 | 4/27/77 |
| Martin J. Atkinson | 5720 Darby Rd / Rocklin, CA 95765 | 738 | 4/27/77 |
| Jose M. Quiros | 3G Sur POB 2100 / Panama Zone 1, PANAMA | 739 | 4/27/77 |
| Mark A. Bishop | 8521 Grenadier Dr / Dallas, TX 75238 | 740 | 4/27/77 |
| Robert T. Donalson | 11704 NW 118th / Yukon, OK 73099 | 741 | 4/27/77 |
| G. Scott Grissom | Ohio Wesleyan HWCC 3349/Delaware, OH 43015 | 742 | 2/3/78 |
| Paul W. Mechler | 1701 Apache Tr / Round Rock, TX 78664 | 743 | 2/3/78 |
| Dr. Chris M. Davis, MD | PO Box 763/Jacksonville, NC 28541-0763 | 744 | 2/3/78 |
| Danny L. Fletcher | 1608 W. 1st St. / Elk City, OK 73644 | 745 | 2/3/78 |
| David R. Atkinson | 321 W. Country Club Blvd. / Elk City, OK 73644 | 746 | 2/3/78 |
| Charles A. Elder, II | 3541 Brookford Dr./ Norman, OK 73072 | 747 | 2/3/78 |
| Chip Taylor | 4419 Shadow Glen Dr / Dallas, TX 75287 | 748 | 2/3/78 |
| John L. Beebe | 1713 Caddell Lane/ Norman, OK 73069-4246 | 750 | 2/3/78 |
| Kevin A. Burnett | 617 Christian Ct / Rockwall, TX 75087 | 751 | 2/3/78 |
| Shawn P. Brennan | 304 Little Chisholm Cir/ Edmond, OK 73003 | 752 | 2/3/78 |
| John M. Ruth | 7045 E 33rd / Tulsa, OK 74145 | 753 | 2/3/78 |
| Victor Kent Freeze | 26 SW 49th St / Lawton, OK 73505 | 755 | 2/3/78 |
| S. Scott Prather | PO Box 358 / Borger, TX 79008 | 756 | 2/3/78 |
| Don L. Norie | 530 Hudson St. / Denver, CO 80220-5242 | 759 | 10/13/78 |
| Steven C. Foster | 1215 Tipi Dr. / Yukon, OK 73099 | 760 | 10/13/78 |
| Timothy R. Williamson | 820 Hillyer Dr / San Marcos, TX 78667 | 761 | 2/16/79 |
| Jenkins N. Smith | 1317 S Oak / Grove, OK 74344 | 762 | 2/16/79 |
| Steven M. Wood | 9323 E 92nd Pl / Tulsa, OK 74133 | 764 | 2/16/79 |
| Gregory M. Potter | PO Box 5371 / Edmond, OK 73083 | 765 | 2/16/79 |
| Ruben A. Robles | 5702 Montgomery Rd. #1/Cincinnati, OH 45212-1945 | 766 | 2/16/79 |
| Phillip D. Stapleton | 1028 Copper Lane / Yukon, OK 73099 | 767 | 2/16/79 |
| James N. Thomas | 1520 E 26th Pl / Tulsa, OK 74114 | 768 | 4/20/79 |
| Robert S. Montgomery, IV | 1000 14th St #356 / Plano, TX 75074 | 772 | 4/20/79 |
| Beryl J. Buley | 975 Tiverton Rd./ Bloomfield Hills, MI 48304 | 774 | 2/29/80 |
| Larry A. Burch | 7621 N. Way Terrace / Oklahoma City, OK 73132 | 775 | 2/29/80 |
| Dale A. Denny | 4214 Rampart St. / Enid, OK 73703-4718 | 776 | 2/29/80 |
| James F. Fay | 9538 Vinewood Dr / Dallas, TX 75228 | 777 | 2/29/80 |
| William J. Erts | 1411 Rosedale / Ardmore, OK 73401 | 778 | 2/29/80 |
| Larry D. Bartgis | 2900 Carter St, SE / Ardmore, OK 73401-9163 | 779 | 2/29/80 |
| David R. Childers | 7700 Ramada St. SE/ Huntsville, AL 35802 | 781 | 2/29/80 |
| Mitchell P. Isenberg | 4712 W. Fielder St./Tampa, FL 33611 | 782 | 2/29/80 |
| Dennis P. Splawn | 1817 Grisso Dr / Seminole, OK 74868 | 783 | 4/24/80 |
| Shawn K. Spurlin | Rt. 1 Box 304/ Chickasha, OK 73018 | 784 | 4/24/80 |
| James F. Pagliai | RR #2/Marissa, IL 62257 | 785 | 12/4/80 |
| Lowell Trent Reed | 10800 S. Brook Dr. #181 / Moore, OK 73165-8421 | 787 | 12/4/80 |
| Connie G. Conway | 738 Cnty Line Rd./ Kansas City, KS 66103 | 789 | 12/4/80 |
| Douglas E. Neubauer | 1181 Nighingal/Miami Springs, FL 33166 | 790 | 12/4/80 |
| Dr. Ralph S. Rubino, DPM | 247-86th St./3rd floor Apt./Brooklyn, NY 11209 | 791 | 4/17/81 |
| Floyd K. Lile | 1107 Dove / Burkburnett, TX 76354 | 793 | 4/17/81 |
| Henry D. Largin | 201 Reinhardt/ Lafayette, LA 70506 | 794 | 4/17/81 |
| Stanley A. Carroll | 1340 Finale / Las Vegas, NV 89119 | 795 | 4/17/81 |
| Thomas A. Sitzman | 200 E. 5th Ave #261/Naperville, IL 60563-3174 | 796 | 4/17/81 |
| David E Buchart | 5004 Sunset Ct. #C/ Louisville, KY 40222-44747 | 797 | 4/17/81 |
| Russell K. Fairchild | 150 Woodward Ln/Basking Ridge, NJ 07920-2733 | 798 | 11/19/81 |
| Gregory J. Payton | 2911 E 68th St / Tulsa, OK 74136 | 800 | 11/19/81 |

Alumni

| | | | |
|----------------------------|--|-----|----------|
| Robert B. Thornberry | 12393 Conquistador Way / San Diego, CA 92128 | 801 | 4/1/82 |
| Vendell R. Brigance | 2901NW Euclid Ave. Lawton, OK 73505 | 802 | 4/1/82 |
| David Robert Bulin, II | 6883 Buffalo Road/Holcumb, NY 14469 | 803 | 4/1/82 |
| Patrick W. Hughes, Jr. | 2733 NW 15th St. / Oklahoma City, OK 73107-4825 | 804 | 4/1/82 |
| Olli T. Juvonen | Suurlohjankatu 12 A1 / 08100 Lohja 10, FINLAND | 805 | 4/1/82 |
| Durand Howard Crosby | 2924 Glasgow Dr. / Norman, OK 73072-2281 | 807 | 1/27/83 |
| John D. McCracken | 21 Shadow Lake Village Dr / Bartlesville, OK 74006 | 809 | 1/27/83 |
| Kendrick S. Morgenstern | 2016 Robin Hill Ln / Carrollton, TX 75007 | 810 | 1/27/83 |
| Stacy L. Dement | 2817 NE 19th / Oklahoma City, OK 73111 | 811 | 5/7/83 |
| Reginald Lafayette Withey | 1408 Tanglewood Dr./ Del City, OK 73115 | 812 | 4/6/84 |
| Harold Luther Downing, Jr. | 9516 S. Shields Blvd., Apt 114 / Moore, OK 73160 | 813 | 4/6/84 |
| Charles E. Corway | 2688 Stonecreek Dr #125 / Sacramento, CA 95833 | 814 | 4/6/84 |
| Geary Lynn Marks | 4828 Woodview Dr. / Del City 73115 | 815 | 4/6/84 |
| Phillip S. Ridenour | PO Box 748 MZ 2830 / Fort Worth, TX 76101 | 816 | 12/2/84 |
| Jeffrey G. Dixon | PO Box 25567 / Dallas, TX 75225 | 819 | 4/3/85 |
| Kenneth S. Mayer | 807 Winnebago Way/ Watertown, WI 53094 | 821 | 4/3/85 |
| Charles A. Berry | 4505 Howard St / Muskogee, OK 74401 | 822 | 4/3/85 |
| Michael K. Harvey | 2653 S Trenton St / Tulsa, OK 74114 | 823 | 4/13/85 |
| Sean Patrick Sullivan | 723 NW 91st / Oklahoma City, OK 73114 | 824 | 12/6/85 |
| Jon Leland Anderson | 1172 S Indian Meridan/Choctaw, OK 73020 | 825 | 12/6/85 |
| Timothy William Heinen | 3037 NW 44th St. / Oklahoma City, OK 73112 | 826 | 12/6/85 |
| John Richard Chapman | 1328 Lowrie Lane / Oklahoma City, OK 73159 | 827 | 12/6/85 |
| Kurt Joesph Larson | 1113 W. Maplewood St./ Springfield, MO 65807 | 828 | 12/6/85 |
| Jeffrey P. Hockett | 7215 E 64th St / Tulsa, OK 74133 | 829 | 12/6/85 |
| James William Dammicci | 6316 Red Fox Lane/Edina, MN 55436 | 830 | 12/6/85 |
| Ted D. Rossier | 1101 Brandywine Lane #5/ Norman, OK 73071 | 831 | 4/11/86 |
| Scott A. Mansfield | 5430 W 86th Ave / Arvada, CO 80003 | 832 | 4/11/86 |
| Brian L. Cox | 344 Woodgreen Dr./ Ballwin, MO 63011-5031 | 833 | 4/11/86 |
| Ronald C. Harrison | 801 S. Midwest Blvd. / Midwest City, OK 73110 | 834 | 4/11/86 |
| Arif J. Chaudhary | 20521 Reid Ln / Saratoga, CA 95070 | 835 | 11/14/86 |
| Sean B. Doerr | 10601 E 29th St / Tulsa, OK 74129 | 836 | 11/14/86 |
| Jeffery H. McCloughan | 1420 S Frisco #3 / Tulsa, OK 74119 | 837 | 11/14/86 |
| Sean T. Hopkins | 287 E 39th St / Tulsa, OK 74105 | 838 | 11/14/86 |

Alumni Financial Statement

(Written by Jim Slayton - Original Copy is on the Following Page)

ALPHA SIGMA PHI CORPORATION OF OKLAHOMA, INC

STATEMENT OF FINANCIAL CONDITION

(UnAudited)

September 24, 1997

ASSETS:

| | |
|--|-----------|
| Security Bank, Norman | 1,262.19 |
| BancFirst | 64,952.08 |
| Banc ONE (Calvin Boxley Fund) | 96.07 |
| Rental Income, (Estimate, School Year) | 45,000.00 |
| PP & Furnishings | 3,115.78 |

| | |
|----------------------|-------------------|
| TOTAL ASSETS: | 114,426.12 |
|----------------------|-------------------|

LIABILITIES:

| | |
|---------------------|-----------|
| Rent, Chapter House | 55,000.00 |
|---------------------|-----------|

| | |
|---------------------------|------------------|
| TOTAL LIABILITIES: | 55,000.00 |
|---------------------------|------------------|

| | |
|-----------------------|------------------|
| OWNERS EQUITY: | 59,426.12 |
|-----------------------|------------------|

ALPHA SIGMA PHI CORPORATION OF OKLAHOMA, INC

STATEMENT OF FINANCIAL CONDITION
(UnAudited)

September 24, 1997

ASSETS:

| | |
|--|-----------|
| Security Bank, Norman | 1,262.19 |
| BancFirst | 64,952.08 |
| Bank ONE (Calvin Boxley Fund) | 96.07 |
| Rental Income, (Estimate, School Year) | 45,000.00 |
| PP & Furnishings | 3,115.78 |

| | |
|---------------|------------|
| TOTAL ASSETS: | 114,426.12 |
|---------------|------------|

LIABILITIES:

| | |
|---------------------|-----------|
| RFNT, Chapter House | 55,000.00 |
|---------------------|-----------|

| | |
|--------------------|-------------|
| TOTAL LIABILITIES: | \$55,000.00 |
|--------------------|-------------|

| | |
|----------------|-------------|
| OWNERS EQUITY: | \$59,426.12 |
|----------------|-------------|

Colony Retreat - April 10th 1997

On April 10th, 1997 the men of Alpha Alpha colony of Alpha Sigma Phi Fraternity held a "Break Away" Weekend in Dallas, Texas. We roomed together at brother Patrick Hazard's house and held a conference that Saturday at a hotel. The conference began with a basic presentation and class on parliamentary procedure, fraternity organization, and alumni relations. We then took a break to prepare for some brainstorming activities. Brother Tom Karnowski, who led the previous class, along with brother Ron Harrison, handed this section of the conference over to brother Aaron Moore.

Brother Aaron then facilitated a goal oriented brainstorm done in three separate groups on where our colony was heading, and what our goals should be. We recorded our visions, goals, attitudes, and ideas and then brought them each before the small group as a whole. We then discussed what our overall mission should be, and wrote three separate mission statements in our small groups. Brother Aaron read these aloud. The group then chose what our mission statement should be based on defining qualities of each statement. The result was as follows:

We the men of Alpha Alpha Colony of Alpha Sigma Phi hereby commit to demonstrating excellence in our lives in the areas of academics, community service, leadership, and brotherhood. We are dedicated to improving the Greek community through mutual respect between our members, pledges, alumni, and community, and through living by our motto "to better the man."

We then discussed actions that could be taken to fulfill the mission statement. Members were required to submit three things they would accomplish that day, that following week, that summer, and that next semester to help fulfill the mission statement. One mandatory goal was to rush one individual by the end of the semester. This was not fulfilled per capita, but the idea was ingrained at the retreat.

With the reading of our action plans we closed the conference and returned to Norman the next day.

Colony Involvements

- **Housing Students Center Association (HSCA) Campus Safewalk** - With over 2400 service hours performed, this program became the foundation for our service program. Every night, the members would take shifts taking incoming calls from women who needed a walk home from various parts of campus. This established respect for the colony as gentlemen.
- **Sooner Scandals** - The colony joined forces with Alpha Gamma Delta sorority in the production of a musical for Mom's Day. It competed against other Greek organizations, but the colony had fun in the process.
- **Intramural Teams** - The colony made a good showing in intramurals last year. Intramurals are the most heavily participated activities on campus. Fun and participation are the most important factors to the colony.
- **Talisman Formal** - In an attempt to set new traditions, the colony created the Talisman Formal, which is to be held every spring. This formal is like the traditional Black and White, which will be held every fall upon chartering.
- **OU Cousins** - The program was designed by President Boren to help facilitate friendships among the OU community and international students. Partners would pair up and do various activities together such as studying, football games or other campus events.
- **Habitat for Humanity** - The colony fixed up several houses for this well known organization, including one for the mentally challenged who did not have the resources.
- **Sigma Nu Cafe 66** - This was the colony's first function on campus. It was a 50's style event as the colony served ice cream to the Delta Gamma sorority
- **Morning Side Nursing Home** - During the Christmas and Easter holidays, the colony would decorate and sing for the nursing home. The colony never saw so many smiles before.
- **Relay for Life** - This Greek event helped raise money for their philanthropy through a running event.
- **Special Olympics** - The colony helped this organization when needed with training athletes, judging events, or just keeping score and time. The colony particularly enjoyed this event.
- **Sorority Serenading** - The colony thoroughly enjoyed introducing themselves to the OU sororities with traditional Alpha Sigma Phi songs.
- **Dale Hall Trash Pick-Up** - This campus-wide clean-up effort sponsored by Dale Hall helped to keep the OU campus clean.

- **Big Brothers/Big Sisters** - The well known program helped a lot of children and the colony was very proud to be a part of their lives as role models.
- **Sooner Fashion Mall Trick-or-Treat Safewalk** - This mall sponsored event allowed parents to drop off their children and take a much needed break while the colony took them from store to store getting candy.
- **OU Dance Marathon** - The dance was the Greek fund-raiser for the Greek Philanthropy, and those members who participated had a lot of fun, but were very tired!
- **Muscular Dystrophy Association (MDA)** - This program is just starting, but the colony is coordinating an event with the OU football team to bring kid to meet the players and see an OU football game.

Explanation of Grades

Of the 51 members on the chartering petition, 48 of them have a cumulative GPA of at least 2.00 as reported by IFC in the reports to follow. As will be stated, IFC only uses these numbers in their calculations for the fraternities and sororities. However, the GPA statistic that is used for graduation is called the retention GPA. This is the official GPA that is put on resumes and that employers look at. The retention GPA is always greater than or equal to the cumulative GPA.

The retention GPA is part of the Academic Forgiveness Policy adopted by The University of Oklahoma that was placed in effect for the Fall 1992 semester and there after. The Academic Forgiveness Policy states the following:

“Academic Forgiveness Policy - Policy set forth by the Oklahoma State Regents for Higher Education which allows for the exclusion from the retention grade point average of hours which meet the provisions of either the repeat policy or the reprieve policy.”

The repeat policy is defined as the following:

“Repeat Policy - Policy set forth by the Oklahoma State Regents for Higher Education which allows for the exclusion from the retention GPA of hours of repeated courses in which the original grade was a D or F up to a maximum of four courses, not to exceed 18 hours.”

The University of Oklahoma Catalog goes on to define the Retention/Graduation GPA as the following:

“Retention/Graduation GPA - Grade point average computed excluding those courses repeated or reprieved, in accordance with the academic forgiveness policy, as well as remedial and Physical Education activity courses and used to determine a student’s eligibility to enroll in classes and to graduate.”

The catalog expands on this definition later in the Catalog with the following statement:

“The retention grade point average is based on all work attempted, both transfer and OU, minus those courses repeated or reprieved in accordance with the academic forgiveness policy, as well as remedial courses, and physical education activity courses. These standards are minimal. Each degree-recommending college may establish higher standards for retention.”

The following is an official listing of Cumulative GPA’s as provided by the IFC. They have noted the retention GPA’s of those students whose cumulative GPA’s are below 2.00. As an addendum to this, the colony submits the official transcript of Patrick Hazard, the unofficial transcript of Michael Grout, and a printout of a transcript for Arthur Williams from the Honors College. Patrick Hazard is the only member deficient in both cumulative and retention GPA’s. His retention GPA is currently 1.97. Therefore, the colony has 50 men with a GPA of 2.00 or higher. Efforts are currently being made to ensure Academic success for Patrick as well as the rest of the brotherhood.



The University of Oklahoma

GREEK AFFAIRS

September 23, 1997

To: Tom Karnowski

From: Greek Affairs

Re: Alpha Sigma Phi grades

The following is a list of your current pledges with term and cumulative grade point averages. Where these men are incoming freshmen, their high school GPA is noted or lacking this, their ACT/SAT.

| | <u>Term</u> | <u>Cumulative</u> | <u>HS</u> | <u>ACT/SAT</u> |
|-------------------|-------------|-------------------|-----------|----------------|
| Mark Dixon | 4.0 | 2.42 | | |
| Tim Govier | 2.25 | 2.49 | | |
| Josh Moyes | 3.43 | 3.43 | | |
| Tom Karnowski | 3.8 | 3.9 | | |
| Jason Lairamore | 4.0 | 3.8 | | |
| Matt Geniuk | 1.71 | 2.14 | | |
| Arthur Williams | 4.0 | 1.8 | | |
| Michael Schade | 4.0 | 4.0 | | |
| Viet Huynh | 4.0 | 4.0 | | |
| Aaron Moore | 3.33 | 3.79 | | |
| Lee Boelens | 3.2 | 3.0 | | |
| Philip Capeheart | 1.8 | 2.51 | | |
| Patrick Hazard | 1.43 | 1.89 | | |
| Jeremy Hopkins | 3.5 | 3.32 | | |
| Daryl Richards | 3.75 | 3.68 | | |
| Brian Young | 4.0 | 3.26 | | |
| Mike Grout | 2.0 | 1.78 | | |
| Greg Palecich | 3.35 | 3.55 | | |
| Mark Satterlee | 3.0 | 3.17 | | |
| Lonnie Lingo | 2.62 | 2.99 | | |
| Eric Snorteland | 3.60 | 3.67 | | |
| David Bateshansky | 1.67 | 2.59 | | |
| Markas Jackson | 3.0 | 2.82 | | |
| Hap Pinkerton | 1.85 | 3.30 | | |
| Chris Arnold | 2.60 | 2.45 | | |
| Craig Manion | 1.00 | 2.65 | | |
| Sean Dobson | 1.50 | 2.54 | | |
| John Lackey | 3.0 | 2.60 | | |
| Mike Cox | 4.0 | 4.0 | | |
| Patrick Allen | | | 3.98 | |
| Scott Butler | | | | 34/1460 |
| Eric Cobbs | | | | 31/1360 |
| Jeff Ellison | 3.30 | 3.13 | | |
| Eric Garvin | 3.46 | 3.45 | | |
| Ryan Hague | | | | 1260 |

| | | | |
|---------------------|------|------|------|
| Rajesh Rajoo | 2.29 | 2.59 | |
| Mohamed Ariff Shaik | 2.4 | 2.37 | |
| Gary Shepherd | | | 3.72 |
| Greg Smith | 2.64 | | |
| Murali Subramaniam | 2.5 | 2.06 | |
| Gabriel Suppiah | 3.5 | 2.74 | |
| Rodney Thomas | | | 3.77 |
| Labiot Avdiu | 3.10 | | |
| Andrew Laughlin | | | 23 |
| Filandro Silva II | | | 2.75 |
| Jeremy White | 3.83 | | |
| Bryan Brady | 2.26 | | |
| John Morgan | 2.0 | | |
| Jason Lott | | | 14 |
| Andrew Harmon | | | 3.93 |
| Josh Rexwinkle | | | 4.0 |

You requested retention gpa's for 3 men, and I am providing these for you, however, you must be advised that the Greek Affairs office does not use these grade point averages in any of our calculations. We use current and cumulative gpa's only.

| | |
|-----------------|------|
| Patrick Hazard | 1.97 |
| Arthur Williams | 3.0 |
| Mike Grouts | 2.0 |

If you need anything further, please let me know.



Sandy Whitsitt
Supervisor, Greeks Affairs Office

Cc: Andy Longo, Fraternity Advisor

MIDDLE) ID NUMBER
TRICK SEAN 225-19-7822
PORTSMOUTH, VA BIRTHDATE 06-08-78
SCHOOL NAME SALEM HIGH SCHOOL H.S. GRAD. 1996
ADDRESS VIRGINIA BEACH, VA

Student Record

DEGREE AND DATE

FORMER NAME

COURSE TITLE DEPT. NO. HRS. GRADE

COURSE TITLE

DEPT.

NO.

1996 UNIV COL ARCH
LT ENVIRON EN D 1011 1 C
UNITY EN D 1511 1 C
ENGL COMP ENGL 1113 3 B
O 1865 HIST 1483 3 D
M FUNCTION MATH 1503 3 D #
T OF U S P SC 1113 (3) F

ON ACADEMIC PROBATION
14 GPS 19 HA 14 HE 11 GPA 1.36

1997 UNIV COL ARCH
IN ARCH EN D 1012 2 A
ENGL COMP ENGL 1213 3 B
M FUNCTION MATH 1503 3 C
SCI MAJORS PHYS 1114 4 A
SOCIOLOGY SOC 1113 (3) F

D FROM ACADEMIC PROBATION
15 GPS 39 HA 15 HE 12 GPA 2.60

1997 UNIV COL ARCH
I EN D 1133 3 C
EN D 1524 4 D

ON ACADEMIC PROBATION
7 GPS 10 HA 7 HE 7 GPA 1.43

| GPH | GPS | HA | HE | GPA |
|-------|-------|-------|-------|------|
| 36.00 | 68.00 | 36.00 | 30.00 | 1.89 |
| 36.00 | 68.00 | 36.00 | 30.00 | 1.89 |
| 33.00 | 65.00 | 33.00 | 27.00 | 1.97 |
| 33.00 | 65.00 | 33.00 | 27.00 | 1.97 |

RECORD

INTERPRETATION OF GRADES

A = Excellent
B = Good
C = Average
D = Poor
F = Failing
I = Incomplete
AW = Admin. Withdrawal
W = Withdrawn
S = Satisfactory
U = Unsatisfactory
P = Pass
NP = No Pass
AU = Audit
X = Work in Progress
E = Conditional
WF = W Failing
N = No Report

GRADE POINTS PER SEM. HOUR SINCE 1950

A = 4 D = 1
B = 3 F = 0
C = 2 WF = 0
Other Grades
Not Computed
in GPA

FAMILY EDUCATIONAL
RIGHTS AND PRIVACY
ACT -- 1974 -- THIS
RECORD IS RELEASED
ON THE CONDITION
THAT THE STUDENT
INFORMATION
CONTAINED THEREIN
WILL NOT BE TRANS-
FERRED TO A THIRD
PARTY WITHOUT THE
WRITTEN CONSENT
OF THE STUDENT.

ISSUED TO STUDENT

Richard Skeel

This official transcript is printed on burgundy security paper and signed in **DUPLICATE** (pre-printed signature in white ink and laser produced identical signature in black ink) on each page by the Director of Academic Records, Richard Skeel. A raised seal is not required. When photocopied, the word **COPY** should appear. A BLACK AND WHITE OR COLOR COPY OF THIS TRANSCRIPT SHOULD NOT BE ACCEPTED.

Director, Academic Records

STUDENT IS IN GOOD STANDING UNLESS NOTED. THIS DOCUMENT REFLECTS ONLY THE ACADEMIC RECORD OF THE STUDENT.

University Of Oklahoma

OFFICE OF ADMISSIONS AND RECORDS
NORMAN, OKLAHOMA 73019

UNOFFICIAL STUDENT P

THIS RECORD IS ISSUED FOR STUDENT US
IT IS NOT AN OFFICIAL TRANSCRIPT

CHAELO LOREN

442-92-4821



PLACE: NORMAN, OK

SEX: M

DATE: 07-29-78 H.S. GRAD: 1996

SCHOOL NAME: NOBLE HIGH SCHOOL

SCHOOL ADDRESS: NOBLE, OK

FORMER NAME:

| COURSE TITLE | DEPT. | NO. | HRS. | GRADE | INTERPRETATION OF GRADES | COURSE TITLE | DEPT. | NO. |
|-------------------------|----------|-------|-------|----------|--------------------------|-----------------|-------|-------|
| 1995 | UNIV COL | | | EARLY EN | A = Excellent | COMB RET: 35.00 | 70.00 | 35.00 |
| PHILOSOPHY | PHIL | 1013 | 3 | C | B = Good | END OF RECORD | | |
| IOLOGY | SOC | 1113 | 3 | C | C = Average | | | |
| PH 6 GPS | 12 HA | 6 HE | 6 | GPA 2.00 | D = Poor | | | |
| 1996 | UNIV COL | | | EARLY EN | F = Failing | | | |
| TO PRESENT | HIST | 1493 | 3 | C | I = Incomplete | | | |
| NDING MUSIC | MUNM | 1113 | 3 | B | AW = Admin. Withdrawal | | | |
| PH 6 GPS | 15 HA | 6 HE | 6 | GPA 2.50 | W = Withdrawn | | | |
| 1996 | UNIV COL | | | UC-NM | S = Satisfactory | | | |
| ENGL COMP | ENGL | 1113 | 3 | B | U = Unsatisfactory | | | |
| WT OF U S | P SC | 1113 | (3) | F # | P = Pass | | | |
| OLOGY | ZOO | 1114 | 4 | D | NP = No Pass | | | |
| PH 10 GPS | 13 HA | 10 HE | 7 | GPA 1.30 | AU = Audit | | | |
| 1997 | UNIV COL | | | PSYCH/BA | X = Work in Progress | | | |
| PEOPLES-N A | ANTH | 2613 | 3 | C | E = Conditional | | | |
| ENGL COMP | ENGL | 1213 | 3 | B | WF = W Failing | | | |
| EM FUNCTION | MATH | 1503 | 3 | D | N = No Report | | | |
| OF PSYCH | PSY | 1113 | 3 | D # | | | | |
| OLOGY LAB | ZOO | 1121 | (1) | F | | | | |
| ON ACADEMIC PROBATION | | | | | | | | |
| PH 13 GPS | 21 HA | 13 HE | 12 | GPA 1.62 | | | | |
| 1997 | UNIV COL | | | PSYCH/BA | | | | |
| ERAL GOVT | P SC | 1113 | 3 | C | | | | |
| OF PSYCH | PSY | 1113 | 3 | C | | | | |
| FROM ACADEMIC PROBATION | | | | | | | | |
| PH 6 GPS | 12 HA | 6 HE | 6 | GPA 2.00 | | | | |
| GPH | GPS | HA | HE | GPA | | | | |
| 41.00 | 73.00 | 41.00 | 37.00 | 1.78 | | | | |
| 1: 41.00 | 73.00 | 41.00 | 37.00 | 1.78 | | | | |
| 35.00 | 70.00 | 35.00 | 34.00 | 2.00 | | | | |

| | | | | | | |
|---|-----------------|------------------------|-------------------------|-------------------------------------|----------------------------|-------------------------|
| DSPR | COMPLETE | | PERMANENT RECORD | | SP0013 | |
| ID 116 68 2711 | SEM | LOC 200 | | | | |
| NAME WILLIAMS,ARTHUR OWEN | | | | | | |
| FORMER | | | | | DEGREE | |
| BD 01 30 78 RES | STATUS NON | RES | AND | | | |
| COLLEGE 09 MAJ 1031A | PP/C | PRE MED | DATES | | | |
| 2ND MAJOR | COLLEGE | SEX | M | | | |
| 3RD MAJOR | COLLEGE | ORIG | BLACK | | | |
| | GPH | GPS | HA | HE | GPA | |
| TERM | 006.00 | 0024.00 | 006.00 | 006.00 | 4.00 | HS GRAD DATE 1996 |
| CUM TRF | 000.00 | 0000.00 | 000.00 | 000.00 | 0.00 | HS CURR:ENG C MA C SC C |
| CUM OU | 020.00 | 0036.00 | 021.00 | 012.00 | 1.80 | HIST C LANG 3 CTZ GE C |
| CUM COMB | 020.00 | 0036.00 | 021.00 | 012.00 | 1.80 | COMP CONV ENH |
| RET TRF | 000.00 | 0000.00 | 000.00 | 000.00 | 0.00 | SAT 720 580 TOEFL |
| RET OU | 012.00 | 0036.00 | 013.00 | 012.00 | 3.00 | HONORS YES TWE |
| RET COMB | 012.00 | 0036.00 | 013.00 | 012.00 | 3.00 | MISC |
| RPT HRS 02 | AC | STAT A N | SUM 97 | TUITION/FEE NOT PAID-NO GRADES SENT | | |
| REG. IND.: NOR | INT | AD LS | AC TC | EN | STOP FROM BURSAR-OWES FEES | |
| FALL: | R D: | | | | | |
| SPRING: | R M: | | | | | |
| SUMMER: | R A: | | | | | |
| LT LSTD: | CORR: | LAST GRADED TERM SU 97 | | | | |
| PG1-F1 XRF-F2 TRF-F3 SCHD-F4 GRD SEMS:1ST-F5 LAST-F6 W/HIST-F7 PRT MENU-F16 | | | | | | |

DSPR

PERMANENT RECORD

SP0013

ID 116 68 2711

SEM 96100

NAME WILLIAMS,ARTHUR OWEN

FALL 1996 UNIV COL MUS-VOIC
VOICE VOIC 2010 02 C

PLACED ON ACADEMIC PROBATION

SPRING 1997 UNIV COL MUS-VOIC
GENERAL CHEMISTRY II-LAB CHEM 1315 - W TA
BEGIN ITALIAN I I-FL ITAL 1103 03 C
UNDERSTANDING MUSIC IV-AF MUNM 1113 - AW
RECITAL ATTENDANCE MUTE 1010 00 S
UNIVERSITY CHORUS MUTE 1180 01 I
GROUP PIANO I MUTE 1311 - AW
MUSIC STRUCTURES I MUTH 1511 - AW
AURAL SKILLS I MUTH 1611 - AW
VOICE VOIC 2010 - W

SUSPENDED FOR POOR SCHOLARSHIP

6-13-97 REINSTATED ON ACADEMIC PROBATION

SUMMER 1997 UNIV COL MUS-VOIC
PRIN OF ENGL COMP I-EN 1 ENGL 1113 03 A TB
INTRO-WORLD MUSIC IV-NWC MUNM 3113 03 A

REMOVED FROM ACADEMIC PROBATION

PAGE 1-F1 XREF-F2 TRF WRK-F3 SCHEDULE-F4 PRINT MENU-F16

GRADED:1ST-F5 LAST-F6 BROWSE: FORWARD-F8 W/HIST-F7 BACKWARD-F9 W/HIST-F10

* * THERE IS MORE TO VIEW / PRESS PF KEY * *

DSPR

PERMANENT RECORD

SP0013

ID 116 68 2711

SEM 96300

NAME WILLIAMS,ARTHUR OWEN

SUMMER 1997

UNIV COL

MUS-VOIC

PRIN OF ENGL COMP

I-EN 1

ENGL

1113 03 A

TB

INTRO-WORLD MUSIC

IV-NWC

MUNM

3113 03 A

REMOVED FROM ACADEMIC PROBATION

* * * * **END OF RECORD** * * * *

PAGE 1-F1 XREF-F2 TRF WRK-F3 SCHEDULE-F4 PRINT MENU-F16

GRADED:1ST-F5 LAST-F6 BROWSE: FORWARD-F8 W/HIST-F7 BACKWARD-F9 W/HIST-F10



The University of Oklahoma

OFFICE OF THE PRESIDENT

September 24, 1997

Dear Members of the Alpha Sigma Phi Grand Council:

It is with great pleasure that I write on behalf of the Alpha Alpha Colony of the Alpha Sigma Phi Fraternity. In their short time on our campus, the members of this chapter have demonstrated a strong commitment to scholarship and leadership. They are truly an asset to our University.

The members of the Alpha Alpha colony have shown a strong commitment to academic pursuits over the past two years. Approximately one-third of their members are National Merit Scholars, an astonishing ratio that exhibits the tremendous intellectual capability. Such potential is manifest in their high ranking among all fraternities on campus in grades.

Yet the members of this colony are much more than smart young men. They have been active in the recruitment and mentoring of other National Scholars. Many of the members have participated in our OU Cousins program, a project in which campus leaders mentor new international students. Through involvement with these campus activities, the Alpha Alpha colony has shown a consistent pattern of campus leadership.

The Alpha Alpha chapter also participates in numerous activities within the Greek community. In particular, they have taken part in the President's Greek Enrichment Conference, an endeavor to coordinate within the Greek system efforts towards community and campus involvement.

Our campus is better for having the Alpha Alpha colony of Alpha Sigma Phi. I consider their time at the University of Oklahoma to be a success, and I look forward to the continued existence of this chapter on our campus.

Sincerely,

David L. Boren,
President



The University of Oklahoma

CENTER FOR STUDENT LIFE

September 19, 1997

Mr. Steven Z. Zizzo
Chief Executive Officer
Alpha Sigma Phi Fraternity
8645 Guion Road, Suite J
Indianapolis, Indiana 46268

Dear Mr. Zizzo:

It is with much enthusiasm that I write this letter of recommendation for the Oklahoma Colony of Alpha Sigma Phi Fraternity. Since the Colony was founded one year ago, I have found Colony members to be cooperative, friendly and sincerely interested in creating a positive fraternal experience at the University of Oklahoma.

Colony members have worked diligently during the past year to become a chartered chapter of Alpha Sigma Phi Fraternity. Colony members have been active participants in the Interfraternity Council, Intramurals, and other Greek sponsored events and activities. Colony members are active in the community having donated time and money to philanthropic organizations. In terms of recruitment, the Colony made significant strides this fall inviting eighteen men, as of the date of this letter, to join the organization. I expect more men will be added to the rolls of the colony throughout the remainder of the semester. The Colony boasts a positive, developmental new member education program. On the basis of my review of the program, I believe it to be educational in nature and keeping with the policies of the University of Oklahoma and the Interfraternity Council.

Without question, the Colony has been an asset to the University of Oklahoma. As the University of Oklahoma Greek community continues to undergo change and development, Alpha Sigma Phi has emerged as a steadfast part of that community. They would be an outstanding chapter of the national organization. I wholeheartedly recommend that they receive a Charter from the National Fraternity.

Please do not hesitate to contact me if I can provide additional information or answer any questions.

Sincerely,

Andy L. Longo
Assistant Director, Center for Student Life and
Fraternity Advisor

September 24, 1997

Dear Alpha Sigma Phi Grand Council,

As the staff advisor for the Alpha Alpha Colony at the University of Oklahoma for approximately one year, I write this letter of endorsement on behalf of all the hardworking men who make up the group. It is my pleasure to state that in my eyes, the colony is ready for a charter granting them full chapter status in your national organization.

My position as Assistant Director of National Scholars Programs has allowed a great relationship to develop between my office and the young men of the colony. The National Scholars Programs emphasizes a great deal of extracurricular involvement so that the students achieve a balanced learning experience in college. Members of Alpha Sigma Phi have been very proactive in taking the lead for community service efforts among the OU fraternities. For example, after one brief mention of a local nursing home, Alpha Sigma Phi visited this Morningside Nursing Home and decorated their facility for the holidays. These men also participate in the OU recruitment process by hosting potential Sooners that are National Merit Finalists.

From a University Administration standpoint, I feel that the gentlemen of this colony are making a heavy impact on the Greek community in very positive ways. These men have a moral and ethical foundation of such strength that it shines through their actions in ways that other Greek organizations only talk about living. Their enthusiastic attitudes coupled with a great deal of motivation gives the men of Alpha Sigma Phi a unique identity on this campus.

If there are any questions that I might answer for you all regarding the Alpha Alpha Colony, do not hesitate to call me at (405)325-1290. Once again, I strongly encourage you to grant a charter to the Alpha Alpha Colony.

Sincerely,

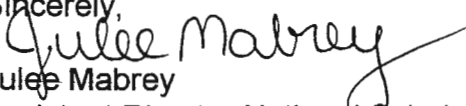
Julie Mabrey

Assistant Director National Scholars Programs



The University of Oklahoma

GREEK AFFAIRS

Dear Alpha Sigma Phi Nationals;

I am writing this as a strong letter of recommendation for our local Alpha Sigma Phi chapter. Although they have only been here for a brief period of time they have made quite an impact on the community around them. They have shown our Greek community that you do not have to have a long-standing reputation for recruiting a large pledge class to recruit many men, as they recruited numbers that were comparable to the largest houses on this campus. This was a feat that many new chapters only dream of accomplishing.

Not only has this group recruited well but they have also gone above and beyond the call of duty in giving to the community. They were the backbone behind our safewalk program last year assisting students at night and under unfavorable conditions in helping them get where they need to go. They also played a strong part in Habitat for humanity and assisting the Morning Side Nursing Home. I have absolutely no hesitations in recommending this group for charter membership into your national fraternity. If I can answer any questions for you please feel free to call me at (405) 325-4048.

Fraternally,

Jason Baker, IFC President at the University of Oklahoma



The University of Oklahoma

GREEK AFFAIRS

Dear Alpha Sigma Phi National Headquarters,

The Alpha Alpha colony of Alpha Sigma Phi Fraternity at the University of Oklahoma, has built a strong working relationship with the Panhellenic Association within its brief stint as a colony. The Panhellenic Association would welcome the addition of Alpha Sigma Phi into our Greek community.

The men of Alpha Sigma Phi have shown leadership both within the Greek community as well as on campus. Their chapter's involvement in programs such as OU Cousins, the Housing Center Student Association (HCSA) Safewalk program, Dance Marathon, and Adopt-A-School, (to name only a few) is exciting. This chapter's motivating force is apparent across campus. Within their membership there are many outstanding individuals. The chair and coordinator of the successful New Sooner Orientation weekend is among Alpha Sigma Phi's ranks.

The University of Oklahoma is ranked first among public institutions for its recruitment of National Merit Scholars. Alpha Sigma Phi has made a concerted effort to bring these men into the Greek community. The number of National Merit Scholars this chapter has pledged is astounding. This will, no doubt, assure a strong chapter base.

Alpha Sigma Phi has "proven" itself to both the Greek and University community. The addition of the Alpha Alpha chapter to the Alpha Sigma Phi national organization would be of benefit both to Alpha Sigma Phi Nationally, as well as IFC, Panhellenic, and the University of Oklahoma.

If any further information is needed from the Panhellenic Association, we can be reached at (405) 325-6350.

Sincerely,

Mackenzie Murphy
Panhellenic President
Chi Omega

September 24, 1997

To: Alpha Sigma Phi Grand Council

From: Ronald Harrison

RE: Chartering Petition

It has been a great pleasure for me to serve as chapter advisor for the Alpha Sigma Phi Colony at the University of Oklahoma for the past year. During this time, their enthusiasm and commitment to building a quality organization has been impressive. An organization that not only reflects well upon the local chapter but does credit to the national organization as well. In the process of building a quality organization they have started with a solid foundation by recognizing and pursuing three different but important ideals: scholarship, brotherhood, and service.

Their interest in scholarship is proven by 1) the number of National Merit Scholars involved, 2) an aggressive recruitment of National Merit Scholars, as well as incoming freshman with superior academic standing in high school, and 3) a program of study to help all members improve their academic standing within the university. An increasing sense of brotherhood is also being built within the colony. While some social events do help in this area, the group is aware that other activities are needed. Retreats are held not only for the officers but also for the whole membership. These retreats (of which I have attended) serve a positive function in allowing the member's time to get to know each other better without the normal interruptions of campus life. They also allow everyone to have some input on ideas and programs that developed for the benefit of the colony. Realizing that an organization is only as good as others perceive it, a service orientation has developed. While smaller than most fraternities on campus last year, the level of community service was more impressive than most. Thousands of hours were spent not only on campus related service such as Campus Safewalk, but also on activities off campus.

I believe that this colony's commitment and dedication to these ideals would make them a valued chapter in the national organization of Alpha Sigma Phi and give them my unreserved recommendation and support.

Fraternally yours,

A handwritten signature in cursive script that reads "Ronald C. Harrison".

Ronald C. Harrison AA '86

September 1, 1997

Grand Council Members:

I am originally from New Jersey Institute of Technology where I was initiated into the Alpha Rho Chapter of Alpha Sigma Phi on December 4, 1993. After two years of experience in Alpha Sigma Phi, my journey in life led me to transfer to the University of Oklahoma. I then became involved with the expansion effort, becoming the president in the spring 1996 semester. In the fall semester, I felt my presence would be felt better in more of an advisor role and to help out in all areas of the fraternity. I was still an undergraduate, but the only member of the group with any fraternity experience. So the role of Undergraduate Advisor was created for me by Michael Weaver, then National Director of Chapter Affairs.

As Undergraduate Advisor for the Alpha Alpha Colony, I have seen the group grow from the very beginning. My role as Undergraduate Advisor has been to help the group along whenever problem came up, to help the officers understand and fulfill their positions, to help the committees out in anyway possible and to help the chapter run things smoothly.

There were some rough spots but it was a learning process that we as a group had to go through. I feel this group has achieved a lot in the past year. We have become active on campus, we have given the Greek system a new look that has appealed to many people and given the Greek system a new direction to follow. The colony functions together as a group and the friendships that have been created will last a lifetime. Although they have not been formally initiated into the Mystic Circle of Alpha Sigma Phi, I am proud to call of them my brothers. I am writing this letter to humbly request the grand council for acceptance of these men into the Mystic Circle and to share all of the wonders of Alpha Sigma Phi with the gentlemen who proudly wear her letters.

As an initiated member of Alpha Sigma Phi who has worked closely with this group, I feel they have earned the right to represent the University of Oklahoma as initiated members of Alpha Sigma Phi. They believe in everything Alpha Sigma Phi stands for and are determined to create and perpetuate brotherhood. Their actions strongly back up their beliefs. They have grown faster than any other group in the history of both the University of Oklahoma and Alpha Sigma Phi.

Thank you for your time and consideration.

Fraternally Yours,

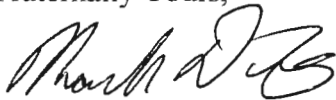
A handwritten signature in black ink, appearing to read 'Mark Dixon', with a stylized flourish at the end.

Mark Dixon
Undergraduate Advisor
Alpha Alpha Colony
(AP '93)

Acknowledgments

The Alpha Alpha Colony would like to take this time to thank the Grand Council for the consideration of this chartering petition. The Colony appreciates the efforts by everyone to bring back the Alpha Alpha Chapter of Alpha Sigma Phi and the efforts of those to help make a strong foundation for future brothers. The Colony would also like to thank everyone who helped with the creation of the chartering petition. The following people made major contributions to this petition and their work was very much appreciated:

- **Mark Dixon** - Author/Compiler
- **Tom Karnowski** - General
- **Daryl Richards** - Constitution
- **Michael Schade** - Organization
- **Lee Boelens** - Financial Statement
- **Aaron Moore** - Colony Retreat
- **Josh Moyes** - Grades
- **Sandy Whitsitt** - IFC Grades
- **Hap Pinkerton** - Alumni/Photography
- **Tim Govier** - Alumni
- **Lonnie Lingo** - Alumni/Editing
- **Jennifer Cunningham** - Alumni
- **Charles E. Corway** - Alpha Alpha History/Web Page
- **Ron Harrison** - Alumni Financial Statement
- **Jim Slayton** - ASP Corporation of Oklahoma
- **David Stapleton** - ASP Corporation of Oklahoma



Alpha Sigma Phi

Colonization Petition

Alpha Alpha Interest Group

University of Oklahoma

September 22, 1996



Table of Contents

| | <u>Page Number(s)</u> |
|--|-----------------------|
| I. Petition Statement | 3-4 |
| II. The University of Oklahoma | 5 |
| III. Statement of Greek Conditions | 6 |
| A. Fraternities | 6-11 |
| B. Sororities | 12-14 |
| IV. The Alpha Alpha Interest Group | 15 |
| V. Organization | 16 |
| VI. Members - Alphabetical Listing | 17-23 |
| VII. Chapter Advisory Team | 24 |
| VIII. Letter from the OU Greek Advisor | 25 |
| IX. Letter from the Faculty Advisor | 26 |

We, the undersigned members of the Alpha Alpha Interest Group at the University of Oklahoma do hereby petition Alpha Sigma Phi Fraternity to grant the honor of being designated as a Colony of Alpha Sigma Phi Fraternity. We agree, if Colony status is granted, to abide by the Constitution, Bylaws and Rituals of the Fraternity.

| | |
|-------------------------------|--------------------------|
| 1. Mark David Dixon | Mark D. Dixon |
| 2. William A. De Shazo, Jr. | William A. De Shazo, Jr. |
| 3. Brian Patrick Young | Brian Patrick Young |
| 4. Michael Loren Groat | Mike Groat |
| 5. Roger William Stickler | Roger Stickler |
| 6. Daryl Gordon Richards | Daryl Gordon Richards |
| 7. MICHAEL A. SHADE | Michael A. Shade |
| 8. Aaron A. Moore | Aaron A. Moore |
| 9. Viet Huynh | Viet Huynh |
| 10. ANTHONY LAWSON | Anthony Lawson |
| 11. Lee Boelens | Lee Boelens |
| 12. PHILIP CAPEHEART | Philip Capeheart |
| 13. ERIC SNORTLAND | Eric Snortland |
| 14. Matt Geniak | Matt Geniak |
| 15. Joshua D. Moyes | Joshua D. Moyes |
| 16. Jonathan G. Stormont | Jonathan G. Stormont |
| 17. David A. Slezickey Jr | David A. Slezickey Jr |
| 18. Jeramy David Hopkins | Jeramy David Hopkins |
| 19. Carl Frederick Weckenmann | Carl F. Weckenmann |
| 20. Timothy J. Gavier | Timothy J. Gavier |
| 21. Eldon L. Winter III | Eldon L. Winter III |
| 22. Jason D. Laramore | Jason D. Laramore |
| 23. JASON S. WHITE | Jason S. White |
| 24. PATRICK S. HAZARD | Patrick S. Hazard |
| 25. Joey Halls | Joey Halls |

We, the undersigned members of the Alpha Alpha Interest Group at the University of Oklahoma do hereby petition Alpha Sigma Phi Fraternity to grant the honor of being designated as a Colony of Alpha Sigma Phi Fraternity. We agree, if Colony status is granted, to abide by the Constitution, Bylaws and Rituals of the Fraternity.

| | |
|-----------------------------|--------------------------------|
| 26. ADNAN JANJUA | <i>Adnan Janjua</i> |
| 27. Barry S. Clark | <i>Barry S. Clark</i> |
| 28. Arthur Williams | <i>Arthur Williams</i> |
| 29. Thomas J. Karnowski | <i>Thomas J. Karnowski</i> |
| 30. David E. Mouzon | <i>David E. Mouzon</i> |
| 31. John M. Ratliff | <i>John M. Ratliff</i> |
| 32. MERLE W. CAMPBELL | <i>Merle W. Campbell</i> |
| 33. Darryl Price Doug PRICE | <i>Darryl Price Doug Price</i> |
| 34. | |
| 35. | |
| 36. | |
| 37. | |
| 38. | |
| 39. | |
| 40. | |
| 41. | |
| 42. | |
| 43. | |
| 44. | |
| 45. | |
| 46. | |
| 47. | |
| 48. | |
| 49. | |
| 50. | |

The University of Oklahoma

The University of Oklahoma was founded December 19th, 1890, 17 years before statehood, by a Territorial Legislature that recognized the importance of a university to any territory with aspirations of becoming a state. Today, The University of Oklahoma is a doctoral degree-granting research university serving the educational, cultural and economic needs of the state, region and nation.

The university offers more than 120 undergraduate areas of study leading to bachelor's degrees, 87 master's and 54 doctoral degrees. The University of Oklahoma offers these programs through the following 20 colleges: Allied Health, Architecture, Arts and Sciences, Business Administration, Dentistry, Continuing Education, Education, Engineering, Fine Arts, Geosciences, Graduate, Law, Liberal Studies, Medicine, Nursing, Pharmacy, Public Health, University College, Health Sciences Center Graduate College and College of Medicine in Tulsa, Oklahoma.

The main campus is located on six square blocks in Norman, a community of 88,000 in central Oklahoma. Students have access to the Bizzell Memorial Library, the largest and most comprehensive in Oklahoma. Its collections include over 2.4 million volumes and 17,400 periodical subscriptions. There are special collections including the internationally known History of Science Collection. This collection has more than 80,000 volumes of rare and historical works by the world's most famous scientists including original works by Galileo with his own handwriting in them.

The faculty on the Norman campus includes more than 841 full-time faculty and 181 part-time faculty. The Health Sciences Center employs over 650 faculty. Eighty-eight percent of the faculty have doctoral or terminal professional degrees. Students from every state in the nation and over 101 foreign countries attend the University of Oklahoma. Enrollment figures for fall 1995 include 15,527 undergraduates and 4,437 graduate students.

The University of Oklahoma grows every year. New additions and remodeling come to campus every fall. Also, in the past five years, the university faculty has nearly doubled external research grants, bringing important educational dollars to Oklahoma, even though the faculty is smaller than it was 10 years ago.

There are many other interesting aspects to the University of Oklahoma. OU ranks first per capita among all comprehensive public universities in the number of National Merit Scholars in the student body. There are more than 700 national scholars enrolled at OU. OU has produced 24 Rhodes Scholars, 700 corporate presidents, vice presidents and CEOs. OU athletic teams have produced 19 national championships and 133 conference championships. OU's Neustadt International Prize for Literature is second in prestige only to the Nobel Prize. In fact, 17 of its laureates, jurors and candidates have gone on to receive the Nobel Prize.

The Alpha Alpha Interest group is proud to have 11 members of the nation's finest National Merit Scholars. They have become the core for leadership in both Academics and within the Interest Group.

Statement of Greek Conditions

This is a brief listing of the Fraternities and Sororities at the University of Oklahoma and their current information. This includes the name of the organization, their address, phone, national founding date, local founding date, number of members as of April 1996, number of pledges, chapter GPA, rank and number of community service hours and monetary donations.

Fraternities

Alpha Phi Alpha

c/o 633 Elm, Rm 219

Norman, OK 73019

Phone: n/a

Founded Nationally: December 4, 1906

Founded at OU: October 23, 1967

Number of Members: n/a

Number of Pledges: n/a

Chapter GPA/Rank: 2.361/18

Community Service Hours: n/a

Donations: n/a

Alpha Tau Omega

1411 Elm

Norman, OK 73072

Phone: (405) 321-9405

Found Nationally: September 11, 1865

Founded at OU: 1921

Number of Members: 77

Number of Pledges: 42

Chapter GPA/Rank: 2.616/13

Community Service Hours: 50

Donations: \$1200

Beta Theta Pi

800 Chautauqua

Norman, OK 73069

(405) 321-9383

Founded Nationally: August 8, 1839

Founded at OU: 1907

Number of Members: 85

Number of Pledges: 41

Chapter GPA/Rank: 2.736/6

Community Service Hours: 204

Donations: \$600

Delta Tau Delta

1320 College
Norman, OK 73072
Phone: (405) 360-9866
Founded Nationally: 1958
Founded at OU: 1922
Number of Members: 103
Number of Pledges: 54
Chapter GPA/Rank: 2.640/12
Community Service Hours: 690
Donations: \$5350

Delta Upsilon

505 Emerald Way
Norman, OK 73072
Phone: (405) 321-3033
Founded Nationally: November 4, 1834
Founded at OU: 1927
Number of Members: 103
Number of Pledges: 28
Chapter GPA/Rank: 2.911/1
Community Service Hours: 753
Donations: \$3800

Kappa Alpha

PO Box 2267
Norman, OK 73072
Phone: (405) 364-5261
Founded Nationally: December 1865
Founded at OU: 1905
Number of Members: 99
Number of Pledges: 38
Chapter GPA/Rank: 2.866/2
Community Service Hours: 2329
Donations: \$1720

Kappa Sigma

1100 College
Norman, OK 73072
Phone: (405) 329-6143
Founded Nationally: December 10, 1869
Founded at OU: 1906
Number of Members: 58
Number of Pledges: 28
Chapter GPA/Rank: 2.708/9
Community Service Hours: 18
Donations: \$1300

Lambda Chi Alpha

904 College
Norman, OK 73072
Phone: (405) 321-1030
Founded Nationally: November 2, 1909
Founded at OU: 1926
Number of Members: 122
Number of Pledges: 55
Chapter GPA/Rank: 2.786/3
Community Service Hours: 370
Donations: \$1137

Omega Psi Phi

c/o 633 Elm, Rm 219
Norman, OK 73019
Phone: n/a
Founded Nationally: November 17, 1911
Founded at OU: 1972
Number of Members: n/a
Number of Pledges: n/a
Chapter GPA/Rank: 2.346/19
Community Service Hours: 964
Donations: n/a

Phi Beta Sigma

c/o 633 Elm, Rm 219
Norman, OK 73019
Phone: n/a
Founded Nationally: January 9, 1914
Founded at OU: March 27, 1982
Number of Members: n/a
Number of Pledges: n/a
Chapter GPA/Rank: 2.065/22
Community Service Hours: n/a
Donations: n/a

Phi Gamma Delta

1200 College
Norman, OK 73072
Phone: (405) 364-2606
Founded Nationally: April 22, 1848
Founded at OU: 1917
Number of Members: 104
Number of Pledges: 38
Chapter GPA/Rank: 2.686/10
Community Service Hours: 197
Donations: \$300

Phi Kappa Psi

720 Elm
Norman, OK 73069
Phone: (405) 447-0682
Founded Nationally: February 19, 1852
Founded at OU: 1920
Number of Members: 24
Number of Pledges: 7
Chapter GPA/Rank: 2.721/7
Community Service Hours: 388
Donations: \$2698

Phi Kappa Sigma

736 Elm
Norman, OK 73069
Phone: (405) 447-7402
Founded Nationally: August 16, 1850
Founded at OU: 1929
Number of Members: 20
Number of Pledges: 4
Chapter GPA/Rank: 2.320/20
Community Service Hours: 270
Donations: \$669

Pi Kappa Alpha

1203 Elm
Norman, OK 73072
Phone: (405) 329-8630
Founded Nationally: March 1, 1868
Founded at OU: 1920
Number of Members: 45
Number of Pledges: 18
Chapter GPA/Rank: 2.763/4
Community Service Hours: 266
Donations: \$250

Pi Kappa Phi

1714 Chautauqua
Norman, OK 73072
Phone: (405) 321-4622
Founded Nationally: December 10, 1904
Founded at OU: 1923
Number of Members: 88
Number of Pledges: 60
Chapter GPA/Rank: 2.467/17
Community Service Hours: 1582
Donations: \$7220

Sigma Alpha Epsilon

601 Cruce
Norman, OK 73069
Phone: (405) 364-1856
Founded Nationally: March 9, 1856
Founded at OU: 1909
Number of Members: 42
Number of Pledges: 32
Chapter GPA/Rank: 2.553/14
Community Service Hours: 200
Donations: \$10

Sigma Chi

1405 Elm
Norman, OK 73072
Phone: (405) 364-3319
Founded Nationally: June 28, 1855
Founded at OU: 1912
Number of Members: 104
Number of Pledges: 51
Chapter GPA/Rank: 2.664/11
Community Service Hours: 1475
Donations: \$5025

Sigma Nu

1300 College
Norman, OK 73072
Phone: (405) 321-9004
Founded Nationally: January 1, 1869
Founded at OU: 1909
Number of Members: 28
Number of Pledges: 13
Chapter GPA/Rank: 2.741/5
Community Service Hours: n/a
Donations: n/a

Sigma Phi Epsilon

701 College
Norman, OK 73069
Phone: (405) 366-6800
Founded Nationally: November 1, 1901
Founded at OU: 1946
Number of Members: 108
Number of Pledges: 54
Chapter GPA/Rank: 2.719/8
Community Service Hours: n/a
Donations: \$200

Sigma Tau Gamma

1400 College
Norman, OK 73072
Phone: (405) 447-2465
Founded Nationally: June 28, 1920
Founded at OU: 1991
Number of Members: 37
Number of Pledges: 30
Chapter GPA/Rank: 2.223/21
Community Service Hours: 150
Donations: n/a

Triangle

c/o 633 Elm, Rm 219
Norman, OK 73019
Phone: n/a
Founded Nationally: April 5, 1907
Founded at OU: 1979
Number of Members: 10
Number of Pledges: 7
Chapter GPA/Rank: 2.467/16
Community Service Hours: n/a
Donations: n/a

Zeta Beta Tau

823 Chautauqua
Norman, OK 73069
Phone: n/a
Founded Nationally: December 29, 1898
Founded at OU: May 4, 1994
Number of Members: 19
Number of Pledges: 3
Chapter GPA/Rank: 2.496/15
Community Service Hours: 65
Donations: \$250

Sororities

Alpha Chi Omega

1115 College

Norman, OK 73072

Phone: (405) 573-7600

Founded Nationally: October 15, 1885

Founded at OU: January 14, 1916

Community Service Hours: 859

Donations: \$3369

Alpha Gamma Delta

930 Chautauqua

Norman, OK 73069

Phone: (405) 321-3695

Founded Nationally: 1904

Founded at OU: May 2, 1919

Community Service Hours: 75

Donations: n/a

Alpha Kappa Alpha

c/o 633 Elm, Rm 219

Norman, OK 73019

Phone: n/a

Founded Nationally: July 1, 1976

Founded at OU: July 1, 1976

Community Service Hours: n/a

Donations: n/a

Alpha Phi

1401 S. College

Norman, OK 73072

Phone: (405) 321-1585

Founded Nationally: October 10, 1872

Founded at OU: September 16, 1917

Community Service Hours: 70

Donations: n/a

Chi Omega

820 Chautauqua

Norman, OK 73069

Phone: (405) 329-1013

Founded Nationally: April 5, 1895

Founded at OU: November 13, 1919

Community Service Hours: 585

Donations: \$400

Delta Delta Delta

1611 College
Norman, OK 73072
Phone: (405) 573-3000
Founded Nationally: Thanksgiving Eve, 1888
Founded at OU: 1910
Community Service Hours: 565
Donations: \$3785

Delta Gamma

744 Elm
Norman, OK 73069
Phone: (405) 321-5650
Founded Nationally: December 1873
Founded at OU: June 4, 1918
Community Service Hours: 504
Donations: \$2850

Delta Sigma Theta

c/o 633 Elm, Rm 219
Norman, OK 73019
Phone: n/a
Founded Nationally: January 13, 1913
Founded at OU: n/a
Community Service Hours: 785
Donations: \$1000

Gamma Phi Beta

1105 S. College
Norman, OK 73072
Phone: (405) 321-7247
Founded Nationally: November 11, 1874
Founded at OU: September 13, 1918
Community Service Hours: 824
Donations: \$1740

Kappa Alpha Theta

845 Chautauqua
Norman, OK 73069
Phone: (405) 573-4600
Founded Nationally: January 27, 1870
Founded at OU: 1909
Community Service Hours: 3
Donations: \$2713

Kappa Kappa Gamma

700 College

Norman, OK 73069

Phone: (405) 366-5600

Founded Nationally: October 13, 1870

Founded at OU: 1914

Community Service Hours: n/a

Donations: n/a

Pi Beta Phi

1701 Elm

Norman, OK 73072

Phone: (405) 321-1516

Founded Nationally: April 28, 1867

Founded at OU: September 1, 1910

Community Service Hours: 1415

Donations: \$4800

Sigma Gamma Rho

c/o 633 Elm, Rm 219

Norman, OK 73019

Phone: n/a

Founded Nationally: November 12, 1922

Founded at OU: Spring 1990

Community Service Hours: n/a

Donations: n/a

Zeta Tau Alpha

500 Elmwood

Norman, OK 73019

Phone: (405) 364-4025

Founded Nationally: October 15, 1898

Founded at OU: February 13, 1982

Community Service Hours: 510

Donations: n/a

Zeta Phi Beta

c/o 633 Elm, Rm 219

Norman, OK 73019

Phone: n/a

Founded Nationally: January 16, 1920

Founded at OU: March 18, 1983

Community Service Hours: n/a

Donations: n/a

The Alpha Alpha Interest Group

The Alpha Alpha Interest Group has a brief but exciting history. In the spring of 1996, an attempt to bring back the Alpha Alpha chapter fell short. Although it may seem to have been a failure, several good things came out of the spring semester, the first of which were the three men that had the courage to try again. Mark Dixon, Joshua Moyes and Tim Govier knew what had to be done to expand on the University of Oklahoma campus. They needed to make sure every student on the University of Oklahoma campus knew what Alpha Sigma Phi was all about and that Alpha Sigma Phi was there to stay.

Joshua Moyes, a national merit scholar, spread the word in the fall of 1996 to fellow scholars Tom Karnowski and Jason Lairamore. Both Tom and Jason were both excited about helping form something unlike anything else at the University of Oklahoma. With the help and resources from national headquarters, this core of leadership sought out to inform the University of Oklahoma what Alpha Sigma Phi was all about. Alpha Sigma Phi was going to be a fraternity that would excel in the areas of service, academics and brotherhood.

The Alpha Alpha interest group did not find the leaders. The leaders found the Alpha Alpha interest group. The members that form the Alpha Alpha interest group were all bonded by one common link: excellence. This group of highly motivated individuals grew faster than any group in the history of Alpha Sigma Phi. After only two weeks, the interest group grew to 33 members. Of the 33 members, one-third were national merit scholars.

Although rush has been the main priority of the interest group, other aspects of the interest group have begun to emerge. Already the service committee has adopted several programs on campus, including Habitat for Humanity, OU Cousins and the HCSA Escort Service. OU Cousins is a program where an American OU student is matched up with an international student. The American students take the international students around campus, to certain events and help them adjust to a new society. The HCSA (Housing Center Student Association) Escort Service is a program that helps students get home safely at night. The students call the escort service and one of our gentlemen walk the student home. This is not only a great service to the community, but it also establishes a reputation for Alpha Sigma Phi as being the gentlemen on campus.

Not only is the interest group highly motivated and determined to bring the Alpha Alpha chapter of Alpha Sigma Phi back to the University of Oklahoma campus, they also like to have fun. They incorporate many of their activities together. Every social, service or intramural event is also a rush event and vice versa. The interest group is heavily interested in the fact that Alpha Sigma Phi is a singing fraternity. The members within the interest group are introducing themselves to the OU sororities using traditional Alpha Sigma Phi songs and having a lot of fun with it.

The interest group meets on Sunday nights at 7 p.m. to discuss progress, goals, business and most recently budgets. The interest group has set up a bank account with one hundred dollars in it, but dues will not be set until the budgets are finalized. This should be accomplished by the end of September. The interest group meets in the Craig A. Hall Lounge in Walker Tower, a University provided meeting place that is private and appropriate for conducting business.

Officers have been established and the following committees have been set up: Rush, Service, Social and Intramural. These four committees are the focus for the semester as a group until the group colonizes and charts. If granted a colony, the focus of the group would definitely expand to the other aspects of Alpha Sigma Phi.

Officers:

President - Joshua Moyes
Vice President - Matt Geniuk
Treasurer - Michael Schade
Secretary - Arthur Williams
Corresponding Secretary - Adnan Janjua
Scholarship Chairman - Doug Price
Alumni Director - Barry Clark
Prudential Member at Large - Mark Dixon
Prudential Member at Large - Aaron Moore
IFC Representative - Trey Winter
Pledge Education - Mark Dixon

Committees:

Rush

Chair - Tom Karnowski
Doug Price
Viet Kuyhn
Lee Boelens
Phil Capeheart
Bill De Shazo
Joey Hobbs
Aaron Moore

Social

Chair - Merle Campbell
John Ratliff
Jason White
Jeramy Hopkins
Jonathan Storment
David Mouzon
Arthur Williams

Service

Chair - Jason Lairamore
Arthur Williams
Patrick Hazard
Anthony Lawson
Mike Grout
Barry Clark
Daryl Richards
Carl Weckenmann

Intramural

Chair - Tim Govier
Dave Slezickey
Mark Dixon
Roger Stickler
Eric Snorteland
Brian Young

The interest group has placed more members on the rush and service committees because these are the main priorities of the interest group. It is the goal of the interest group to expand the number of committees upon colonization and ultimately upon chartering.

The following is an alphabetical listing of every member of the Alpha Alpha Interest Group at the University of Oklahoma as of September 22, 1996. Included with their names are their home addresses, college addresses, class, GPA and Major.

Boelens, Lee Brian

Home: 1200 Michael Lane
Ponca City, OK 74604
School: 1524 Asp Ave. Box 629 West
Norman, OK 73073
Class: Freshman
GPA: n/a
Major: Marketing

Campbell, Merle Wayne

Home: 1207 S. Jenkins # 321
Norman, OK 73019
School: 1207 S. Jenkins # 321
Norman, OK 73019
Class: Junior
GPA: 2.90
Major: Engineering

Capeheart, Philip Ryan

Home: Rt 3 Box 470
Ponca City, OK 74604
School: 1524 Asp Ave Box 629 West
Norman, OK 73072
Class: Freshman
GPA: n/a
Major: Political Science

Clark, Barry Scott

Home: 1200 Ann Arbor
Norman, OK 73069
School: 1400 Asp Ave Box 343 West
Norman, OK 73072
Class: Freshman
GPA: n/a
Major: Accounting/Pre-med

De Shazo Jr., William A.

Home: 321 E. Cherokee
Garber, OK 73737
School: 308 Cate Center Dr. Box 5227
Norman, OK 73072
Class: Freshman
GPA: 2.42
Major: Film and Video Studies

Dixon, Mark David

Home: 8930 E. Oklahoma St.
Tulsa, OK 74115
School: 316 Cate Center Dr. Box 5031
Norman, OK 73072
Class: Junjor
GPA: 2.06
Major: Chemistry

Geniuk, Steven Matthew

Home: 2705 S. Narcissus Ct
Broken Arrow, OK 74012
School: 347 Cate Center Dr. Box 4897
Norman, OK 73072
Class: Freshman
GPA: n/a
Major: Chemical Engineering

Govier, Timothy James

Home: 1111 Oak Tree Ave. Apt 108
Norman, OK 73072
School: 1111 Oak Tree Ave. Apt 108
Norman, OK 73072
Class: Sophomore
GPA: 2.5
Major: Accounting

Grout, Michael Loren

Home: 512 Noble Dr.
Noble, OK 73068
School: 512 Noble Dr.
Noble, OK 73068
Class: Freshman
GPA: n/a
Major: Microbiology

Hazard, Patrick Sean

Home: 5700 N. Beach St.
Ft. Worth, TX 76137
School: 346 W. 1st St. # 409
Norman, OK 73072
Class: Freshman
GPA: n/a
Major: Architecture

Hobbs, Joey G.

Home: 649 N.W. 20th st.
Moore, OK 73160
School: 346 W. 1st St. #412
Norman, OK 73072
Class: Freshman
GPA: n/a
Major: Psychology / Premed

Hopkins, Jeramy David

Home: 2616 NW 77th St.
Lawton, OK 73505
School: 1207 Jenkins Ave. Rm # 105
Norman, OK 73019
Class: Freshman
GPA: n/a
Major: Political Science / Sociology

Huynh, Viet Khai

Home: 12212 Long Lake Blvd.
Oklahoma City, OK 73170
School: 347 Cate Center Dr. Box 5190
Norman, OK 73072
Class: Freshman
GPA: n/a
Major: Psychology / Pre-med

Janjua, Adnan Umair

Home: 502 S. University Blvd. #25
Norman, OK 73069
School: 502 S. University Blvd. #25
Norman, OK 73069
Class: Sophomore
GPA: 3.60
Major: Chemical Engineering

Karnowski, Thomas James

Home: 1907 Altozuno Dr.
El Cajon, CA 92020
School: Box 4904 347 Cate Center Dr.
Norman, OK 73072
Class: Freshman
GPA: n/a
Major: Electrical Engineering

Lairamore, Jason Daniel

Home: 600 Ellis Loop
Pocola, OK 74902
School: 347 Cate Center Dr. Box 5174
Norman, OK 73072
Class: Junior
GPA: 4.00
Major: Zoology / Pre-med

Lawson, Anthony Paul

Home: 2645 S.W. 39th St.
Oklahoma City, OK 73119
School: 2645 S.W. 39th St.
Oklahoma City, OK 73119
Class: Junior
GPA: 2.97
Major: History

Moore, Aaron Alexander

Home: 5530 Howards Pt. Rd
Shorewood, MN 55331
School: 1400 Asp Ave. Box 409 West
Norman, OK 73072
Class: Sophomore
GPA: 3.97
Major: Biochemistry / Pre-med

Mouzon, David Emmanuel

Home: 86-17 Pinto St.
Holliswood, NY 11423
School: 347 Cate Center Dr. Box 4901
Norman, OK 73072
Class: Freshman
GPA: n/a
Major: Letters / Pre-med

Moyes, Joshua Douglas

Home: 2425 N. 1075 E.
Layton, UT 84040
School: 347 Cate Center Dr. Box # 5175
Norman, OK 73072
Class: Sophomore
GPA: 3.57
Major: Communications

Price, Doug William

Home: 3216 Conestoga Dr.
Norman, OK 73072
School: 3216 Conestoga Dr.
Norman, OK 73072
Class: Junior
GPA: 2.8
Major: Film and Video Studies

Ratliff, John Michael

Home: 5212 S.E. 85th St.
Oklahoma City, OK 73135
School: 200 Bud Wilkinson House
Norman, OK 73072
Class: Junior
GPA: 3.3
Major: History

Richards, Daryl Gordon

Home: 5728 N.W. 86th St.
Oklahoma City, OK 73132
School: 1400 Asp Ave. Box 425 West
Norman, OK 73072
Class: Freshman
GPA: n/a
Major: Mathematics

Schade, Michael Anthony

Home: 1109 Trout Ave., # 3
Norman, OK 73069
School: 1109 Trout Ave., #3
Norman, OK 73069
Class: Freshman
GPA: n/a
Major: Undecided

Slezickey Jr., David Andrew

Home: 1111 Oak Tree Ave. Apt. #108
Norman, OK 73072
School: 1111 Oak Tree Ave. Apt.# 108
Norman, OK 73073
Class: Sophomore
GPA: 4.0
Major: History

Snorteland, Eric David

Home: 12056 E. Montana Pl.
Aurora, CO 80012
School: 347 Cate Center Dr. Box 5189
Norman, OK 73072
Class: Freshman
GPA: n/a
Major: Engineering

Stickler, Roger William

Home: P.O. Box 1127
Carnegie, OK 73015
School: 1207 Jenkins # 316
Norman, OK 73019
Class: Sophomore
GPA: 2.15
Major: Psychology

Storment, Jonathan Gabel

Home: Rt. 5 Box 1341-B
Eufala, OK 74432
School: 1207 Jenkins Rm. 117
Norman, OK 73019
Class: Freshman
GPA: n/a
Major: Undecided

Weckenmann, Carl Frederick

Home: 247 Deerhurst Dr.
Norman, OK 73072
School: 347 Cate Center Dr. Box 5188
Norman, OK 73072
Class: Freshman
GPA: n/a
Major: Philosophy

White, Jason Steven

Home: 1207 Jenkins Ave.
Norman, OK 73019
School: 1207 Jenkins Ave.
Norman, OK 73019
Class: Freshman
GPA: n/a
Major: Meteorology

Williams, Arthur Owen

Home: 233 Sheridan Rd.

El Paso, TX 79909

School: 347 Cate Center Dr.

Norman, OK 73072-7150

Class: Freshman

GPA: n/a

Major: Voice

Winter III, Eldon Loyd

Home: 900 N. Grady

Altus, OK 73521

School: 1524 Asp Ave. Box 418 East

Norman, OK 73072

Class: Freshman

GPA: n/a

Major: Business Management

Young, Brian Patrick

Home: 1400 Asp Ave. Box 433 East

Norman, OK 73072

School: 1400 Asp Ave. Box 433 East

Norman, OK 73072

Class: Freshman

GPA: n/a

Major: Political Science

The Chapter Advisory Team

The Chapter Advisory Team (C.A.T) for short is the group of local alumni in the local area. These alumni are volunteers that will work closely with the Grand Chapter Advisor and the undergraduates. Each member of the C.A.T. will assist the specific offices of President, Treasurer, Rush Chairman, Scholarship Chairman and Pledge Educator. The following is a list of the members of the Chapter Advisory Team for the Alpha Alpha Interest group at the University of Oklahoma.

Mr. Monte Allgood

3002 Trailridge Drive
Norman, OK 73072
Work Phone: (405) 521-1711
Home Phone: (405) 360-4138

Mr. Paul Crone

5545 North Shawnee Avenue
Oklahoma City, OK 73112
Work Phone: (405) 495-6750
Home Phone: (405) 947-6566

Mr. Ron Harrison

801 South Midwest Boulevard
Midwest City, OK 73110
Home Phone: (405) 733-1532

Mr. H.W. "Dub" Peace II

4713 Seabrook Court
Oklahoma City, OK 73142
Work Phone: 751-4720
Home Phone: (405) 948-1560

Mr. Jim Slayton

3711 Classen
Oklahoma City, OK 73118
Work Phone: (405) 528-4823

Mr. Byron Tatsumi

3001 Oak Tree Avenue; # L8
Norman, OK 73072
Home Phone: (405) 360-7630





The University of Oklahoma

STUDENT DEVELOPMENT SERVICES

September 20, 1996

Steven Z. Zizzo
Executive Vice President
Alpha Sigma Phi Fraternity
8645 Guion Road, Suite J
Indianapolis, Indiana 46268

Dear Mr. Zizzo:

Please accept this letter as an invitation for the Alpha Sigma Phi Fraternity to officially colonize at the University of Oklahoma. I wholeheartedly welcome the Fraternity to the University of Oklahoma and look forward to a long and mutually beneficial relationship.

The report I recently received concerning the local Alpha Sigma Phi interest group is very positive and exciting - thirty-five new men as of yesterday. The semester recruitment goals of the interest group/colony are very impressive indicating a high level of motivation and an early dedication to the Fraternity. The future certainly appears bright for Alpha Sigma Phi at the University of Oklahoma

As you know, Alpha Sigma Phi has a long, rich history at the University and I believe the return of the Fraternity should only enhance our Greek community. Although the road ahead will be challenging, the Office of Greek Affairs, the Interfraternity Council and Student Development Services are ready to assist the new colony in whatever way possible. Our goals are the same: the successful colonization, chartering and long term success of Alpha Sigma Phi at the University of Oklahoma.

I look forward to notification when colonization becomes "official" in early October. In the meantime, please contact me if I can be of any assistance.

Warmest Regards,

Andy L. Longo
Assistant Director, Student Development and
Fraternity Advisor

c: Marilyn Connor, Assistant to the Vice President for Student Affairs
Daniel Pullin, IFC President



The University of Oklahoma

NATIONAL SCHOLARS PROGRAMS

September 20, 1996

National Chapter
Alpha Sigma Phi

Dear Grand Council Members:

I am writing this letter of endorsement for the Alpha Sigma Phi interest group founded at the University of Oklahoma. The young men in this organization are highly motivated and poised for success.

I will be serving as their Faculty Advisor for the 1996-97 academic year. I am currently working as the Recruiting Coordinator in the National Scholars Program at the University of Oklahoma. Eleven of our National Scholars are members in the Alpha Sigma Phi interest group. We take pride in being ranked number one in the nation for National Merit Scholars per capita.

After several years of working at the University in this capacity as Recruiting Coordinator, I feel very confident in being able to help and advise this group. I was a sister in Pi Beta Phi, and my experience with the Greek system is extensive. There is no doubt in my mind that this newly formed group will be a very positive influence at the University of Oklahoma.

If you have any questions regarding my background, please do not hesitate to call me at (405)325-1290. I look forward to being a part of the Alpha Sigma Phi fraternal organization.

Sincerely,

Julie Underwood
Recruiting Coordinator
National Scholars