

Petition
of
Tau Nu Lambda
of
University of California,
Southern Branch
to
Alpha Sigma Phi Fraternity

Alpha Zeta Chapter Installation

Robert H. Gillmore, Theta '11
General Chairman

Frank Cowgill, Tau '17
Finances

Wesley Heine, Tau '21
Arrangements

Myron Higby, Tau '19
Music

Scene 1, Hap Caneer, Tau '19

Scene 2, Ed Thayer, Phi '20

Scene 3, Bill Fundenberg, Tau '17

Scene 4, R. F. Baker, Mu '16

Scene 5, Claude Weingand, Pi '18

INSTALLATION BANQUET

❧❧❧

ALPHA ZETA CHAPTER

Founded at U. C. L. A. 1926

of

ALPHA SIGMA PHI FRATERNITY

Founded at Yale 1845

BILTMORE HOTEL

Los Angeles

June 26, 1926

"Causa latet vis est notissima"

OFFICERS OF LOS ANGELES
COUNCIL

Frank Tuchscherer, Kappa '15
President

Wesley Heine, Tau '21
Vice-President

Norris Welsh, Tau '18
Secretary-Treasurer

PAST COUNCIL PRESIDENTS

James W. Morin, Nu '07

W. C. Fundenberg, Tau '17

W. C. Mullendore, Theta '12

Characters in Order of Appearance

8888

Frank Tuchscherer, Kappa '15
Council President

William C. Fundenberg, Tau '17
Toastmaster
"A jolly wight withal"

Benjamin Barnard, Alpha Zeta '26
"We were beset by ruffians."

Benjamin Clarke, Theta '10
G. J. P.
"The Next Twenty Years."

Paul Fussell, Nu '13
"The Fraternity and the Undergrad."

Frank Hargear, Nu '16
Past G. C. S.
"History and Traditions"

William C. Mullendore, Theta '12
"Alumni a Necessary Evil."

Preserve Levity

A Health to Alpha Sigma Phi

| | |
|-------------------------------|---------------------------|
| Hal Craig, Tau '18 | Pete Schaffnit, Nu '22 |
| Walt Hertzog Lambda, '10 | Hap Caneer, Tau '18 |
| B. H. Dietrick, Eta '08 | Joe Shell, Nu '13 |
| Stanley Chapman, Alpha '11 | Prof. Wiley, Beta '20 |
| Bob Gillmore Theta '11 | Twit Ettinger, Nu '12 |
| Jim Morin, Nu '07 | Tris Coffin, Nu '23 |
| Brick Harvey, Pi '14 | Walt Campbell, Tau '22 |
| Blair Gibbins, Delta '16 | Ed Hauser, Kappa '15 |
| Pop Merrill, Tau '17 | Dinty Moore, Iota '23 |
| Coach Baker Mu '16 | Brodie Smith, Nu '14 |

The Tale of a Shaggy Dog

| | |
|----------------------|------------------------|
| Ed Locker telling | Jim Morin listening |
|----------------------|------------------------|

Ed Solomon
wondering why

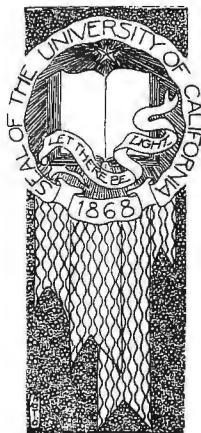

To the Alpha Sigma Phi Fraternity, Tau Nu Lambda, a local fraternity at the University of California, Southern Branch, presents this petition. It is sincerely hoped that it will justify your consideration and your approval.



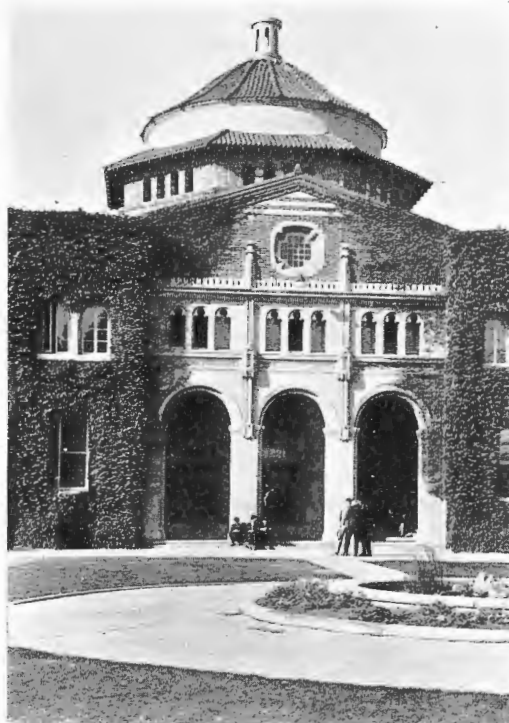

HISTORY OF THE UNIVERSITY OF CALIFORNIA, SOUTHERN BRANCH

The Southern Branch of the University of California was authorized by the State Legislature in 1919. The property of the Los Angeles State Normal School (founded in 1881) was transferred to the Regents of the University of California, and under their supervision the Southern Branch was established in 1920. It was composed of the Teachers College, which offered a four-year course in Education leading to the Degree of Bachelor of Education, and the first two years in the College of Letters and Science. The growth of the new school was phenomenal. In 1923 the Regents saw the necessity for expanding the Southern Branch and, having available funds, they established the third year in the College of Letters and Science. In December, 1924, the Regents established a full course in the College of Letters and Science, offering majors leading to the Degree of Bachelor of Arts in the Chemistry, Economics, English, French, History, Latin, Mathematics, Philosophy, Physics, Political Science, Psychology, Spanish, and Zoology departments. Lower division work is offered in thirteen other departments, and within a short time majors in most of these will be established. The College of Commerce is drawing plans to expand its present curriculum and to offer work leading to a Degree of Bachelor of Science. There are at present no graduate courses offered at the Southern Branch, but it is anticipated that the demand will soon warrant the addition of the fifth year leading to the Degree of Master of Arts.



The increase in enrollment has been responsible for the growth of the Southern Branch and offers fair proof for its continued development. This year's enrollment in the Freshman class exceeded that of the Freshman class in the University of California at Berkeley, and over 50% of that portion of the class enrolled in the College of Letters and Science were men. Southern California offers an unusual field from which to draw college students. In 1924 the high schools in this section graduated seven thousand students, more than one-third of the entire high school graduation in the state. This number is rapidly increasing, and with such a large body of high school graduates to draw from, the Regents expect the enrollment of the Southern Branch to approach ten thousand within a few years. Enrollment from 1920 to 1925 follows:

| YEAR | STUDENT BODY | MEN | PROPORTION |
|--------------|--------------|------|------------|
| 1920-21..... | 2146 | 500 | 23% |
| 1921-22..... | 2853 | 800 | 28% |
| 1922-23..... | 3856 | 1160 | 30% |
| 1923-24..... | 4723 | 1474 | 31% |
| 1924-25..... | 5032 | 1546 | 31% |

The growth of the faculty has kept pace with growth of the University. During the five years of its life the faculty has increased from 100 members in 1920 to 252 members in 1925. The University is drawing professors from among the best in the world. Among those added to the faculty this year are: Dr. S. I. Franz, a well-known alienist; Prof. Wm. J. Miller, formerly of Smith College and author of several geology texts; Prof. E. R. Hedrick, formerly head of the Department of Mathematics at the University of Missouri, and Dr. C. A. Dykstra, well-known writer in Civics.

At the present time the Southern Branch of the University of California occupies about forty acres in the heart of Los Angeles. There are thirteen Academic buildings on the campus, besides the Athletic Field, Tennis Courts, Basketball Courts and Swimming Pool.

At the last meeting of the Regents a new site of 385 acres, located in the Beverly hills, within the city limits of Los Angeles, was accepted as the future campus of the Southern Branch. A bond election asking for \$2,500,000 is being prepared, these funds to be used in the immediate construction of buildings. Plans are being made to take care of the largest enrollment in any university in California. For the present the Regents plan to keep the Teachers College at the present location and move the College of Letters and Science to the new campus. The two will still remain the Southern Branch.



The financial support of the state has increased rapidly. For the biennium 1919-21 appropriations totaled \$477,550; for the biennium 1921-23 the legislature appropriated \$500,000, and at the time of expansion in 1922 allowed the Southern Branch to incur additional expenditures of \$200,000, which amount was later appropriated and made retroactive. For the biennium 1923-25 the legislature appropriated \$1,450,000. In addition the Southern Branch has considerable permanent income, so that its budget for the year 1924-25 will total slightly in excess of \$1,000,000.

Of the 5032 students enrolled in the Southern Branch, 3200 belong to the Associated Students, an organization of the student body which controls all student activities. Under the administration of the Associated Students, activities of every type have flourished. The varsity football squad did not have much success this year, but with material from a championship freshman team available for next year, conditions are excellent for turning out a winning team. The Southern Branch has been either runner-up or champion in basketball for several years and both the Varsity and Freshman teams won the Southern California Conference during the 1924-25 season. The baseball championship was won last year without the loss of a single conference game. Numerous championships have been won in minor sports. The Southern Branch is fast outgrowing the Southern Conference and is preparing to enter into competition with members of the Pacific Coast Conference. It is already in competition with Stanford and California in Baseball, Basketball, Tennis, Boxing and Swimming, and has scheduled a football game with Stanford for the 1925 season.

With the opportunity of building upon the experience of others, fulfilling the educational needs of a large section of the country, on the verge of moving to a large campus, and backed by the resources of a state government, the Southern Branch of the University of California offers the finest of opportunities for the education of university men and women.





FRATERNITIES

Out of a total enrollment of approximately 1700 men on the campus, 350 are members of social fraternities. Less than seven per cent of the male enrollment of the University is Jewish. There are at present fourteen social fraternities. Three of these are national fraternities: Upsilon of Sigma Pi, installed in March, 1923; Sigma Zeta of Zeta Psi, installed in September, 1924; and California Gamma of Phi Delta Theta, installed in February, 1925. Practically all of the remaining local fraternities are petitioning national organizations at this time, including such national fraternities as Beta Theta Pi, Phi Gamma Delta, Delta Tau Delta, and Alpha Tau Omega. A number of national professional and honorary fraternities are represented here, namely Phi Phi, Pi Sigma Alpha, Pi Kappa Delta, and Scabbard and Blade.

There are twenty social sororities on the campus, including Kappa Kappa Gamma, Delta Gamma, Alpha Phi, Alpha Xi Delta, Chi Omega, Gamma Phi Beta, and Alpha Delta Pi. The national sororities are more widely represented than the national fraternities, due to the fact that most of the local sororities were established while the institution was a normal school, whereas the local fraternities were organized since the change to the Southern Branch and the addition of the College of Letters and Science.

The only other university of comparable size in this section of the state is the University of Southern California, also located in Los Angeles. Although it is an older institution than the University of California, Southern Branch, it is of interest to note that there are only three national fraternities at the University of Southern California, and that there have been no installations of chapters of national fraternities within recent years.

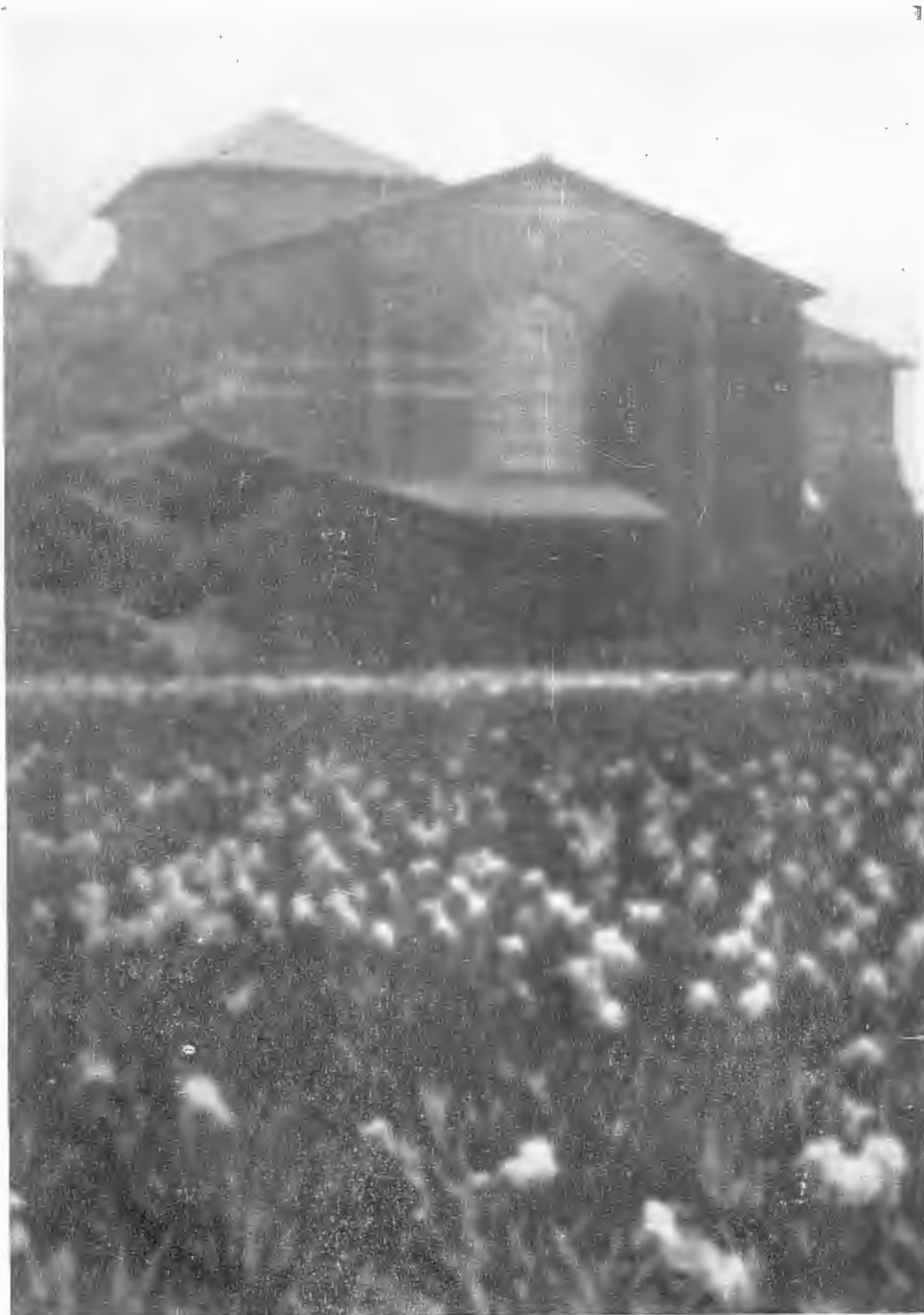



HISTORY OF TAU NU LAMBDA

The foundation of Tau Nu Lambda was laid some three years ago when its founders were classmates at Hollywood High School. Upon entering college these men were thrown even more closely together, and in order to perpetuate the spirit of brotherhood which existed among the group a definite form of organization was felt desirable. It was for this purpose that ten met at the home of one of the members on the evening of September 17, 1923. A committee was selected to draw up a constitution and other necessary forms. Mr. Walter S. Hertzog, a professor at Hollywood High School, accepted the position of honorary member and advisor. (Mr. Hertzog is a charter member of Lambda Chapter of Alpha Sigma Phi.)

With the advice and under the guidance of several older men who were experienced in fraternity affairs, the organization was perfected, a house rented, and Tau Nu Lambda made its official entrance into campus circles on March 24, 1924. The balance of the school year was a period of rapid development, and its close found the roll increased to sixteen members, including as faculty member, Dr. Klingberg, head of the History Department.



During the summer a larger house was rented and other necessary preparations made in readiness for the new school year. The fall rushing season proved to be highly successful. Not only was the active membership greatly increased but the new members were of splendid caliber and in every way measured up to the standards set for Tau Nu Lambda. Among these, as faculty member, was Dr. Miller, head of the Geology Department.

During the fall semester the group moved into its present home, which is one of the best on the campus and is located in the center of the fraternity district. At the present time the fraternity is composed of twenty-eight active members and pledges. It has been the policy to pick men of sufficient diversity of interests and activities to maintain a well-balanced house, and who are governed by the same moral and social standards. Thus a splendid internal spirit has been maintained within the organization.

The members have become very active in campus affairs. The fraternity is well represented in football, track, swimming and fencing. Honors have been gained in extra-curricula activities, such as Vice-President of the Inter-Fraternity Council, Production and Stage Managers of campus dramatics, President of the Glee Club, Junior Football Manager, President and Vice-President of the Pre-Legal Club. Considering its short life, these honors have given the fraternity a prominent position on the campus.

In addition, the regular scholastic work has not been neglected. On the basis of the method used by the University in determining the scholastic ratings of campus organizations, the average for the fall semester was 2.95, which, in comparison with the official list for 1923-24, would rank Tau Nu Lambda fifth among the fourteen social fraternities.

The fraternity maintains its quarters in a house which is rented for the purpose, and is entirely self-supporting. Other expenses are cared for by the current dues and assessments. The initiation fee is \$100.00, of which \$75.00 is placed in a "permanent" fund to be used only for permanent investments. At present no organization on the campus owns its own home, but arrangements are being made to establish a fraternity "row" at the new site of the University. The University authorities have promised their support and co-operation in the establishment of this residential district.





It is interesting to note that the nearest chapter of Alpha Sigma Phi is over 400 miles from Los Angeles.



It is interesting to note that the nearest chapter of Alpha Sigma Phi is over 400 miles from Los Angeles.



Hertzog
Schlappi
Iverson

Rorick
Field
Ulrich

Hutton
Graham
Wills

Haff
Sheblack
Spellicy

Kislingbury
Barnard
Gould
Hammond

Altpeter
Reid
Binford

Vaughan
Reynolds
Devere

[McManus, Cooper, and Lee are not in the picture.]



Los Angeles
EVENING EXPRESS
F. W. Kellogg and E. A. Dickson
Owners and Publishers

April 2nd, 1925.

Mr. Benjamin Clarke,
Grand Junior President, Alpha Sigma Phi.
Dear Mr. Clarke:

In view of the interest being taken in the question of fraternities at the University of California at Los Angeles, it occurred to me that you might be interested in having the institution's independent status set forth.

As chairman of the committee of the Board of Regents having charge of the University's activities in the south, it was my privilege to present at the Regents' meeting in December, 1923, the resolution which resulted in establishing the full four years' work in the College of Letters and Science.

The plan for a distinct University under a separate Board of Regents developed, as you may recall, some ten or twelve years ago among educational leaders in Southern California. This was vigorously opposed by many on the theory that while a university in Southern California was very desirable, it would be distinctly unfortunate to have that institution under a separate Board of Regents. The history of such divided responsibilities in other states conclusively demonstrated to the Legislature and to the Governor the unwisdom of having separate Boards of Regents. Greater efficiency and greater economy are possible when but one board has control, and it was with that idea in mind that the Legislature finally passed the act creating the University of California at Los Angeles and placing it under the Board of Regents of the University of California.

The head of the University of California at Los Angeles is Director Moore. He has his own distinct faculty and his own administrative force, and the largest degree of local autonomy, compatible with the largest measure of economic administration, is provided.

In establishing the University in the south, the Regents definitely provided that the standards for admission here shall be exactly the same as the standards for admission at Berkeley; also that the work given here shall be of the same standard as that given at Berkeley. The degree of Bachelor of Arts which is given is the same as that given at Berkeley. For all practical purposes, therefore, the University of California at Los Angeles today must be accepted in the academic world as on a par with the leading institutions of higher learning in the United States.

Already we have a student population in excess of four thousand. We are in the center of a wonderfully rich source of student material, as shown by the fact that not less than seven thousand young people were graduated from the high schools of this immediate section last year—more than one-third of all the high school graduates of the state. It is a conservative prediction, therefore, that in point of numbers the University of California at Los Angeles will rank among the ten largest in the country within from three to five years. Meanwhile rigid standards are being applied so that in an academic way this institution will measure up to the best.

One must realize that the University of California at Berkeley and the University of California at Los Angeles are separated by more than five hundred miles. It is difficult for our Eastern friends to visualize the peculiar condition existing here by reason of that fact. It is as though one



university were stationed at Cambridge and the other at Washington, D. C. It is inconceivable that anyone familiar with the situation would oppose the installation of a chapter of a national fraternity here merely because a chapter is already established at Berkeley.

In every physical aspect, the institutions are entirely separate, with the fullest measure of local autonomy existing. Already several national fraternities, including Phi Delta Theta and Zeta Psi, are on the campus, and all of the prominent national sororities. A number of national fraternities are now carefully looking over the field here, and we have every reason to believe that all of them are preparing to take action in the course of the next few months looking toward the establishment of chapters.

At a recent meeting of the Board of Regents of the University of California, the new home of some 385 acres near Beverly Hills, close to Los Angeles, was formally selected as the permanent location of the University of California in Los Angeles. The Legislature now in session at Sacramento is preparing to have bonds issued for several million dollars for buildings here. The task of landscaping the new site will be begun at once, and we expect construction of at least some of the buildings to be begun by summer. Unless unforeseen obstacles occur, we expect to be prepared to have our new campus and buildings ready for the fall term of 1927. At the time we probably shall have a student population of between eight and ten thousand.

We are building a great institution here, and I feel sure that your national organization will want to be represented upon our campus along with the other big national fraternities.

Hoping that we may have the pleasure of welcoming you in the near future, I remain,

Sincerely,

EAD:K

(Signed) E. A. DICKSON.

* * * * *

711 North New Hampshire,
Los Angeles, California.
March 9, 1925.

To Alpha Sigma Phi Fraternity:

I understand that one of our local fraternities, Tau Nu Lambda, is about to petition for a Chapter of Alpha Sigma Phi Fraternity for the Southern Branch of the University of California.

I am personally acquainted with many of the members of this local group and have a general knowledge of the group as a whole and their activity on the campus. In my opinion, Tau Nu Lambda is composed of a splendid group of young men. I believe they are good national fraternity material and should make a strong chapter of a national organization.

Because I have a very high opinion of the personality, character, and activity of Tau Nu Lambda, I am very glad to add my hearty endorsement to their petition.

Very respectfully yours,

JEROLD E. WEIL,

President, Sigma Zeta Chapter of
Zeta Psi Fraternity.



March 25, 1925.

To Alpha Sigma Phi Fraternity:

On behalf of the Tau Nu Lambda Fraternity, a local organization at the University of California, Southern Branch, may this letter serve as a hearty recommendation. While this organization is comparatively young on the campus, it has made surprising progress and well deserves a reputation for a strong and active group.

The personnel of this group is composed of young men who are hard workers and are particularly active in their interest in the University's affairs. In addition they evidence a certain fellowship and brotherly attitude which speaks well for their internal organization. The group supports a very good chapter house which is a material aid to their fraternal life.

The roster of the organization shows a group well rounded in both upper and lower classes and the additional support of two strong members of the faculty. The house cannot be said to run to any one activity, being not wholly athletic nor of any other activity but rather well varied.

Certainly this organization may be regarded as one well worthy of recognition from a national fraternity. We commend them to you in very high terms.

Yours respectfully,

JOSEPH S. GUION,

President of California Gamma of
Phi Delta Theta Fraternity.

* * * * *

March 18, 1925.

To Alpha Sigma Phi Fraternity:

It has been brought to the attention of the Inter-Fraternity Council of the University of California, Southern Branch, that Tau Nu Lambda fraternity is petitioning Alpha Sigma Phi Fraternity for a chapter at this University.

You are hereby officially advised that Tau Nu Lambda Fraternity is a member in good standing in this council.

It is our opinion that:

Tau Nu Lambda Fraternity is a live group in sound financial condition.

Tau Nu Lambda Fraternity incorporates in its membership only men of strong character.

Tau Nu Lambda Fraternity has attained its present influential position through active participation in University affairs.

We believe that Tau Nu Lambda Fraternity incorporates within its membership the elements necessary to the maintenance of a strong chapter of a national fraternity, and do most sincerely recommend this organization to you.

Respectfully,

Inter-Fraternity Council S. B. U. C.
W. LEONARD TREGANING, President.

INDIVIDUAL RECORD

Name, Blake Horace Field.

(Christian, middle, surname. Do not use initials only)

College address, 2623 Ellendale Place, Los Angeles, Cal.

Home address, Same.

(Street and Number)

Name of Father, William P.B.Field. Mother, Louise Smith.

(Maiden Name)

Where were you born? Tucson, Ariz. When? August 17, 1904.

Height, 5 feet 11 $\frac{1}{2}$ in. Weight 138 lbs. Complexion, Fair.

Color of hair, Light Brown. Eyes, Blue.

Nationality, i. e. descent, American-English descent.

Where prepared for college? Tucson High School.

Los Angeles Polytechnic High School.

Preparatory school honors, Student Body Representative, Senior Honor Society, Annual Staff.

Other colleges attended, None.

Honors there,

Degrees taken and year,

Department in this institution, College of Commerce.

Class, 1926.

Honors taken, Dramatic Production Manager, Vice President Commerce Club, Manager of Greek Drama.

Member of clubs, fraternities, etc., with names of each, and if a fraternity what is its character.

Tau Nu Lambda, Social.

Commerce Club.

German Club.

Ptah Khepera, Masonic affiliated students.

Spanish Club.

INDIVIDUAL RECORD

Name, Peter Altpeter.

(Christian, middle, surname. Do not use initials only)

College address, 5715 South Wilton Place, Los Angeles, Cal.

Home address, Same.

(Street and Number)

Name of Father, Milton Altpeter. Mother, Amelia J. Rohr.

(Maiden Name)

Where were you born? Rochester, N.Y. When? February 22, 1904.

Height, 5 feet 7 in. Weight 145 lbs. Complexion, Fair.

Color of hair, Brown. Eyes, Blue.

Nationality, i. e. descent, Swiss, French.

Where prepared for college? East High School, Rochester, N.Y.

Preparatory school honors, Stage Manager, Dramatics, Band.

Other colleges attended, None.

Honors there,

Degrees taken and year,

Department in this institution, Letters and Science, Political Science.

Class, 1926.

Honors taken, Vice-Pres. Inter-Fraternity Council, Stage Manager,
Debating, Tradition Committee, Pres. Pre-legal Society.

Member of clubs, fraternities, etc., with names of each, and if a fraternity what is its character.

Tau Nu Lambda, Social.

Delta Theta Delta, Pre-legal Professional.

Agora, Debating Society.

Cowl and Torch, Sophomore Honorary.

Pre-legal Association.

Racquetiers, Tennis Club.

INDIVIDUAL RECORD

Name, Richard Shaw Gould.

(Christian, middle, surname. Do not use initials only)

College address, 1041 N. New Hampshire, Los Angeles, Cal.

Home address, 1145 N. Hill Ave., Pasadena, Cal.

(Street and Number)

Name of Father, Charles H. Gould. Mother, Sarah Shaw.

(Maiden Name)

Where were you born? Braintree, Mass. When? August 13, 1904.

Height, 5 feet 10 in. Weight 153 lbs. Complexion, Brunette.

Color of hair, Dark Brown. Eyes, Blue-Grey.

Nationality, i. e. descent, American of English-Welsh descent.

Where prepared for college? Pasadena High School.

Preparatory school honors, Track, Aero Club.

Other colleges attended, None.

Honors there,

Degrees taken and year,

Department in this institution, Letters and Science, Economics major.

Class, 1927.

Honors taken, Track.

Member of clubs, fraternities, etc., with names of each, and if a fraternity what is its character.

Tau Nu Lambda, Social.
Commerce Club.

INDIVIDUAL RECORD

Name, Franklin Evans Kislingbury.

(Christian, middle, surname. Do not use initials only)

College address, 1041 North New Hampshire, Los Angeles, Cal.

Home address, 943 North Ardmore Ave., Los Angeles, Cal.

(Street and Number)

Name of Father, George Kislingbury. Mother, Lottie E. Coleman.

(Maiden Name)

Where were you born? Los Angeles, Cal When? August 29, 1905.

Height, 5 feet 9 in. Weight 140 lbs. Complexion, Fair.

Color of hair, Brown. Eyes, Blue.

Nationality, i. e. descent, Anglo-American.

Where prepared for college? Hollywood High School.

Preparatory school honors, Athletic Supply Manager, Advisory Council,
E.T.K. (honor student) Civics Club.

Other colleges attended, None.

Honors there,

Degrees taken and year,

Department in this institution, Letters and Science, Economics major.

Class, 1927.

Honors taken, Sophomore Vigilante Committee, Stage Crew.

Member of clubs, fraternities, etc., with names of each, and if a fraternity what is its character.

Tau Nu Lambda, Social.

Ptah Khepera, Masonic affiliated students.

De Molay Club.

Commerce Club.

INDIVIDUAL RECORD

Name, Ben Alvin Barnard.

(Christian, middle, surname. Do not use initials only)

College address, 1041 N. New Hampshire, Los Angeles, Cal.

Home address, 4725 Lexington Ave., Los Angeles, Cal.

(Street and Number)

Name of Father, B. E. Barnard. Mother, Myrtle Scott.

(Maiden Name)

Where were you born? Mitchell, S. Dak. When? September 24, 1904.

Height, 6 feet 2 in. Weight 155 lbs. Complexion, Fair.

Color of hair, Blonde. Eyes, Grey.

Nationality, i. e. descent, English.

Where prepared for college? Mitchell High School, South Dakota.

Preparatory school honors, Debating, Newspaper Editor, President
Senior Class, President Student Council.

Other colleges attended, None.

Honors there,

Degrees taken and year,

Department in this institution, Letters and Science, Political Science.

Class, 1926.

Honors taken, Forensic Board, Debate, V. P. Pre-legal Society.

Member of clubs, fraternities, etc., with names of each, and if a fraternity what is its character.

Tau Nu Lambda, Social.

Delta Theta Delta, Honorary Legal.

Ptah Khepera, Masonic affiliated students.

Agora, Debating Society.

Pre-legal Association.

INDIVIDUAL RECORD

Name, Wilmer Merriman Binford.

(Christian, middle, surname. Do not use initials only)

College address, 1041 No. New Hampshire Ave., Los Angeles, Cal.

Home address, 232 South Oxford Ave., Los Angeles, Cal.

(Street and Number)

Name of Father, Joseph R. Binford. Mother, Elsie Merriman.

(Maiden Name)

Where were you born? Marshalltown, Iowa When? November 7, 1905.

Height, 5 feet 9 in. Weight 148 lbs. Complexion, Fair.

Color of hair, Blonde. Eyes, Blue.

Nationality, i. e. descent, Scotch-Irish.

Where prepared for college? Hollywood High School.

Preparatory school honors, Manager News paper, Chorus.

Other colleges attended, None.

Honors there,

Degrees taken and year,

Department in this institution, Letters and Science, Pre-legal major.

Class, 1927.

Honors taken,

Member of clubs, fraternities, etc., with names of each, and if a fraternity what is its character.

Tau Nu Lambda, Social.

Ptah Khepera, Masonic affiliated students.

INDIVIDUAL RECORD

Name, Amos Parr Cooper.

(Christian, middle, surname. Do not use initials only)

College address, 1041 N. New Hampshire, Los Angeles, Cal.

Home address, Fresno, Calif., Route J, Box 450.

(Street and Number)

Name of Father, Sherman D. Cooper. Mother, Anna Cooper.

(Maiden Name)

Where were you born? Redlands, Cal. When? January 10, 1901.

Height, 5 feet 10 in. Weight 150 lbs. Complexion, Fair.

Color of hair, Brown. Eyes, Blue.

Nationality, i. e. descent, American of Scotch descent.

Where prepared for college? Liberty High School, Arizona.

Covina Union High School.

Preparatory school honors, Track, Basketball, Manager of Baseball.

Other colleges attended, None.

Honors there,

Degrees taken and year,

Department in this institution, Letters and Science, Pre-legal major.

Class, 1026.

Honors taken, Vice President of Agora, Pre-legal Librarian.

Member of clubs, fraternities, etc., with names of each, and if a fraternity what is its character.

Tau Nu Lambda, Social.

Agora, Debating Society.

Pre-legal Association.

Ptah Khepera, Masonic affiliated students.

Spanish Club.

INDIVIDUAL RECORD

Name, Bertram Everett Devere.

(Christian, middle, surname. Do not use initials only)

College address, 1559 N. Kenmore Ave., Los Angeles, Cal.

Home address, Same.

(Street and Number)

Name of Father, Joseph M. Devere. Mother, Marie Durk.

(Maiden Name)

Where were you born? New York City. When? October 28, 1904.

Height, 6 feet. Weight 160 lbs. Complexion, Light.

Color of hair, Black. Eyes, Hazel.

Nationality, i. e. descent, American of Irish-German descent.

Where prepared for college? Hollywood High School.

Preparatory school honors, Football, E.T.K. (honor student).

Other colleges attended, None.

Honors there,

Degrees taken and year,

Department in this institution, Letters and Science, Geology major.

Class, 1928.

Honors taken, Football Managerial Staff.

Member of clubs, fraternities, etc., with names of each, and if a fraternity what is its character.

Tau Nu Lambda, Social.
Geology Club.

INDIVIDUAL RECORD

Name, Grayson Bard Graham.

(Christian, middle, surname. Do not use initials only)

College address, 1041 North New Hampshire Ave., Los Angeles, Cal.

Home address, 431 South Kingsley Drive, Los Angeles, Cal.

(Street and Number)

Name of Father, Samuel C. Graham. Mother, Mamie Brown.

(Maiden Name)

Where were you born? Los Angeles, Cal. When? November 12, 1902.

Height, 6 feet. Weight 185 lbs. Complexion, Dark.

Color of hair, Brown. Eyes, Blue.

Nationality, i. e. descent, Anglo-Scotch-American.

Where prepared for college? Los Angeles High School.

Preparatory school honors, House of Representatives, Track Team,
House and Grounds Committee.

Other colleges attended, Stanford University.

Honors there, Alpha Sigma Phi T'25.

Degrees taken and year, None.

Department in this institution, Physical Education.

Class, 1927.

Honors taken, Deputation Committee, Football, Track.

Member of clubs, fraternities, etc., with names of each, and if a fraternity what is its character.

Tau Nu Lambda, Social.
Alpha Sigma Phi T'25.
Stray Greeks, Social.

INDIVIDUAL RECORD

Name, Jean Lloyd Haff.

(Christian, middle, surname. Do not use initials only)

College address, 1041 N. New Hampshire, Los Angeles, Cal.

Home address, 5457 Hampton Court, Los Angeles, Calif.

(Street and Number)

Name of Father, Edward L. Haff. Mother, Grace M. Kridler.

(Maiden Name)

Where were you born? Reno, Nevada. When? July 9, 1906.

Height, 5 feet 11 in. Weight 145 lbs. Complexion, Fair.

Color of hair, Brown. Eyes, Blue.

Nationality, i. e. descent, American.

Where prepared for college? Hollywood High School.

Preparatory school honors, Asst. Manager of Annual, Asst. Circulation
Manager of Newspaper, E.T.K. (Honor Student).

Other colleges attended, None.

Honors there,

Degrees taken and year,

Department in this institution, College of Commerce.

Class, 1928.

Honors taken, Advertising Staff, California Grizzly.

Member of clubs, fraternities, etc., with names of each, and if a fraternity what is its character.

Tau Nu Lambda, Social.

Commerce Club.

INDIVIDUAL RECORD

Name, Edward Austin Calvert Hammond, Jr.

(Christian, middle, surname. Do not use initials only)

College address, 1041 N. New Hampshire, Los Angeles, Cal.

Home address Same.

(Street and Number)

Name of Father,

Edward Austin Calvert Hammond.

Mother

Margaret T. Hammond.

(Maiden Name)

Where were you born? St. Louis, Mo. When? February 4, 1902.

Height, 6 feet $\frac{1}{2}$ in. Weight 150 lbs. Complexion, Dark.

Color of hair, Dark Brown.

Eyes, Brown.

Nationality, i. e. descent, English.

Where prepared for college? Washington Univ. Prep School, St. Louis.

Preparatory school honors, Debating, Basketball, Track, Baseball.

Other colleges attended, None.

Honors there,

Degrees taken and year,

Department in this institution, Letters and Science, Pre-legal.

Class, 1928.

Honors taken, Freshman Football Manager and Track Manager, Stage Crew, Rally Reserve.

Member of clubs, fraternities, etc., with names of each, and if a fraternity what is its character

Tau Nu Lambda, Social.

INDIVIDUAL RECORD

Name, Walter Sylvester Hertzog, Jr.

(Christian, middle, surname. Do not use initials only)

College address, 818 Curzon Street, Hollywood, Cal.

Home address, Same.

(Street and Number)

Name of Father,

Mother,

Walter Sylvester Hertzog,

Sadie R. Dinger.

(Maiden Name)

Where were you born? New York City. When? May 29, 1907.

Height, 5 feet 11 in. Weight 156 lbs. Complexion, Dark.

Color of hair, Brown. Eyes, Brown.

Nationality, i. e. descent, German descent.

Where prepared for college? Hollywood High School.

Preparatory school honors, Sec. Boy's League, Valedictorian, Board of Control, Dramatics, Newspaper.

Other colleges attended, None.

Honors there,

Degrees taken and year,

Department in this institution, Letters and Science, Commerce Dept.

Class, 1928.

Honors taken, Band.

Member of clubs, fraternities, etc., with names of each, and if a fraternity what is its character.

Tau Nu Lambda, Social.

De Molay Club.

INDIVIDUAL RECORD

Name, Charles Duncan Hutton.

(Christian, middle, surname. Do not use initials only)

College address, 1041 N. New Hampshire, Los Angeles, Cal.

Home address, 123 South Vendome Street, Los Angeles, Cal.

(Street and Number)

Name of Father, Charles R. Hutton. Mother, Elizabeth D. O'dell.

(Maiden Name)

Where were you born? Newark, N.J. When? September 13, 1905.

Height, 5 feet 10 in. Weight 150 lbs. Complexion, Dark.

Color of hair, Brown. Eyes, Hazel.

Nationality, i. e. descent, Scotch - English.

Where prepared for college? Los Angeles High School.

Preparatory school honors, Football.

Other colleges attended, None.

Honors there,

Degrees taken and year,

Department in this institution, Letters and Science, Political Science.

Class, 1927.

Honors taken, Football, Track.

Member of clubs, fraternities, etc., with names of each, and if a fraternity what is its character.

Tau Nu Lambda, Social.

INDIVIDUAL RECORD

Name, Kenneth Beck Iversen.

(Christian, middle, surname. Do not use initials only)

College address, 1041 N. New Hampshire, Los Angeles, Cal.

Home address, 8419 De Longpre, Hollywood, Cal.

(Street and Number)

Name of Father, Andrew Iversen. Mother, Christina Beck.

(Maiden Name)

Where were you born? Fresno, Cal. When? April 8, 1904.

Height, 6 feet. Weight 150 lbs. Complexion, Fair.

Color of hair, Brown. Eyes, Blue.

Nationality, i. e. descent, Danish.

Where prepared for college? Hollywood High School.

Preparatory school honors, Manager Book Store, Advisory Council,
Newspaper, E.T.K., Honor Society.

Other colleges attended, None.

Honors there,

Degrees taken and year,

Department in this institution, Letters and Science, Economics.

Class, 1927.

Honors taken,

Member of clubs, fraternities, etc., with names of each, and if a fraternity what is its character.

Tau Nu Lambda, Social.

Ptah Khepera, Masonic affiliated students.

De Molay Club.

INDIVIDUAL RECORD

Name, Marvin Nelson Lee.

(Christian, middle, surname. Do not use initials only)

College address, 1005 West 22nd Street, Los Angeles, Cal.

Home address, Same.

(Street and Number)

Name of Father, Allen P. Lee. Mother, Mary Nelson.

(Maiden Name)

Where were you born? Ellsberry, Mo. When? April 29, 1906.

Height, 5 feet 6 in. Weight 145 lbs. Complexion, Fair.

Color of hair, Brown. Eyes, Blue.

Nationality, i. e. descent, English, Scotch, Irish, and French.

Where prepared for college? Los Angeles High School.

Preparatory school honors, Annual Staff, Cartoon Editor of Paper.

Other colleges attended, None.

Honors there,

Degrees taken and year,

Department in this institution, Letters and Science, Commercial Art.

Class, 1928.

Honors taken, Grizzly Staff, Southern Campus Art Staff.

Member of clubs, fraternities, etc., with names of each, and if a fraternity what is its character.

Tau Nu Lambda, Social.

INDIVIDUAL RECORD

Name, Thomas Stair McNeill.

(Christian, middle, surname. Do not use initials only)

College address, 1807 Wayne Ave., So. Pasadena, Cal.

Home address 171 West D. Street, Colton, Cal.

(Street and Number)

Name of Father,

Edward Thomas McNeill.

Mother

Margaret Honor Stair.

(Maiden Name)

Where were you born? Colton, Cal. When? August 25, 1905.

Height, 5 feet 7 in. Weight 135 lbs. Complexion, Light.

Color of hair, Red.

Eyes, Brown.

Nationality, i. e. descent, Scotch-Irish.

Where prepared for college? Colton Union High School.

Preparatory school honors, President Senior Class, Glee Club, Staff
Member of School Paper.

Other colleges attended, None.

Honors there,

Degrees taken and year,

Department in this institution, Letters and Science, History major.

Class, 1928.

Honors taken, Glee Club.

Member of clubs, fraternities, etc., with names of each, and if a fraternity what is its
character

Tau Nu Lambda, Social.

INDIVIDUAL RECORD

Name, Edward Curtis Reid.

(Christian, middle, surname. Do not use initials only)

College address, 1041 North New Hampshire Ave., Los Angeles, Cal.

Home address, 1270 E. Vernon, Los Angeles, Cal.

(Street and Number)

Name of Father, Frank Curtis Reid. Mother, Mary Pogie.

(Maiden Name)

Where were you born? Flagstaff, Ariz. When? April 22, 1903.

Height, 6 feet. Weight 155 lbs. Complexion, Sallow.

Color of hair, Light brown. Eyes, Blue.

Nationality, i. e. descent, American of Scotch descent.

Where prepared for college? Corona High School.

Preparatory school honors, Dramatics, Baseball, Basketball, Track,
Glee Club.

Other colleges attended, Pomona College.

Honors there, Glee Club, Band.

Degrees taken and year, None.

Department in this institution, Letters and Science, Economics major.

Class, 1925.

Honors taken, University Choir, President of Glee Club.

Member of clubs, fraternities, etc., with names of each, and if a fraternity what is its character.

Tau Nu Lambda, Social.
Artist Club.

INDIVIDUAL RECORD

Name, Ralph Leonard Reynolds.

(Christian, middle, surname. Do not use initials only)

College address, 1041 North New Hampshire, Los Angeles, Cal.

Home address, 202 East 16th Street, Santa Ana, Cal.

(Street and Number)

Name of Father,

Mother,

Lloyd William Reynolds. Lillie Maud Frakes.

(Maiden Name)

Where were you born?

When?

Mountain Home, Ida.

Sept. 25, 1906.

Height, 5 feet 10 in. Weight 152 lbs.

Complexion, Fair.

Color of hair, Brown.

Eyes, Blue.

Nationality, i. e. descent, Anglo-American.

Where prepared for college?

Santa Ana High School.

Huntington Beach High School.

Preparatory school honors, Debating, Track, Sport Editor of Paper, Football.

Other colleges attended, None.

Honors there,

Degrees taken and year,

Department in this institution, College of Commerce.

Class, 1928.

Honors taken,

Member of clubs, fraternities, etc., with names of each, and if a fraternity what is its character.

Tau Nu Lambda, Social.

Spanish Club.

Commerce Club.

INDIVIDUAL RECORD

Name, **Max Le Roy Rorick.**

(Christian, middle, surname. Do not use initials only)

College address, **1008 North Heliotrope Drive, Los Angeles, Cal.**

Home address, **Same.**

(Street and Number)

Name of Father, **Cosper M. Rorick.** Mother, **Georgie L. Mace.**

(Maiden Name)

Where were you born? **Morenci, Michigan** When? **November 2, 1903.**

Height, **5 feet 10 in.** Weight **127 lbs.** Complexion, **Light.**

Color of hair, **Light brown.** Eyes, **Blue.**

Nationality, i. e. descent, **Scotch-Irish.**

Where prepared for college? **Morenci High School.**
Hollywood High School.

Preparatory school honors, **Glee Club. Dramatics, Annual Artist.**

Other colleges attended, **None.**

Honors there,

Degrees taken and year,

Department in this institution, **Letters and Science, English major.**

Class, **1927.**

Honors taken, **Football managerial staff, Secretary of Glee Club.**

Member of clubs, fraternities, etc., with names of each, and if a fraternity what is its character.

Tau Nu Lambda, Social.

De Molay Club.

Ptah Khepera, Masonic affiliated students.

Fencing Club.

French Club.

Philosophical Union.

INDIVIDUAL RECORD

Name, Roy Felix Schlappi.

(Christian, middle, surname. Do not use initials only)

College address, 1619 Vista Del Mar, Hollywood, Cal.

Home address, Same.

(Street and Number)

Name of Father, Fred Schlappi. Mother, Elizabeth Halluer.

(Maiden Name)

Where were you born? Westcliff, Cal. When? Sept. 28, 1907.

Height, 6 feet. Weight 156 lbs. Complexion, Dark.

Color of hair, Black. Eyes, Brown.

Nationality, i. e. descent, Swiss descent.

Where prepared for college? Canyon City High School, Colorado.
Hollywood High School.

Preparatory school honors, Basketball, Football, Hockey, Vice Pres.
of Freshman Class.

Other colleges attended, None.

Honors there,

Degrees taken and year,

Department in this institution, Letters and Science, Pre-Mining.

Class, 1928.

Honors taken, Football, Baseball, Rally Committee.

Member of clubs, fraternities, etc., with names of each, and if a fraternity what is its character.

Tau Nu Lambda, Social.

INDIVIDUAL RECORD

Name, Vernor Brauer Sheblak.

(Christian, middle, surname. Do not use initials only)

College address, Royal Palm Terrace Apts., Los Angeles, Cal.

Home address, Same.

(Street and Number)

Name of Father, Charles Sheblak. Mother, Florence Brauer.

(Maiden Name)

Where were you born? Milwaukee, Wisc. When? May 4, 1905.

Height, 6 feet 1 in. Weight 173 lbs. Complexion, Ruddy.

Color of hair, Brown. Eyes, Hazel.

Nationality, i. e. descent, Bohemian - Irish.

Where prepared for college? Hollywood High School.

Preparatory school honors, Football, Class representative,
Annual staff.

Other colleges attended, None.

Honors there,

Degrees taken and year,

Department in this institution, Letters and Science, Pre-legal.

Class, 1927.

Honors taken, Football.

Member of clubs, fraternities, etc., with names of each, and if a fraternity what is its character.

Tau Nu Lambda, Social.

Ptah Khepera, Masonic affiliated students.

INDIVIDUAL RECORD

Name, Frederic Robert Spellicy.

(Christian, middle, surname. Do not use initials only)

College address, 1041 North New Hampshire, Los Angeles, Cal.

Home address, Monrovia, Cal.

(Street and Number)

Name of Father, John A. Spellicy. Mother, Marie E. Jones.

(Maiden Name)

Where were you born? El Paso, Texas. When? November 18, 1905.

Height, 6 feet 3 in. Weight 160 lbs. Complexion, Dark.

Color of hair, Brown. Eyes, Hazel.

Nationality, i. e. descent, Anglo-Irish.

Where prepared for college? Monrovia High School, Monrovia, Cal.

Preparatory school honors, Editor of Paper, Stage Manager, Dramatics,
Scholarship Society.

Other colleges attended, None.

Honors there,

Degrees taken and year,

Department in this institution, Letters and Science, English major.

Class, 1927.

Honors taken, Swimming, Dramatics, Orchestra, Band.

Member of clubs, fraternities, etc., with names of each, and if a fraternity what is its character.

Tau Nu Lambda, Social.
Commerce Club.
Spanish Club.
Merrie Maskers.

INDIVIDUAL RECORD

Name, Mack Leon Ulrich.

(Christian, middle, surname. Do not use initials only)

College address, 1041 N. New Hampshire, Los Angeles, Cal.

Home address, Redlands, Cal.

(Street and Number)

Name of Father, S. P. Ulrich. Mother, Catherine De Bardeleben.

(Maiden Name)

Where were you born? Dallas, Texas. When? April 13, 1904.

Height, 5 feet 10 in. Weight 155 lbs. Complexion, Ruddy.

Color of hair, Dark Brown. Eyes, Hazel.

Nationality, i. e. descent, Scotch, Swiss, French.

Where prepared for college? Hollywood High School.

Preparatory school honors, Athletic Manager, Board of Control,
Advisory Council, E.T.K. (honor student).

Other colleges attended, None.

Honors there,

Degrees taken and year,

Department in this institution, College of Commerce.

Class, 1927.

Honors taken, Football Managerial Staff, Fencing Squad, Stage.

Member of clubs, fraternities, etc., with names of each, and if a fraternity what is its character.

Tau Nu Lambda, Social.
Fencing Club.

INDIVIDUAL RECORD

Name, James Houston Vaughan.

(Christian, middle, surname. Do not use initials only)

College address, 608 Heliotrope Drive, Hollywood, Cal.

Home address, Same.

(Street and Number)

Name of Father,

James Richard Vaughan.

Mother,

Reena Bell Dryden.

(Maiden Name)

Where were you born? Rockville, Tenn. When? September 21, 1904.

Height, 5 feet 5 in. Weight 130 lbs. Complexion, Dark.

Color of hair, Brown. Eyes, Brown.

Nationality, i. e. descent, Irish.

Where prepared for college? Santa Ana High School, Santa Ana, Cal.

Preparatory school honors, Football.

Other colleges attended, None.

Honors there,

Degrees taken and year,

Department in this institution, Letters and Science, Commerce Dept.

Class, 1926.

Honors taken, Football Manager, Inter Mural Wrestling Medal.

Member of clubs, fraternities, etc., with names of each, and if a fraternity what is its character.

Tau Nu Lambda, Social.

Phi Sigma Delta, Honorary Commercial.

Commerce Club.

Fencing Club.

INDIVIDUAL RECORD

Name, Ernest Calvin Wills, Jr.

(Christian, middle, surname. Do not use initials only)

College address, 1041 N. New Hampshire, Los Angeles, Cal.

Home address, 5412 Abbott Place, Highland Park, Cal.

(Street and Number)

Name of Father, Ernest C. Wills. Mother, Verna A. Hartzell.

(Maiden Name)

Where were you born? Benton Harbor, When? July 20, 1904.

Mich.

Height, 5 feet 10 in. Weight 145 lbs. Complexion, Sallow.

Color of hair, Brown.

Eyes, Blue-grey.

Nationality, i. e. descent, Anglo-Penn. Dutch.

Where prepared for college? Benton Harbor High School, Mich.

Franklin High School, Los Angeles, Cal.

Preparatory school honors, Tennis, Valedictorian, Newspaper,
Debating, Dramatics.

Other colleges attended, University of Southern Cal.

Honors there, None.

Degrees taken and year, None.

Department in this institution, Letters and Science, Pre-legal.

Class, 1926.

Honors taken, Newspaper, Treasurer of Pre-legal Society.

Member of clubs, fraternities, etc., with names of each, and if a fraternity what is its character.

Tau Nu Lambda, Social.

Delta Theta Delta, Honorary Pre-legal.

Pre-legal Association.

Latin Club.

PETITION.

We, the undersigned, students in good standing in the University of California, Southern Branch, located at Los Angeles, California, having hereunto attached our individual and class records, a history of our alma mater, and our organization, do hereby petition Alpha Sigma Phi Fraternity to grant to us and to our successors a Charter for a Chapter of the Fraternity at this institution and to assign us a Chapter Letter.

Should this Charter be granted we agree to support the Constitution and By-Laws, Rules and Regulations, Customs, Laws and Traditions of Alpha Sigma Phi Fraternity, to perform its rituals, and to perform our part in the government and support of the Fraternity as such, and, under its laws govern ourselves as a Chapter in harmony and good fellowship, and that we and our successors shall work for the best interests and advancement of the Fraternity wherever and whenever we may, it being understood that nothing in this pledge shall in any way conflict with our religious or political scruples, or our duties and obligations to our college, our family, ourselves, our country, or our God.

IN TESTIMONY WHEREOF, we have hereunto set our hands and seals the twelfth day of May, 1925.

Blake H. Ziehl

Ruben Albroster

Richard S. Gould.

Franklin E. Kellogg

Ben A. Barnard

Wilmer M. Beirford

Amos J. Cooker

Ertram Newell

Ernest B. Baker

Dean L. Haff

Edmund J.

Walter Kutzog

Charles Deming Fetter

Kenneth Iversen

Marvin N. Lee

Thomas S. McMill

Edward C. Bevil.

Ralph L Kemnolds

Max R. Korick

Roy F Schlapp

Vernon B. Sheblak

Frederic R. Spellicy

Mack L. Christ

James H. Vaughan

Ernest C. Wills

February 1, 1926.

SUPPLEMENT.

It has been suggested that a supplement to the petition of Tau Nu Lambda to Alpha Sigma Phi be compiled to augment the original petition which was published in April of 1925. A great deal of progress has been made since that time and in justice to the fraternity these matters should be included in the petition.

Of first importance is the personnel of the fraternity which has increased in size and in activity in student affairs. The membership has increased to thirty-five active members and three pledges, eleven of whom are freshmen taken in during the fall semester. Three or four additional freshmen will probably be pledged at the beginning of the spring semester.

In the matter of scholarship, Tau Nu Lambda took third place among fifteen fraternities for the school year 1924-25 with an average of 2.77.

Activities in which the fraternity has been represented during the past two semesters are as follows:

Representation on the University Affairs Committee,
Forensics Board,
Dramatics Board,
Election Board,
Rally Committee.

Captain Varsity Swimming Team. Three members on the Varsity Squad, one on the Frosh Squad and two managers.

Senior Football Manager, three sub-managers (one of whom is in line for Senior Manager next season).

Control of the Stage with Production Manager, Stage Manager, Chief Electrician and three members on the crew.

Cartoon Editor of the Newspaper and the Yearbook.

Chairman Vigilante Committee and three members.

Captains of the Senior and Junior Class Football Teams.

Membership in Pi Sigma Alpha, National Political Science Fraternity.

Membership in, Alpha Kappa Psi, National Commerce Fraternity.

Membership in Delta Theta Delta, Pre-Legal Fraternity.

President, Pre-Legal Association.

President, Glee Club.

President, Music Council.

President, Ptah Khepera, Masonic organization.

Vice President, Delta Theta Delta, Pre-Legal Fraternity.

Vice President, Commerce Club.

Vice President, Agora Debating Society.

Other members have been active on the football, basketball, and track squads, as well as the newspaper and yearbook, and numerous clubs and societies.

This fraternity considers itself very fortunate in its faculty members. Two who are mentioned in the original petition are Dr. Frank J. Klingberg, Chairman of the Department of History and Dr. William J. Miller, Chairman of the Geology Department; both are well known in their respective fields throughout the country. Dr. Miller is a member of Phi Beta Kappa and Sigma Xi.

Dr. Lawrence D. Bailiff was initiated into Tau Nu Lambda at the close of the school year in 1925. Dr. Bailiff is Chairman of the Spanish Dept., and a member of Sigma Delta Pi, national honorary Spanish fraternity. None of these three members is a member of any national social fraternity and so are eligible to remain in the fraternity in the event that a charter is granted.

In November, 1925, Tau Nu Lambda moved to a better house at a more favorable location. Altho the old house was a fine fraternity house, an improvement was made in moving to the new quarters which are of white stucco and contain fourteen rooms. It makes an ideal fraternity house due to the arrangement and number of the rooms and the feeling of warmth which it expresses. It is situated just across the street from the campus and is in the midst of the best sororities and fraternities. The house was unfurnished when leased but the fraternity has completely furnished it at its own expense and all obligations arising from it will be disposed of by the end of the school year in June.

When the petition was published there were three national fraternities on this campus, these being Sigma Pi, installed in 1923, Zeta Psi, installed in 1924, and Phi Delta Theta, installed in 1925. Only recently in January 1926, Delta Tau Delta and Phi Kappa Sigma have established chapters here. Seventeen fraternities are now established at this University, of which five are nationals. The twelve locals are all in the process of petitioning. Some of the nationals which are being petitioned are Beta Theta Pi, Delta Upsilon, Phi Gamma Delta, Alpha Tau Omega, Phi Kappa Psi, etc.



#3.

ATHLETICS AT THE UNIVERSITY OF CALIFORNIA SO. BR.

During thhe football season just completed the "Grizzlies" tied for second place in the Southern California Conference and prospects look well for being Conference Champions next season. Coach Bill Spualing was brot in last summer from Minnesota and his first year's work was a success. This season the Grizzlies played both Stanford and St. Marys Universities, and next year's schedule calls for a game with Iowa State. In 1923 and 1924 the Frosh were Conference Champions and just missed it in 1925.

The Grizzlies were Conference Champions in basketball last year and the year before they tied for the title. So far this year they have scored eleven straight wins, including wins over Stanford, Oregon Aggies, and Montana, and in all probability they will win the title again this year. The Fresh were last year's Champions and look likely this year.

The Grizzlies were Conference Champions of Baseball in 1924, and tied for first honors in 1925.

The 1924 Boxing Team was Pacific Coast Champions, the Swimming Team was Conference Champion in 1925; Championship Gymnastic Team for three years; Tennis Champions for five years, and Frosh Champions for three years.

Due to the fact that the Los Angeles Alumni Council of Alpha Sigma Phi made a thoro report on the University, nothing further will be said.