

Gentlemen:

We, the undersigned members of Alpha Sigma Fraternity do hereby petition Alpha Sigma Phi Fraternity to grant this organization the honor of being designated as a Chapter of Alpha Sigma Phi Fraternity, and agree, if said charter is granted, to abide by the Constitution, By-Laws, and Rituals of Alpha Sigma Phi Fraternity.

Respectfully:

- | | |
|--------------------------|-----------------------|
| 1. John Arger | 26. William A. Hals |
| 2. Pat Bengtson | 27. Bill Dauter |
| 3. Bob Bruce | 28. Gary Gleason |
| 4. David Campana | 29. Jack Shepich |
| 5. John Cebal | 30. John Showema |
| 6. Jim Daniels | 31. Steve Smith |
| 7. Michael Dunn | 32. Gary Smith |
| 8. Steve Fortino | 33. Bill Stream |
| 9. Bob Gaudhart | 34. Patrick Struttell |
| 10. Al Indala | 35. Scott Thibault |
| 11. John Johnson | 36. George H. Tabor |
| 12. Jim Lindstrom | 37. James Torzente |
| 13. Garry Luthi | 38. Michael Vargo |
| 14. Don Marana | 39. Mike Wolf |
| 15. Tim Marini | 40. Mark Worth |
| 16. Rich Mc Carthy | 41. Hank Zumly |
| 17. Bruce McClintock | 42. |
| 18. Dan Schuvalen | 43. |
| 19. Tom Menard | 44. |
| 20. Jeff Moss | 45. |
| 21. Kim Murphy | 46. |
| 22. Mark Otto | 47. |
| 23. Douglas Peterson | 48. |
| 24. John Peterson | 49. |
| 25. Wayne Poirier | 50. |
| 26. Robert C. Zecher Jr. | |
| 27. Louis M. Rossetti | |

Alpha Sigma Fraternity

NORTHERN MICHIGAN UNIVERSITY - MARQUETTE, MICHIGAN 49855

January 8, 1969

The following are no longer members of Alpha Sigma

1. Martin Brenner
2. Richard Dayne
3. Nelson Evers
4. Glenn Franco
5. Paul Miller
6. Robert Nondorf

41
47

NORTHERN MICHIGAN UNIVERSITY

Northern Michigan University, founded in 1899, is located in Marquette, Michigan, an industrial city of 25,000 on the scenic shores of Lake Superior.

Northern was established by act of the State Legislature as a two-year state-supported normal school to serve the Upper Peninsula of Michigan. The school opened with 32 students and six faculty members on a campus of twenty acres.

A four year collegiate program was introduced in 1918 and the first Bachelor of Arts degree was awarded two years later. The Bachelor of Science degree was introduced shortly thereafter.

In 1928, Northern became Northern Michigan College of Education, and by 1955 had grown into a multi-purpose institution with emphasis on instruction, research, and public service. In that year the "of Education" designation was dropped. The Northern Michigan College campus then consisted of eight buildings on 70 acres, and the enrollment stood at 600.

A Public Services Division was established in 1956 for the purpose of applying knowledge to the needs and problems of people and communities of the Upper Peninsula and the state. This has resulted in an Area Training Center for the retraining of the unemployed and under-employed, and programs for the training of VISTA and Head-Start volunteers.

In 1960, a graduate program leading to the Master of Arts degree was introduced, and in 1963, Northern attained University status with a separate Board of Control under the provisions of the new Michigan Constitution.

The first Job Corps Training Center for Women operated solely by a university on a university campus was established at Northern in June, 1966.

PRESENT CONDITION

Northern Michigan University is an accredited member of the North Central Association of Colleges and Schools, and programs for the preparation of elementary, secondary and service school personnel are accredited by the National Council for Accreditation of Teacher Education.

The University is noted for its School of Education which has traditionally turned out top-flight instructors for the elementary and secondary levels. A rapidly growing business school has also come into acclaim, with the potential to become one of the better in the nation.

Northern Michigan is a member of the National Collegiate Athletic Association (NCAA) and offers an ever-expanding program of intercollegiate sports on the varsity level. Northern plays full schedules in football, basketball, wrestling, swimming, skiing, gymnastics, track, tennis and golf.

MATERIAL WORTH

Today Northern Michigan encompasses nearly forty buildings on a campus of 207 acres. In addition it owns 120 acres in the nearby Longyear Forest. The value of the physical plant is placed at more than \$32 million.

The University is nominally divided into the central and west campuses. Among the major buildings located on the former are Kaye Hall, the University administration building; Longyear and White Halls, containing classrooms and office space; J.D. Pierce Laboratory School; Lee Hall, housing the instructional Communications Center, WNMR-FM, WNMR-TV, and the offices of the Peninsula-wide microwave cable television system; The Thomas Fine Arts Building and Little Theater; and Olson Library, housing the University library, an extensive education library, and the first law library in the Upper Peninsula.

Also on the central campus are Spooner, West, and Gries Residence Halls for approximately 1,300 students, and Carey Hall, which houses the Job Corps Center for Women. The Don H. Bottum University Center provides dining facilities, lounges, game rooms, bowling lanes, banquet and general purpose rooms, offices, and the "Wildcat Den" snack bar.

Located on the west campus are the Hedgecock Physical Education Building and Fieldhouse, seating capacity of 5,000, which is equipped with a portable basketball court, gymnasiums, natatoriums, indoor track, offices and classroom facilities. In addition, Gant, Spalding, Halverson, Payne, Meyland, Magers, Van Antwerp and Hunt Residence Halls, accommodating approximately 4,000 students, have been constructed on the west campus since 1964.

Under the long range expansion program revealed in 1966, which calls for a vastly increased student enrollment within ten years, construction of several major buildings is planned or now

under way. Construction of the Learning Resources Center, which will house the university library of 300,000 volumes and provide 2500 reader stations, has begun, with completion scheduled for 1969. A classroom facilities building is also presently being constructed. Also under consideration for the future are a Teaching Education and Learning Laboratory Center; a School of Business Administration; a new Vocational and Applied Sciences Building; and an Outdoor Physical Education area.

CURRICULA

Northern Michigan University offers programs in five divisions, the Schools of Business, Education, Arts and Sciences, Nursing and Graduate Studies.

Courses are offered under twenty-two departmental headings.

Accounting and Finance	History
Biology	Home Economics
Business Education	Industrial Education
Chemistry	Library Science
Commerce and Industry	Mathematics
Economics	Music
English	Physics
Foreign Languages	Political Science
Geography, Earth Science and	Psychology and Education
Conservation	Sociology
Health, Physical Education and	Speech
Recreation	Visual Arts

In addition, a School of Nursing was added to the curriculum in the fall semester of 1968-69, with a four year program leading to a Baccalaureate. The remainder of the undergraduate programs lead to the Bachelor of Arts or Bachelor of Science degrees. Graduate programs lead to the Master of Arts degree, but groundwork has been laid to establish advanced study leading to a doctorate.

Most credits earned at Northern Michigan University are accepted by all colleges and universities in the United States.

ENROLLMENT

1957...1,277	1963...3,551
1958...1,628	1964...4,291
1959...1,792	1965...5,561
1960...2,003	1966...6,697
1961...2,045	1967...7,005
1962...3,061	

The 1968 enrollment stands at 7,170 and includes students from 24 states, 15 foreign countries and 60 of the 83 counties of Michigan. Marquette and Wayne (Detroit) counties have the highest number of students enrolled, with 1,008 and 886 respectively.

The fourteen fraternities have combined membership of 475 or approximately 10 per cent of the male enrollment. The seven sororities have combined membership of 253 or approximately 10 per cent of the female enrollment.



View of Lake Superior



Kay Hall

THE FRATERNITY SYSTEM

The Northern Michigan University Administration has increasingly recognized the importance of an emergent fraternity system. The appointment of the Men's Counselor to the position of Special Advisor to the IFC served to underscore this recognition. This has resulted in greater dialogue between Greeks and the Administration on vital subjects such as housing. Furthermore, the Administration authorized, in 1967, the creation of a special Judicial Board under the auspices of the Interfraternity Council to handle disciplinary cases affecting member fraternities. This and other such actions have strengthened the Greek system at Northern tremendously and this can be seen in the rate of growth.

Fraternities have existed at Northern Michigan University for over forty years, yet it has been only during the last six years that the Greeks have awakened to the potential of this campus. Since 1961, when the first national fraternity was installed, twelve other fraternities have appeared, including seven additional nationals. With an anticipated enrollment of more than 20,000 within the next decade, the future of the Greek System looks very favorable at NMU.

National General Fraternities:

Tau Kappa Epsilon, chartered in 1961, formerly Tri-Mu
Phi Kappa Tau, chartered in 1961, formerly Sigma Rho Epsilon
Delta Sigma Phi, chartered in 1962, formerly Theta Omicron Rho
Lambda Chi Alpha, colonized in 1965, formerly Alpha Delta Epsilon
Theta Chi, chartered in 1965, formerly Phi Theta Pi
Alpha Phi Alpha, chartered in 1966
Delta Tau Delta, colonized in 1967, formerly Chi Sigma Nu
Sigma Alpha Mu, chartered in 1967

Local General Fraternities:

Delta Omega Nu--1962
Pi Delta Phi--1965
Omega Psi--1966
Sigma Beta Chi--1966
Kappa Alpha Psi--1966

National General Sororities:

Delta Zeta, chartered in 1959, formerly Beta Omega Tau
Alpha Xi Delta, chartered in 1962, formerly Delta Sigma Nu
Chi Omega, colonized 1967

Local General Sororities:

Gamma Phi Alpha--1928
Kappa Phi Chi--1960

The Interfraternity Council consists of two representatives from each fraternity and is the governing body of Northern Michigan's Greek System.

Under 1967 IFC Rushing Regulations, open rush will be held between specific dates, once in the fall semester (October) and once in the spring semester (March). Pledges may be pinned anytime during these periods.

In general, the high rate of growth within the fraternity system, exemplified by the increasing number of new fraternities on campus, would seem to indicate an even stronger Greek System in the years to come.

STUDENT GOVERNMENT SYSTEM

Student government consists of the Student Senate, members of which are elected directly, and represent constituencies in each of the eleven residence halls, the City of Marquette and the Job Corps Center. In addition, commuting students from certain communities in the surrounding area near Marquette are represented.

A Student Supreme Court, with limited jurisdiction, has been set up to hear student grievances and to review certain cases of student conduct.

Northern students also have non-voting representation on the Faculty Senate and University Center Board. The latter organization, comprised of elected student representatives, largely determines the activities and events within the Center.

The Interfraternity Council and the Panhellenic Council are the governing bodies of the Greek System.

STUDENT PUBLICATIONS

The Northern News, published weekly, is the award winning official student newspaper. The Peninsulan, the university annual, provides a pictorial record of campus life. Driftwood, published each semester, is an anthology of the literary and artistic creativity of NMU students.

RELIGIOUS ORGANIZATIONS

Gamma Delta
Lutheran Students Association
Newman Students Association
Wesly Foundation
Canterbury Club
Jewish Youth Organization
Inter-Religious Council

CLUBS AND ASSOCIATIONS

Art Club
Association For Childhood Education
Associated Women Students
Cambium Club
Cerkle Francais
Circle K
Forensics
German Club
Health, Physical Education and Recreation Club (HPER)
Home Economics Club
Industrial Education Club
Intervarsity Choir
Klef Club
Masquers
Math Club
Meanders Club
NMU Concert Band
NMU Arts Chorale
NMU Jazz Band
NMU Symphony Orchestra
Political Science Club
Psychology Club
Scuba Cats
Society for the Advancement of Management
Spanish Club
Student Education Association
Student International Club
Student Wives
Tempo Ski Club
Wildcat Marching Band
Women's Recreational Association
Young Democrats
Young Republicans

HONORARY, PROFESSIONAL AND SERVICE ORGANIZATIONS

Alpha Phi Gamma-Journalism Society
Blue Key
Kappa Delta Pi--Education, honorary
Omicron Delta Epsilon-Economics Society
Phi Alpha--Social Service, honorary
Pi Kappa Delta--Forensics, honorary
Sigma Alpha Eta--Speech & Hearing Therapy, honorary
Phi Beta Lambda--Business honorary
Alpha Kappa Psi--Business Society
Gamma Sigma Sigma--Women's Service
Alpha Phi Omega--Men's Service

GENERAL ORGANIZATIONS

Alchemists Club
Amateur Radio Club
American Marketing Association

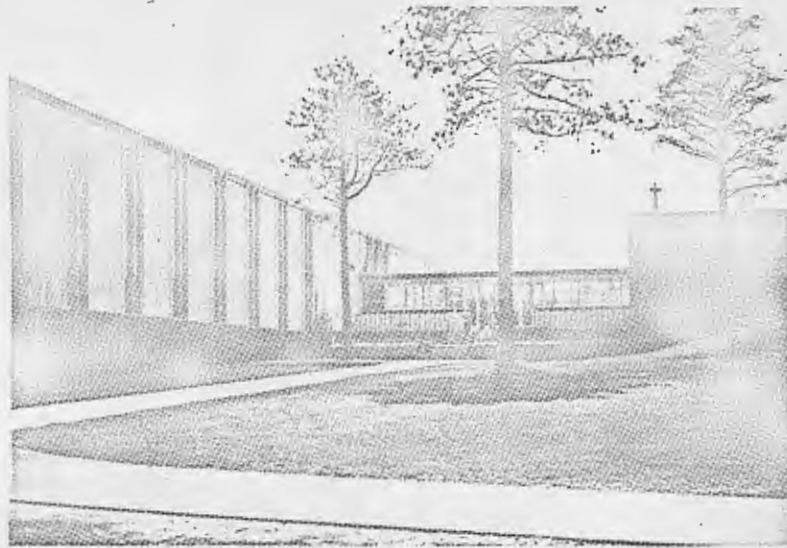

Industrial Arts Building



Student Union

ALPHA SIGMA

ALPHA SIGMA was founded at Northern Michigan University on Tuesday, May 21, 1968. At the time of this writing, Alpha Sigma is the youngest of the fifteen fraternities on the Northern campus.

In the fall of 1967, members of the Delta Omega Nu Fraternity at Northern began writing to various national fraternities to see what national affiliation would offer the local chapter. Letters were written to fifteen of the largest and best-known of the national groups. After much debate, those who favored national affiliation decided that Alpha Sigma Phi was the best of the national fraternities, and work was begun to pave the way for petitioning for a charter from Alpha Sigma Phi.

When the idea of national affiliation for Delta Omega Nu was first conceived, the chapter was very weak, and to most it seemed like an impossible dream. But there was much energy within the group to be tapped, and within the short span of two semesters the strength of the fraternity grew immeasurably. Local chapters on Northern's campus were traditionally small and weak, and the chapters of national organizations were traditionally strong and powerful, and so those who favored national affiliation felt that Delta Omega Nu should affiliate while she had the chance. However, loyalty to the old name proved to be quite strong, and when the vote was taken, Delta Omega Nu decided not to petition Alpha Sigma Phi by a majority of one.

Rivalry between the "local" and "national" factions within Delta Omega Nu had been intense for the past semester, and on the night of the crucial vote, emotions ran high. That night after the meeting, three men of the "national" group, Robert Roehrig, John Showerman and Mark Worth, laid out plans for a new fraternity, one in which all members would share roughly the same views on national affiliation. Members who were dissatisfied with Delta Omega Nu met with a number of independents and on May 21 voted to take the name Alpha Sigma. Alpha Sigma received recognition from Northern's Interfraternity Council during the Spring Semester Final Exams Week, on May 29, 1968.





MEMBERSHIP

John Nicholas Arger
221 E. Michigan St.
Home: 221 E. Michigan St. Marquette, Mich.
11/23/48
Nicholas & Rose Arger
Major: Political Science '70
Activities: Publicity Committee

Patrick Francis Bengston
149 Gries
Home: 1037 1st. St., Menominee, Mich.
9/6/49
Elizabeth & Gilbert Bengston
Major: Business Administration '71
Activities: Young Republicans, Newman Club

Martin Willis Brenner Jr.
342 Gries
Home: 1010 Lovelace Way, Martinsburg, W. Virginia
12/4/47
Mr. & Mrs. Martin W. Brenner
Major: Physical Education '71
Activities: Football

Robert James Bricco
350 Gries
Home: 1506 Mpls. Ave. Gladstone, Mich.
2/1/49
Mr. & Mrs. Mark Bricco
Major: Undeclared '71
Activities: Past varsity football

David John Campana
401 N. Third
Home: 500 S. Fifth, Crystal Falls, Mich.
10/13/46
Mr. & Mrs. Jeano Campana
Major: Biology '69
Activities: Past Party Chairman, Varsity Football

Robert John Campana
221 N. Third
Home: Marquette, Mich.
1/18/48
Mrs. John Campana
Major: Social Studies, Sociology '70
Activities: Church work, Red Owl Booster

John George Cebalo

PO 236

Home: Marquette, Mich.

4/30/46

Mr. Harry Cebalo

Major: History '69

Activities: Ski Club, Young Republicans, Varsity Track,
Church work

James Edward Danilko

122 Gries

Home: 504 Vaughn St. Rhinelander, Wisc.

12/22/46

Mr. & Mrs. Ed Danilko

Major: Accounting '69

Activities: Varsity Football

Richard Warwick Dayne Jr.

509 N. Fourth

Home: 1547 Shankin Dr. Walled Lake, Mich.

2/5/44

Richard & Mary Jane Dayne

Major: Pre-Dental '71

Activities: Dinner-Dance Committee, Ski Club

Michael Patrick Dunn

350 Van Antwerp

Home: 1118 Griffith Rd. Lake Forest, Ill.

5/4/49

Mr. & Mrs. James V. Dunn

Major: Business Management '71

Activities: Financial Committee

Nelson Edward Evers

509 N. Fourth

Home: 1230 Gilmore Rd. Camden, Mich.

6/12/45

Rozell & Joan Evers

Major: Geography '71

Activities: Housing Committee

Stephen Fortino

357 Gant

Home: 1000 Coolidge Rd. E. Lansing, Mich.

6/16/48

Silvio & Silena Fortino

Major: Geography '71

Activities: Homecoming Committee

Glenn Anthony Franco
308 Van Antwerp
Home: 4169 Duplex Lincoln Park, Mich.
8/21/49
Nerone & Claire Franco
Major: Industrial Education '71

Robert R. Gearhart
354 Van Antwerp
Home: 1519 S. Wolf Rd. Wheeling, Ill.
5/19/48
Paul Gearhart
Major: Marketing-Management '70
Activities: Past local fraternity Treasurer, Alpha Sigma
Treasurer, Member of American Marketing
Association, Blue Key, NMU Bowling Team,
Intramural Bowling Team

Albert Allen Inkala
312 Gries
Home: Wakefield, Mich.
3/14/49
Albert & Lois Inkala
Major: Mathematics '71
Activities: Varsity Basketball, HPER Club

John Thomas Johnson
118 Gries
Home: 142 Vincent Ave. E. Providence, R. I.
5/12/48
Mr. & Mrs. Nathan Murray
Major: Physical Education '71
Activities: Varsity Football

Jim Roy Lindstrom
354 Gries
Home: 704 Fairbanks St. Iron Mt., Mich.
12/10/46
Mrs. Dorothy Lindstrom
Major: Physical Education '69
Activities: Varsity Football, HPER Club

Gerald M. Lutri
337 Gries
Home: R.R.1 Box 37, Stephenson, Mich.
6/16/47
Mr. & Mrs. Dash Lutri
Major: Physical Education '69
Activities: Football, Alpha Sigma Marshall, HPER Club

Don Gene Marana

721 N. Front

Home: Marquette, Mich.

5/11/48

Gene & Beatrice Marana

Major: Physical Education '70

Activities: HPER Club

Lino Marini

141 Payne

Home: 572 Earl Dr. Northfield, Ill.

11/17/48

Mr. & Mrs. Giuseppe Marini

Major: Business Administration '71

Activities: Varsity Golf Team

Richard Francis McCarthy Jr.

339 Gries

Home: 136 Cass, Kingsford, Mich.

4/20/47

Major: Physical Education '69

Activities: Varsity Football

Bruce McClintock

261 Payne

Home: 18914 Gainsborough Detroit, Mich.

7/7/47

Mr. & Mrs. William G. McClintock

Major: Management '70

Activities: Alpha Sigma Social Chairman, Former Social
Chairman of local fraternity

Thomas R. Menard

349 Gries

Home: 825 N. 18th Escanaba, Mich.

7/2/49

Mr. & Mrs. Wm. Menard

Major: Physical Education '71

Activities: Football, HPER Club

Jeffrey K. Moss

160 Van Antwerp

Home: 2062 Glenview Wilmette, Ill.

6/21/48

Mrs. A.J. Moss

Major: English '70

Activities: House Social Chairman, University Arts
Chorale, University Theater, Past pledge
captain for local fraternity

Paul Albert Miller
350 Gries
Home: 944 Sheridan Escanaba, Mich.
7/12/48
Mrs. Ester Miller
Major: Physical Education '71
Activities: Varsity Basketball, Social Committee

James Hudson Murphy
212 Rock St.
Home: 1723 Montana Gladstone, Mich.
12/10/47
Edward & Dorothy Murphy
Major: Psychology '70
Activities: Alpha Sigma Constitution drafter, past treasurer
and pledge trainer of local fraternity, past
member of NMU IFC

Robert Nondorf
509 N. Fourth
Home: 113 Oak St. Paw Paw, Mich.
10/7/43
Mr. & Mrs. T.W. Nondorf
Major: German '72
Activities: Dinner-Dance Committee

Mark Owen Otto
122 Gant
Home: 29961 Valley Side Farmington, Mich.
3/24/49
George & Betty Otto
Major: Pre-Engineering
Activities: Homecoming Committee

Douglas Wayne Peterson
205 Gries
Home: Box 184 Stambaugh, Mich.
9/24/49
Lloyd Peterson
Major: Elementary Math, Physical Education '71
Activities: Football

John William Peterson
930 S. Lake St.
Home: Marquette, Mich.
12/11/46
Mr. & Mrs. Carl G. Peterson
Major: Mathematics '69
Activities: Varsity Track

Wayne Richard Poirier

601 Washington St. Ishpeming, Mich.

Home: 33041 Meadow Lark Farmington, Mich.

12/9/46

Richard & Senora Poirier

Major: Business Administration '70

Activities: American Marketing Association, Financial &
Social Committee

Robert Craig Roehrig Jr.

203 Hunt

Home: 908 Hillcrest Ave. Elmhurst, Ill.

6/10/48

Mr. & Mrs. Robert C. Roehrig

Major: Industrial Education '70

Activities: Industrial Ed. Club, Northern News Photography
Staff, Alternate Resident Assistant

Louis Michael Rossetti

158 Payne

Home: 238 Frontage Northfield, Ill.

8/20/48

Mrs. M. Rossetti

Major: Speech Pathology '70

Activities: Wrestling, V.P. of Speech Pathology Service
Organization

William Don Salo

700 Summit Apt. 8

Home: 21615 Powers Farmington, Mich.

4/20/48

Eino & Helen Salo

Major: Political Science & Business Administration '71

Activities: President of House; House Bowling Team,
Petition Committee, Magazine Editor, Intra-
mural Athletics

William Joseph Sauter

416 N. Fourth

Home: 1207 West "A" Iron Mountain, Mich.

12/29/46

Joseph & Jeanette Sauter

Major: Speech Pathology '69

Activities: ETA

Daniel P. Scheuren

350 Gries

Home: Cornell, Mich.

10/14/48

Howard Scheuren

Major: Spanish '71

Activities: Intramural Committee

Gerald Frederick Shearon
326 Van Antwerp
Home: 2241 Thornwood, Wilmette, Ill.
10/5/49
Dr. & Mrs. K.E. Shearon
Major: Pre-Med '71
Activities: Northern News Staff, Cambium Club

John Paul Shepich
509 Fourth
Home: 612 Lincoln Stambaugh, Mich.
6/22/48
Mr. & Mrs. Frank Shepich
Major: Physical Education, Biology '70
Activities: Varsity Tennis

John Burton Showerman
509 N. Fourth
Home: 714 Valley Rd. Winnetka, Ill.
12/12/47
Richard & Frances Showerman
Major: Commerce & Industry '70
Activities: President of Alpha Sigma, Former Marshall, Rush
Chairman, Social Chairman, IFC Sports Coordinator
Advertising Chairman for Greek Week, Member
of American Marketing Association, Member of IFC

Stephen Ronald Smark
348 Van Antwerp
Home: 21201 Sunnydale, St. Clair Shores, Mich.
2/20/49
Fred James & Marie Ann Smark
Major: Industrial Education '71
Activities: Organization & Administration Committee

Gary Lee Smith
801 Center, Apt. 9
Home: 21109 Laurelwood Farmington, Mich.
10/14/48
Robert & Shirley Smith
Major: Political Science & Business Administration '71
Activities: NMU Bowling Team, Past House Treasurer &
Athletic Chairman, Past President NMU Bowling
League, Petition Committee, Scholarship Chairman,
Intramural Sports, University Choir

William Emil Stream
Star Route, Crystal Falls, Mich.
Home: Star Route, Crystal Falls, Mich.
2/16/48
Mr. & Mrs. Frank R. Stream
Major: Economics '70
Activities: Varsity Tennis

Patrick Joseph Strutzel

350 Van Antwerp

Home: 25331 San Rosa Dr., St. Clair Shores, Mich.

6/24/49

Norbert Joseph & Sue Barbara Strutzel

Major: Business Administration '71

Activities: Rush Committee

George Frederick Tibor

415 Oak St.

Home: Marquette, Mich.

12/20/48

Mr. & Mrs. G.B. Tibor

Major: Math, Natural Science '70

Activities: Housing Chairman

James Torrente

318 Van Antwerp

Home: 22409 Lange, St. Clair Shores, Mich.

8/12/49

George & Mary Torrente

Major: Political Science '70

Activities: Bowling

Scott Judson Thurber

122 Gries

Home: 2205 Bracken Lane, Winnetka, Ill.

9/9/48

H.J. Thurber Jr.

Major: Secondary Education '70

Activities: Manager of Varsity Basketball Team, Northern
News Sports Editor

Michael George Vargo

308 Van Antwerp

Home: 7646 Robinson, Allen Park, Mich.

5/24/49

Michael & Ann Vargo

Major: English, Science, Math '71

Activities: Publicity Committee

George Daniel Wolff

122 Gries

Home: 2517 Pied Piper Lane, Wausan, Wisc.

10/11/48

Mr. & Mrs. George D. Wolff

Major: Marketing '70

Activities: Manager Basketball Team, Writer for Northern
News

James Mark Worth

212 Rock Apt. 1

Home: 417 Marquette, Crystal Falls, Mich.

4/3/48

W. Frederick & Doris Hitchens Worth

Major: Political Science '70

Activities: Past Secretary of local fraternity

Frank Zmuda

363 Gant

Home: 7550 Sloan, Taylor, Mich.

7/25/48

Stanley A. & Martha L. Zmuda

Major: Biology '70

Activities: Rush Committee & Social Committee

1/50



Fine Arts Building

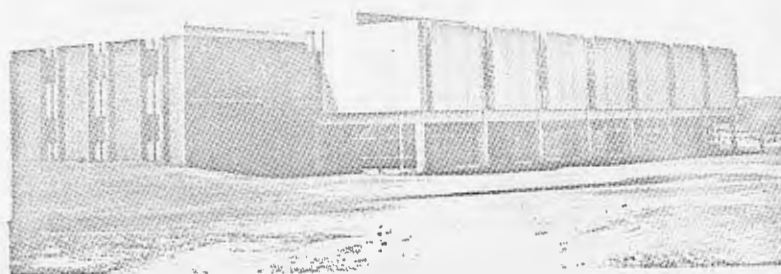

Science Building

NORTHERN MICHIGAN UNIVERSITY
MARQUETTE, MICHIGAN 49855

STUDENT ACTIVITY OFFICE

The Grand Council of Alpha Sigma Phi
24 West William Street
Delaware, Ohio

Dear Sirs:

This is to inform you that Alpha Sigma is a recognized local fraternity at Northern Michigan University's campus. They are recognized and in good standing by the Student Activities Office, the inter-fraternity council, and the faculty and staff of Northern Michigan University.

At this time I would heartily recommend them as a potential chapter of Alpha Sigma Phi national fraternity.

Sincerely,

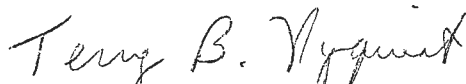

Mr. Terry B. Nyquist
Director of Student Activities

TBN/mt

NORTHERN MICHIGAN UNIVERSITY
MARQUETTE, MICHIGAN 49855

OFFICE OF STUDENT PERSONNEL

December 10, 1968

Grand Council of
Alpha Sigma Phi
24 West William Street
Delaware, Ohio

Gentlemen:

As Assistant Dean of Students and the Interfraternity Council advisor, I would like to take this opportunity to recommend the group of young men on campus who wish to become a chapter of the Alpha Sigma Phi Fraternity. I know this group of students relatively well and have observed several of them while they were members of the local fraternity. I have come to understand their desire for a wider national affiliation and their drive to fulfill their fraternal ideals.

I wholeheartedly approve of their attempt to install a new membership of a national fraternity, and I feel that Alpha Sigma Phi is a respected and honored fraternity that I will be happy to welcome to the campus of Northern Michigan University.

If there is any further information you may need regarding this fraternity, or any assistance I can provide, please feel free to contact me by letter or phone.

Sincerely,

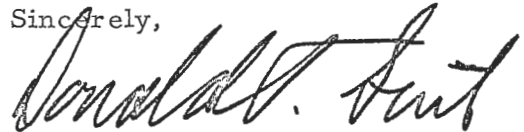

Donald T. Suit
Assistant Dean of Students
IFC Advisor

DTS:ark

NORTHERN MICHIGAN UNIVERSITY

MARQUETTE, MICHIGAN 49855

SCHOOL OF
BUSINESS

January 13, 1969

Grand Council of Alpha Sigma Phi
24 West William Street
Delaware, Ohio 43015

Gentlemen:

I would like to recommend Alpha Sigma Fraternity for acceptance as a chapter of Alpha Sigma Phi. During the time I have worked with the group I have found their attitude quite healthy and their determination substantial.

If a charter is granted to Alpha Sigma, I believe that they will do everything possible to be a credit to the national organization, and that they will uphold the traditions, rituals, and constitution of Alpha Sigma Phi.

Sincerely,



Jon Tate
Chapter Advisor

pam

NORTHERN MICHIGAN UNIVERSITY

MARQUETTE, MICHIGAN 49855

January 14, 1969

This letter is written in support of the proposed affiliation of Alpha Sigma with the national chapter of Alpha Sigma Phi.

The benefits of a national social fraternity are much greater than those of one at the local level. The qualities of brotherhood, dedication to purpose, and loyalty to one's university are the prime characteristics of belonging to a fraternity.

Sincerely,

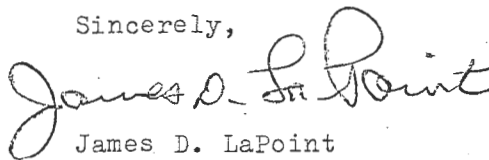
A handwritten signature in cursive script that reads "James D. LaPoint". The signature is written in dark ink and is positioned above the typed name and title.

James D. LaPoint
Instructor, Health, Physical Education
and Recreation

JDL/vmm



TAU KAPPA EPSILON FRATERNITY

THETA IOTA CHAPTER

NORTHERN MICHIGAN UNIVERSITY

MARQUETTE, MICHIGAN 49855

October 21, 1968

Alpha Sigma Phi Fraternity
24 West Williams Street
Delaware, Ohio 43015

Gentlemen:

Without reservation, I recommend Alpha Sigma fraternity for full membership in Alpha Sigma Phi Fraternity.

The men of Alpha Sigma are definitely active and enthusiastic members of our Greek system. Our entire chapter believes that this group possesses strong feelings of fraternalism, high integrity, and academic interests.

Tau Kappa Epsilon wholeheartedly supports their petition for chapter status in Alpha Sigma Phi and predicts that they will be a worthy member and a vital asset to your national fraternity.

Fraternally yours,

M. R. Mokszycke

President



THETA CHI FRATERNITY

ZETA ETA CHAPTER

NORTHERN MICHIGAN UNIVERSITY

MARQUETTE, MICHIGAN 49855

October 23, 1968

Alpha Sigma Phi Fraternity
24 West Williams Street
Delaware, Ohio
43015

Gentlemen,

As President of Theta Chi Fraternity, Zeta Eta Chapter, Northern Michigan University I would like to give you my full recommendation to to the local Alpha Sigma Fraternity for its petition for national membership in Alpha Sigma Phi Fraternity.

These men have proven themselves in the eyes of Theta Chi here at Northern Michigan University as fraternity men of the high caliber. They appear to have a close knit organization and are always striving to better their image and that of Fraternities here at Northern.

Their participation in such things as Inter-Fraternity Sports, Inter-Fraternity Council, and Homecoming was excellent.

It is on the above that we have based out recommendation for their petition for national membership.

Fraternally yours,

Kevin F. Kiley

Kevin F. Kiley
President
Zeta Eta Chapter
Theta Chi Fraternity

dws;KFK

NORTHERN MICHIGAN UNIVERSITY
MARQUETTE, MICHIGAN 49855

OFFICE OF STUDENT PERSONNEL

October 22, 1968

Edward J. Madison
Alpha Sigma Phi Fraternity
Fraternity Headquarters
24 West William Street
Delaware, Ohio 43015

Dear Mr. Madison:

The brothers of the Kappa Alpha Psi fraternity are pleased with the possibility of Alpha Sigma Phi having a chapter on the campus of Northern Michigan University. I, as President of Kappa Alpha Psi, and my brothers are acquainted with the individuals who wish to become charter members, and I express my pleasure in the company and qualifications of these individuals.

I would like to take this opportunity to extend our approval and our welcome of these members to the fraternal organizations at Northern. I and my fraternity offer our assistance in any way that would help these potential Alpha Sigma Phi members in becoming an active fraternity.

Sincerely,

Charles M. Griffis
Charles Griffis, President
Kappa Alpha Psi Fraternity

CG:ark

David Williams
102 Hunt Hall
Northern Michigan University
Marquette, Michigan 49855

October 20, 1968

Dear Sirs,

To who it may concern the men of Omega Psi Phi fraternity would like to recommend that the Alpha Sigma fraternity be recognized nationally by you. We are sure that Alpha Sigma will be a credit to your organization, as they have been a credit to Northern Michigan's campus. We hope that this letter will in some way influence you to grant Alpha Sigma a national charter.

Sincerely Yours

Charles F. Moore Jr.
Keeper of Records and Seal

413 North Front Street
Marquette, Michigan 49855
October 17, 1968

Alpha Sigma Phi Fraternity
24 West Williams Street
Delaware, Ohio
43015

Gentlemen:

I am writing this letter of recommendation as a request to attain a national chapter of Alpha Sigma Phi Fraternity at Northern Michigan University.

I feel they have sound goals and inspiring members and leadership to reach them. They've reached high standing on campus through good sports-manship and social conduct.

I firmly believe they have the material and ambitions to represent this chapter, Alpha Sigma Phi, with honor and pride on Northern Michigan University's campus.

Respectfully,

Carl Pletzke, President

Carl Pletzke, President
Phi Kappa Tau Fraternity
Gamma Delta Chapter

NORTHERN MICHIGAN UNIVERSITY
MARQUETTE, MICHIGAN 49855

INTER-FRATERNITY COUNCIL

October 21, 1968

Grand Council of Alpha Sigma Phi
24 West William St.
Delaware, Ohio 43015

Gentlemen:

I have been asked by the brothers of Alpha Sigma to write a recommendation from the Inter-Fraternity Council for their petition to Alpha Sigma Phi. I can do so gladly.

In the short time that Alpha Sigma has been a recognized and active fraternity chapter at Northern, the men of that fraternity have worked extremely hard to make it one of the strongest brotherhoods on this campus. Alpha Sigma has the enthusiasm, spirit, and sense of unity which would make it a good chapter in any national fraternity.

Sincerely,

A handwritten signature in cursive script, appearing to read "Michael E. Karna", followed by a horizontal line.

Michael Karna
President



Sigma Alpha Mu
Northern Michigan University
University Center Box 69
Marquette, Michigan 49855

October 22, 1968

Alpha Sigma Phi Fraternity
24 West Williams Street
Delaware, Ohio
43015

Gentlemen;

The Alpha Sigma Colony is one of the fastest
growing and most promising fraternities on the
Northern Michigan University campus.

Alan R. Kulchinsky
Alan R. Kulchinsky

President

Sigma Alpha Mu

Fraternity

N.M.U. Colony

ARK:WC

Chi Omega
IOTA THETA CHAPTER
NORTHERN MICHIGAN UNIVERSITY
MARQUETTE, MICHIGAN 49855

October 21, 1968

Brothers of Alpha Sig -

The sisters of Chi Omega Fraternity would like to recommend you as a local fraternity of Alpha Sig in obtaining the status of a national fraternity of Alpha Sigma Phi.

We wish you the best of luck and hope you will feel free to call on us if any help is needed.

Sincerely,

Bach Koski
Chapter Correspondent
Chi Omega Fraternity



Delta Zeta

Zeta Omega Chapter
Northern Michigan Univ.
Marquette, Michigan
October 22, 1968

Alpha Sigma Phi Fraternity
24 West Williams Street.
Delaware, Ohio

Gentlemen:

The sisters of Delta Zeta of Zeta Omega chapter would like to officially recommend the Northern Colony of Alpha Sigma Phi for national affiliation.

Knowing many of the men personally and as an impressive new group, we feel they would be a genuine asset not only to our campus Greek life, but to you as a national organization.

Sincerely,

The Women of Zeta Omega,
Delta Zeta
Claudia Malinberg
President